

2014-2015
Thermo Scientific
Remel, Oxoid, VersaTREK and Sensititre
Microbiology Products

Enhance your workflow
quality, reliability, versatility

Thermo
SCIENTIFIC

Table of Contents

Table of Contents - Click to Jump to Page

General Information		
Table of Contents	1	
Distribution Centers	2	
General Information	2	
Authorized Distribution and Trademarks	4	
Product Usage Guide	5	
Prepared Culture Media		
Culture Media Information	15	
Monoplates, Tubes, Bottles	19-72	
Biplates	72-73	
Triplates	73	
Quadplates	73-74	
Contact and Settling Plates	74-78	
Dilution Bottles	78	
Dehydrated Culture Media		
Remel Dehydrated Culture Media	81-97	
Remel Components, Supplements, Additives	97-100	
Remel Animal Blood	100	
Oxoid Dehydrated Culture Media	100-120	
Oxoid Veggietones	121	
Oxoid Components, Supplements, Additives	121-132	
Collection and Transport		
Fecal Transport	135-136	
Fecal Concentration	136	
Fixatives	136	
General Transport	137	
Environmental Transport	137-139	
BactiSwab	139-140	
MicroTest	140-141	
Diagnostic Testing		
Diagnostic Tests Quick Reference	143-148	
Remel Agglutinating Sera	149-151	
Denka Seiken Agglutinating Sera	151-156	
General Diagnostic Tests	157-183	
Laboratory Supplies		
Autoclave Bags and Deodorant	187	
Dilution Bottles	187	
Environmental Systems	187-192	
Equipment	192	
Equivalence Turbidity Standards	192	
Instrumentation	193	
Loops, Needles, Applicators	194-195	
Petri Dishes, Racks, Seals	195	
Sample Collection	196	
Skin Prep	196	
Additional Products	196	
Quality Control		
BactiDisks and CultiLoops	199-238	
CultiLoops Sets	238	
CFUrine Kits Quality Control	238	
Quanti-Cult	238	
Quanti-Cult Plus	239-240	
Quanti-Cult Plus Convenience Sets	240	
WaterBugs	240	
WKITS	241	
Spore Strips	241	
Molecular Diagnostic Test Controls	241	
QC-Slide Stain Control	241	
Reagent QC Kit	242	
Reagents and Stains		
BactiDrop Reagents	245	
General Reagents	246-249	
BactiDrop Stains	249-250	
General Stains	250-252	
Gram Stains	252-253	
Fixatives	254	
QC-Slide Stain Controls	254	
Identification and Antimicrobial Susceptibility Tests		
RapID	257-258	
Antimicrobial Susceptibility Disks	258-260	
Antimicrobial Susceptibility Disk Dispensers and Supplies	261	
MIC Susceptibility System	261	
Automated Instrumentation - Sensititre	262	
Sensititre Supplies	263-265	
Blood Culture		
Automated Instrumentation - VersaTREK	268-270	
Manual Blood Culture	271	
Food Microbiology		
Aerobic Colony Counts/Plate Counts	274	
Bacillus	274	
Campylobacter	276	
Clostridium	278	
Enterobacter sakazakii	280	
Enterobacteriaceae and Coliforms	281	
Escherichia coli	286	
Listeria	292	
Pseudomonas	296	
Salmonella	297	
Shigella	302	
Staphylococcus	304	
Vibrio	307	
Yeasts and Moulds	307	
Contact Plates	313	
Settling Plates	313	
Culture Media Dry-Bags	316	
Thermo Scientific SureTest System	317	
PathoProof Mastitis Testing	318	

General Information

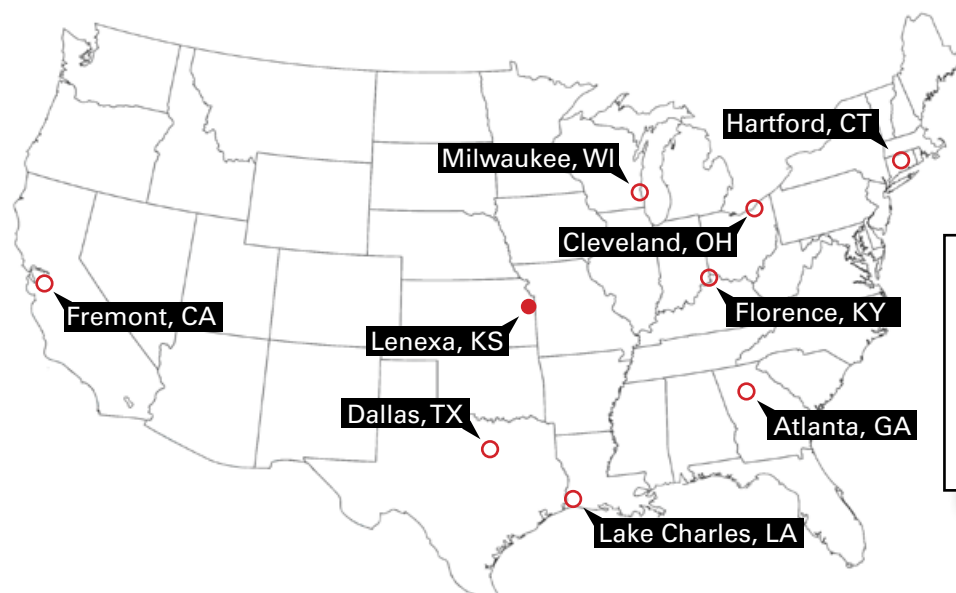

Thermo Fisher Scientific
Remel Inc.
P.O. Box 14428
12076 Santa Fe Drive
Lenexa, KS 66215-3594
Toll-Free 800-255-6730
Customer Service Fax 800-447-5761
CSemail@thermofisher.com
www.thermoscientific.com/remel

About Us

Thermo Fisher Scientific Inc. is the world leader in serving science. Our mission is to enable our customers to make the world healthier, cleaner and safer. We help our customers accelerate life sciences research, solve complex analytical challenges, improve patient diagnostics and increase laboratory productivity. Our four premier brands – Thermo Scientific, Life Technologies, Fisher Scientific and Unity Lab Services – offer an unmatched combination of innovative technologies, purchasing convenience and comprehensive support.

As part of the Thermo Scientific brand, Remel™, Oxoid™, VersaTREK™ and Sensititre™ products are backed by a combined 150 years of technical and scientific expertise in serving the microbiology community. With powerful manual and automated technologies, and a comprehensive line of media and diagnostic products, we strive to be your trusted partner for every step of the microbiology workflow. For more information, please visit www.thermoscientific.com.

Excellent Service

An extensive product portfolio of superior performing products is complemented by a team of experts dedicated to providing the highest levels of technical support and customer service possible. Our Technical Service department is available to answer questions about our products. Your local Technical Sales Representative will assist you with product selection and evaluations. Our Customer Service department will help you place orders and track shipments.

How to Order

By Phone:	To place an order for products listed in this catalog, call 800-255-6730 Monday - Thursday 7 a.m. to 6 p.m. CST; Friday 7 a.m. to 5 p.m. CST.
By Fax:	Fax orders to 800-621-8251. Please provide your customer number, purchase order number, product name, catalog reference number, and desired quantity. A fax order form is available at www.thermoscientific.com/remel/support .
By Mail:	Remel Inc. P.O. Box 14428 Lenexa, KS 66285
Payments:	Remel Inc. accepts ACH/EFT, wire, checks and credit cards. Make checks payable to Remel Inc. and mail to: Remel Box 96299 840 South Canal Street Chicago, IL 60693 ACH/EFT payments can be made to: Account Name: Remel, Inc. Financial Institution: Bank of America, Dallas, TX Account Number: 3756242041 Routing Number: 111000012

Payments	Wire payments can be made to:	
Cont:	Account Name:	Remel, Inc.
	Financial Institution:	Bank of America, 100 West 33rd Street, New York, NY 10001, US
	Account Number:	3756242041
	Routing Number:	026009593
	Swift Code:	BOFAUS3N

If you wish to pay by Credit Card, please call us at +1-800-255-6730 with the credit card information. For your protection, please do not send credit card information via fax or email.

Please send the remittance advice by e-mail to Remel.AR-Collections@Thermofisher.com, or by fax to +1-800-234-0513.

Shipments: Orders received by 3 p.m. CST will be shipped the same day they are received and are typically delivered the next day, unless otherwise specified or requested. Orders requiring special handling will be assessed an additional fee. All shipments are sent F.O.B. point of origin (shipping point). Freight charges will be prepaid and added to the invoice as a separate item. There is a minimum charge per shipment for shipping and handling. A hazmat charge will be processed for shipment of hazardous materials. We recommend consolidating all hazardous materials onto a single order if possible to minimize hazmat charges. Please report all questions regarding a shipment to Customer Service within 7 days of receipt.

Technical Service: Inquiries for technical information, product performance, or updates on new products should be directed to Technical Service at **800-255-6730**.

Returns: Product returns must be coordinated by Customer Service at **800-255-6730**. Requests for returns must be made on the day of receipt. A Return Authorization Number is required and must accompany returned products. For returns due to customer error, a 20% restocking charge will apply. Perishable or temperature sensitive products cannot be returned for any reason. These items include but are not limited to:

- Animal Blood
- Quality Control Organisms
- SureTect Assays
- Reagents
- Prepared Culture Media
- Susceptibility and Differentiation Disks
- Diagnostic Tests
- PathoProof Products

Returns of products ordered through an authorized Thermo Scientific Remel product distributor must be coordinated directly with your distributor.

Prices: Prices are taken from the Thermo Scientific Remel product price schedule that is current at time of shipment. Prices are subject to change without notice. Please check to make sure you are using the most current price schedule when ordering, and confirm these prices when placing an order.

Contract Administration: Requests for price quotations or a one-time shipment of product(s) should be coordinated through your local Thermo Scientific Remel Technical Sales Representative, or mail your request to: Thermo Fisher Scientific, Remel Products, Contract Administration Department, 12150 Santa Fe Drive, Lenexa, KS 66215 or Fax 800-447-5750.

Payment Terms: NET 30 days from the date of invoice. All payments must be made in U.S. dollars.

Standing Orders: Standing orders are welcome; however, requests for changes to standing orders must be received at least 10 working days prior to the scheduled shipment.

Custom Formulations: We welcome requests for special contract preparations made to your specifications.

Technical Support and Documentation: Product information and quality control specifications, which include CLSI guidelines for certain Prepared Media, are provided in the Thermo Scientific Remel Technical Manual. For a copy of the manual please contact your local Technical Sales Representative or Technical Service at 800-255-6730, or complete a request from the Support area of www.thermoscientific.com/remel. MSDS sheets, IFUs, Certificates of Quality, and CLSI documents are available 24/7 at www.thermoscientific.com/remel.

Terms and Conditions of Sale: All orders are subject to Thermo Scientific Remel Standard Terms and Conditions of Sale, which can be found at www.thermoscientific.com/remel.

Note: Quality control organisms and products containing iodine have special ordering restrictions. Contact Customer Service or go to www.thermoscientific.com/remel for additional information. Quality control organisms derived from ATCC® strains are subject to additional royalty charges.

Authorized Distribution and Trademarks

Bactus AB

Phadebact

Alere

Binax NOW
Clearview

GenBio

ImmunoDOT
ImmunoWELL

Medi Flex

Sepp

Medical Wire and Equipment

Microloop
Microring XV
Microstreaker
Odormycin

Roche Diagnostics

Chemstrip

Mitsubishi Gas Chemical America

AnaeroPack
AnaeroPouch

Thermo Scientific Product Trademarks

A.C.T.	Monogen
A.L.A. Disk	O.B.I.S.
alamarBlue	OptiRead
An-Ident Disc	Oxoid
AnaeroGen	<i>para</i> -JEM
AnaeroPack	PathoProof
AnaeroPouch	PlasmaPrep
ARIS 2X	Quanti-Cult
BactiCard	Quanti-Cult Plus
BactiDisk	RapID
BactiDrop	Remel
Bactiflask	Rheumajet
BactiStaph	RIM
BactiSwab	Rubajet
Beta Lactam	Sensititre AIM
bio-spo	Sensititre
Brilliance	Signal
CandidaTube	SlidePrep
CFUrine	Spectra
Color Slide	Staphaurex
Creamatocrit Plus	Strep ID II
Culti-Loops	Streptex
DermaTube	SureTect
Dry-Bags	Uni-OF
Dryspot	Urea-PDA
EZ Draw	VersaTREK
FLOQSwab	REDOX
GripFit	Vizion
Haemophilus ID II	WaterBugs
M4	Wellcogen
M4RT	Wellcolex
M5	Wellcotest
M6	WKITS
Micro12	Xpect
Microdase Disk	
MicroTest	

Additional Trademarks

ATCC® is a registered trademark of American Type Culture Collection.

 The ATCC Licensed Derivative® Emblem, the ATCC Licensed Derivative® word mark and the ATCC catalog marks are trademarks of ATCC. Remel Inc. is licensed to use these trademarks and to sell products derived from ATCC® cultures.

Chlamydia-Pak is a trademark of Medical Packaging Corporation.

Easyplate is a trademark of Bel-Art.

ESwab and WASP are trademarks or registered trademarks of Copan S.P.A.

Irgasan is a registered trademark of Ciba-Geigy.

JEMBEC is a trademark of Miles Scientific.

MicroScan is a registered trademark of Siemens.

Mycophil is a trademark of BD Diagnostic Systems.

Odo-Clave is a trademark of VWR.

Sabhi is a trademark of Sabhi, Inc.

Sanicult is a trademark of Starplex, Inc.

Triton is a trademark of Dow Chemical.

Tyvek is a registered trademark of Dupont Chemical.

Vitek and API are registered trademarks of bioMérieux.

Whirl-Pak is a registered trademark of NASCO.

CE MARK: Products indicated as CE Marked are registered for sale in the European Community and are labeled in English, French, German, Italian, and Spanish.

PATHOGEN	USAGE	PRODUCT	PART NO.	PAGE	PRODUCT	PART NO.	PAGE
Anaerobes	Transport	A.C.T. I	R12401	19, 137	A.C.T. II Sterile Pack	R12402	19, 137
	Isolation and Differentiation	Anaerobic KV Blood Agar	R01042	20	Brucella Agar w/Blood, Hemin, Vitamin K	R01254	27
		Anaerobic LKV Blood Agar	R01044	20	Brucella Agar LKV	R01262	27
		Anaerobic Neomycin Blood Agar	R01046	20	CCFA Modified Agar	R01268	30
		Anaerobic PEA Blood Agar	R01048	20	C-H-O Medium w/Carbohydrates		29
		Anaerobic PV Blood Agar	R01050	20	Clostridium Difficile Agar	R01310	32
		Anaerobic Reducible Blood Agar	R01060	21	Kanamycin Bile Esculin Agar	R01510	41
		Anaerobic Reducible CNA Blood Agar	R01064	21	McClung Toabe Agar	R01056	45
		Anaerobic Reducible LKV Blood Agar	R01068	21	Peptone Yeast Glucose Broth	R062150	50
		Anaerobic Reducible LKV Blood Agar//			PRAS Chopped Meat Agar Slant	R05033	54
		Bacteroides Fragilis Isolation Agar Biplate	R02006	72	PRAS Chopped Meat Broth	R05035	54
		Anaerobic Reducible LKV Blood Agar//			PRAS Cooked Meat Glucose	R05055	54
		Kanamycin Bile Esculin Agar Biplate	R02089	72	PRAS PY Media w/Carbohydrates		54
		Anaerobic Reducible Neomycin Blood Agar	R01072	21	Thioglycollate Gelatin Medium	R064668	66
		Bacteroides Fragilis Isolation Agar	R01104	22			
	Cultivation	AnaeroPack-Anaero	R681001	188	Anaerobic Gas Generating Kit	BR0038B	190
		AnaeroPack-Rectangular Jar 2.5L	R685025	189	AnaeroGen 2.5L Sachet	AN0025A	191
		AnaeroPouch-Anaero	R682001	188	AnaeroGen 3.5L Sachet	AN0035A	190
		AnaeroPouch-Bag, Double Zip	R686010	188	AnaeroGen Compact	AN0010C	191
		AnaeroJar 2.5L	AG0025A	190	AnaeroGen Compact Sachet	AN0020C	191
	Identification	ALN Disk w/Reagent	R211356	157	Penicillin Disk	R21136	172
		An-Ident Discs	DD0006A	157	PRO Disk w/Reagent	R211357	173
		BactiDrop Indole Ehrlichs	R21520	245	ProSpecT <i>C. difficile</i> Toxin A/B	R244596	173
		Bile Disk	R21122	157	RapID ANA II System	R8311002	175, 257
		Colistin Disk	R21123	159	Rifampin Disk	R21139	176
		Esculin Hydrolysis Reagent	R21215	246	SPS Disk	R21140	178
		Kanamycin Disk	R21126	165	Vancomycin Disk	R21156	181
		Nitrate Disk	R21093	169			
	Blood Culture	VersaTREK Automated Microbial Detection System		268			
	Susceptibility	ANA MIC System	R8320100	261	Sensititre MIC System		262
		Nitrocefin Disk	R211667	169			
	Quality Control	<i>B. fragilis</i> ATCC® 25285™	R4601250	201	<i>C. perfringens</i> ATCC® 13124™	R19014	205
		<i>B. thetaiotaomicron</i> ATCC® 29741™	R4601260	202	Culti-Loop Set: RapID ANA II	R4653050	233
		<i>C. difficile</i> ATCC® 9689™	R19012	205	<i>E. lenta</i> ATCC® 43055™	R4601951	207
		<i>C. difficile</i> ATCC® 9689™	R4601610	205			
Bordetella pertussis	Transport	Casamino Acid Solution	R060462	30	Regan Lowe Transport Medium Semi-Solid	R064141	57
		Jones Kendrick Transport Medium	R061196	41			
	Isolation	Bordet Gengou Agar w/Blood	R01240	26	Charcoal Blood Agar	R01298	31
	Identification	Agglutinating Sera		149			
	Susceptibility	Sensititre MIC System		262			
	Quality Control	<i>B. pertussis</i> ATCC® 12742™	R19318	202	<i>B. pertussis</i> ATCC® 9340™	R4601225	202

PATHOGEN	USAGE	PRODUCT	PART NO.	PAGE	PRODUCT	PART NO.	PAGE
<i>Borrelia</i>	Identification	ImmunoDOT Borrelia	R2470445	164	ImmunoWELL Borrelia	R2470437	164
	Susceptibility	Sensititre MIC System		262			
<i>Campylobacter jejuni</i>	Isolation	Brucella Agar w/Sheep Blood, TVP	R01258	27	Charcoal Selective Medium	R01294	31
		Campy Blood Agar	R01280	29	Campy CVA Medium	R01270	30
		Campylobacter Selective Medium	R01274	30			
	Cultivation	AnaeroPack MicroAero	R681005	188	Campylobacter Gas Generating Kit, Small	BR0060A	191
		AnaeroPack Rectangular Jar 2.5L	R685025	189	CampyGen 2.5L Sachet	CN0025A	191
		AnaeroPouch Bag, Double Zip	R656010	188	CampyGen 3.5L Sachet	CN0035A	190
		AnaeroPouch MicroAero	R682005	188	CampyGen Compact Sachet	CN0020C	191
	Identification	Hippurate Disk	R21085	162	O.B.I.S. campy	ID0800M	169
		Indoxyl Acetate Disk	R21087	165	ProSpecT Campylobacter	R2476096	174
	Blood Culture	VersaTREK Automated Microbial Detection System		268			
	Susceptibility	Sensititre MIC System		262			
	Quality Control	<i>C. jejuni</i> ATCC® 33291™	R19253	203	<i>C. jejuni</i> ATCC® 33291™	R4601400	203
<i>Candida</i> spp.	Isolation	BiGGY Agar	R01180	25	Sabouraud Dextrose Agar	R01768	58
		Candida BCG Agar	R01282	30	Sabouraud Dextrose Agar, Emmons	R01760	59
		Candida Tube	R241035	30			
	Identification	BactiCard Candida	R21106	157	Germ Tube Solution	R21066	162
		Candida albicans Test Kit	R30851401	158	Rapid Trehalose Assimilation Broth	R064856	57, 175
		Carbon Assimilation Broths w/ Carbohydrates		30	RapID Yeast PLUS System	R8311007	176, 258
		Cornmeal Agar w/Polysorbate 80	R01328	33	RIOT Agar	R09680	57
		Cornmeal Agar w/Polysorbate 80, Trypan Blue	R01330	33	Yeast Fermentation Broths w/Carbohydrates		72
	Blood Culture	VersaTREK Automated Microbial Detection System		268			
	Susceptibility	RPMI 1649 Agar w/MOPS and 2% Glucose	R04067	57			
	Quality Control	<i>C. albicans</i> ATCC® 10231™	R19505	203	<i>C. glabrata</i> ATCC® 66032™	R4601511	204
		<i>C. albicans</i> ATCC® 10231™	R4601503	203	Culti-Loop Set: RapID Yeast PLUS System	R4653060	234
		<i>C. glabrata</i> ATCC® 2001™	R19534	203			
<i>Clostridium difficile</i>	Isolation	CCFA Modified Agar	R01268	30	<i>Clostridium Difficile</i> Agar	R01310	32
		CCFA Modified Agar w/Horse Blood	R01266	31	PRAS PY Media w/Carbohydrates		54
		C-H-O Medium w/Carbohydrates			Thioglycolate Gelatin Medium	R064668	66
	Identification	PRO Disk w/Reagent	R211357	173	RapID ANA II System	R8311002	175, 257
		ProSpecT <i>C. difficile</i> Toxin A/B	R244596	173	Xpect <i>C. difficile</i> Toxin A/B	R24650	182
	Susceptibility	Sensititre MIC System		262			
	Quality Control	<i>C. difficile</i> ATCC® 9689™	R19012	205	<i>C. difficile</i> ATCC® 9689™	R4601610	205
<i>Corynebacterium</i> spp.	Isolation	Cystine Tellurite Blood Agar	R01348	34	Tinsdale Agar Base	R09897	66
		Loefflers Medium	R061288	42			

PATHOGEN	USAGE	PRODUCT	PART NO.	PAGE	PRODUCT	PART NO.	PAGE
<i>Corynebacterium</i> spp. continued	Identification	RapID CB PLUS System	R8311008	175, 257			
	Susceptibility	Sensititre MIC System		262			
	Quality Control	<i>C. diphtheriae</i> ATCC® 13812™	R19015	206	Culti-Loop Set: RapID CB PLUS System	R4653048	233
		<i>C. jeikeium</i> ATCC® 43734™	R4601901	206			
<i>Cryptococcus neoformans</i>	Isolation and Differentiation	Birdseed Agar Slant	R08172	25	CGB Agar	R01299	31
		Birdseed Agar Pour Tube	R09176	25	Sabouraud Dextrose Media		
	Identification	Caffeic Acid Disk	R21128	158	RapID Yeast PLUS System	R8311007	176, 258
		Cryptococcus Antigen Test Kit	R30851501	159	TOC Agar	R01870	67
		Nitrate Swab	R20355	169	Urea Broth, Rapid	R20388	70, 180
	Susceptibility	Sensititre MIC System		262			
	Quality Control	<i>C. neoformans</i> ATCC® 14116™	R19523	207	Culti-Loop Set: RapID Yeast PLUS System	R4653060	234
		<i>C. neoformans</i> ATCC® 14116™	R4601812	207			
<i>Cryptosporidium</i> spp.	Staining	Light Green	R40123	251	TB Kinyon Carbofuchsin	R40104	252
		Methanol	R40121	251	TB Methylene Blue	R40110	252
		Sulfuric Acid 1%	R40124	251			
	Identification	ProSpecT Cryptosporidium	R2454096	174	Xpect Cryptosporidium	R2451020	182
		ProSpecT Giardia/Cryptosporidium	R2458496	174	Xpect Giardia/Cryptosporidium	R2450520	183
<i>Entamoeba</i>	Identification	ProSpecT <i>Entamoeba histolytica</i>	R2456096	174			
<i>Enterobacteriaceae</i>	Isolation	Alkaline Peptone Water (Vibrio)	R060052	20	SS Agar (Salmonella, Shigella)	R01840	61
		EE Broth Mossel	R112280	36	TCBS Agar (Vibrio)	R01865	64
		EE Broth Mossel MLT	R112281	36	Tergitol 7 Agar w/TTC	R01875	64
		EMB Agar, Levine	R01400	36	VACC Agar	R01954	71
		HE Agar (Salmonella, Shigella)	R01480	38	Violet Red Bile Glucose Agar	R110097	71
		MacConkey Agar	R01550	44	XLD Agar (Salmonella, Shigella)	R01980	71
		Phosphate Buffered Saline (Yersinia)	R062582	52	Yersinia Selective Agar	R01998	72
		Spectra UTI	R01818	62			
	Identification	Agglutinating Sera		149	ONPG Broth	R062032	50
		Andrade's Broths		21	Phenol Red Broth w/Carbohydrates		51
		BactiCard <i>E. coli</i>	R21108	157	ProSpecT Shiga Toxin <i>E. coli</i>	R2474048	174
		BactiDrop Indole Kovacs	R21522	245	Purple Broth w/Carbohydrates		56
		BactiDrop Spot Indole	R21550	245	RapID ONE System	R8311006	175, 257
		DNase Test Agar	R01375	35	RIM <i>E. coli</i> O157:H7	R24250	176
		<i>E. coli</i> Screen w/Kovacs	R211347	161	Triple Sugar Iron Agar	R064852	68
		Indole Broth	R061172	40	Urea Agar	R065212	70
		Kligler Iron Agar	R061242	41	Urea-PDA Disk	R21152	180
		Micro-ID System	R38145	167	Wellcolex Colour Salmonella	R30858301	182
		MIO Medium	R061366	46	Wellcolex Colour Shigella	R30858401	182
		Motility Test Medium	R061410	47			

PATHOGEN	USAGE	PRODUCT	PART NO.	PAGE	PRODUCT	PART NO.	PAGE
<i>Enterobacteriaceae</i> continued	Identification continued	MR-VP Broth	R061432	47	Wellcolex <i>E. coli</i> O157:H7	R30959601	182
		MUG Disk	R21135	168			
	Blood Culture	VersaTREK Automated Microbial Detection System		268			
	Susceptibility	Antimicrobial Susceptibility Disks			Sensititre MIC System		262
	Quality Control	<i>E. coli</i> ATCC® 25922™	R4607050	210	<i>P. mirabilis</i> ATCC® 12453™	R4607059	220
		<i>E. coli</i> ATCC® 35218™	R4601971	210	<i>S. enterica</i> serovar Typhimurium ATCC® 14028™	R4606000	222
		<i>E. coli</i> serotype O157:H7 ATCC® 43888™	R4601965	210	<i>S. flexneri</i> ATCC® 12022™	R4608101	223
		<i>K. pneumoniae</i> ATCC® 700603™	R4603074	214	Culti-Loop Set: RapID ONE System	R4653056	234
<i>Enterococcus</i>	Isolation	BHI Broth w/6.5% NaCl	R060286	25	Columbia CNA w/Vancomycin	R01316	32
		Bile Esculin Agar	R01190	25	Heart Infusion Broth w/6.5% NaCl	R061046	39
		Bile Esculin Azide Agar	R01194	25	Heart Infusion Broths w/BCP, Carbohydrates		39
		Bile Esculin Azide Agar w/Vancomycin	R01186	25	SF Broth	R064532	62
		Blood Agar (TSA w/5% Sheep Blood)	R01200	26	Spectra UTI	R01818	62
		Columbia CNA w/5% Sheep Blood Agar	R01320	32	Tryptic Soy Broth w/6.5% NaCl	R065032	70
	Identification	BactiCard Strep	R21112	157	PYR/Esculin Disk	R21138	175
		BactiDrop PYR Reagent	R21544	245	Rapid MDG Medium	R061340	57, 175
		Enterococcus/Group A Strep Screen	R211348	161	RapID STR System	R8311003	176, 258
		LAP Disk w/Reagent	R30168501	166	Spectra VRE	R01830	63
		Motility B Medium w/TTC	R061394	46	Strep ID Quad	R02475	74
		PYR Disk w/Reagent	R211172	175	Strep ID II Triplate	R02382	73
	Blood Culture	VersaTREK Automated Microbial Detection System		268			
	Susceptibility	Antimicrobial Susceptibility Disks		258	Sensititre MIC System		262
		BHI Agar w/Vancomycin	R01176	24	Streptomycin Susceptibility Disk (300µg)	CT1897B	260
		Gentamicin Susceptibility Disk (120µg)	CT0794B	259	Synergy Quad	R02474	74
		Nitrocefin Disk	R211667	169			
	Quality Control	<i>E. faecalis</i> ATCC® 29212™	R19071	209	<i>E. faecalis</i> ATCC® 51299™ (VRE)	R4601996	209
		<i>E. faecalis</i> ATCC® 29212™	R4607030	209	Culti-Loop Set: RapID STR System	R4653052	234
		<i>E. faecalis</i> ATCC® 51299™ (VRE)	R19337	209			
<i>Escherichia coli</i>	Isolation	EC Medium w/MUG	R07657	36	MacConkey Agar w/MUG	R01554	44
		EMB Agar, Levine	R01400	36	MacConkey Agar w/Sorbitol	R01556	44
		Lauryl Tryptose Broth w/MUG, 2X	R09455	41	MacConkey Agar w/Sorbitol, MUG	R01563	44
		MacConkey Agar	R01550	44	Spectra UTI	R01818	62
	Identification	Agglutinating Sera			ProSpecT Shiga Toxin <i>E. coli</i>	R2474096	174
		BactiCard <i>E. coli</i>	R21108	157	RIM <i>E. coli</i> O157:H7 Latex Test	R24250	176
		BactiDrop Indole, Kovacs	R21522	245	RapID ONE System	R8311006	175, 257
		BactiDrop Spot Indole	R21550	245	Wellcogen Bacterial Antigen Kit	R30859602	181
		<i>E. coli</i> Screen w/Kovacs	R211347	161	Wellcogen <i>N. meningitidis</i> B/ <i>E. coli</i> K1	R30859502	181
		Micro-ID Identification System	R38145	167	Wellcolex <i>E. coli</i> O157:H7	R30959601	182
		MUG Disk	R21135	168			

PATHOGEN	USAGE	PRODUCT	PART NO.	PAGE	PRODUCT	PART NO.	PAGE
<i>Escherichia coli</i> continued	Blood Culture	VersaTREK Automated Microbial Detection System		268			
	Susceptibility	Antimicrobial Susceptibility Disks		258	Sensititre MIC System		262
	Quality Control	<i>E. coli</i> ATCC® 25922™	R19020	210	Culti-Loop Set: RapID ONE System	R4653056	234
		<i>E. coli</i> ATCC® 25922™	R4607050	210	Quanti-Cult Plus® <i>E. coli</i> ATCC® 8739™	R4717085	239
		<i>E. coli</i> serotype O157:H7 ATCC® 43888™	R4601965	210			
<i>Gardnerella vaginalis</i>	Isolation and Differentiation	HBT Bilayer Medium	R01478	38	V Agar	R01950	70
		McCarthy Agar	R01590	45	V Agar Selective	R01952	71
		Starch Agar w/Brom Cresol Purple	R01850	63	V Agar//Starch BCP Biplate	R02148	73
	Identification	Hippurate Disk	R21085	162	Rapid Fermentation Agar w/2% Dextrose	R2450020	182
		Metronidazole Disk	R65008	167	Sulphonamide Disk	R2450520	183
		Rapid Fermentation Agar Base Control	R064002	56			
	Susceptibility	Sensititre MIC System		262			
	Quality Control	<i>G. vaginalis</i> ATCC® 14018™	R19026	211	<i>G. vaginalis</i> ATCC® 14018™	R4602050	211
<i>Giardia intestinalis</i>	Staining	Trichrome Stain Set	R40217	252	Trichrome Quick Stain Set	R40219	252
	Identification	ProSpecT Giardia EZ	R2458596	174	Xpect Giardia	R2450020	182
		ProSpecT Giardia	R2458096	174	Xpect Giardia/Cryptosporidium	R2450520	183
		ProSpecT Giardia/Cryptosporidium	R2458496	174			
<i>Haemophilus</i> spp.	Isolation	Blood Agar TSA w/5% Rabbit Blood	R01210	26	Chocolate Agar w/Bacitracin	R01304	32
		Chocolate Agar	R01300	32	Haemophilus Isolation Agar	R01470	38
	Identification	Agglutinating Sera		149	Porphyryn Test Agar	R01688	52
		Haemophilus ID II Triplate	R02345	73	RapID NH System	R8311001	175, 257
		Haemophilus ID Quad	R02460	74	Wellcogen Bacterial Antigen Kit	R30859602	181
		Haemophilus Identification Test Kit	R21125	162	Wellcogen Haemophilus influenzae b	R3085880	
		Microring XV	R64502	168	X Factor Disk	DD0003T	182
		Phadebact Haemophilus Test	R60901	173	XV Factor Disk	DD0005T	182
	Susceptibility	Antimicrobial Susceptibility Disks		258	Haemophilus Test Medium 150mm	R04033	38
		Beta Lactam Reagent Disk	R261605	157	Haemophilus Test Medium Broth	R07681	38
		FAS MIC	R8320101	261	Nitrocefin Disk	R211667	169
		Haemophilus Test Medium 100mm	R01503	38	Sensititre MIC System		
	Quality Control	<i>H. influenzae</i> ATCC® 49247™	R19303	212	<i>H. influenzae</i> ATCC® 49766™	R4603806	212
		<i>H. influenzae</i> ATCC® 49247™	R4603830	212	Culti-Loop Set: RapID NH System	R4653051	233
		<i>H. influenzae</i> ATCC® 49766™	R19320	212			
<i>Helicobacter pylori</i>	Cultivation	AnaeroPack MicroAero	R681005	188			
	Identification	Clearview <i>H. pylori</i>	R246710	158	Selective Rapid Urea	R20389	61, 177
	Susceptibility	Sensititre MIC System		262			
	Blood Culture	VersaTREK Automated Microbial Detection System		268			

PATHOGEN	USAGE	PRODUCT	PART NO.	PAGE	PRODUCT	PART NO.	PAGE
<i>Lactobacillus</i>	Isolation	MRS Agar	R01585	47			
		MRS Broth	R061426	47			
	Cultivation	AnaeroPouch-MicroAero	R682005	188			
	Identification	RapID ANA II System	R8311002	175, 257			
	Quality Control	<i>L. acidophilus</i> ATCC® 314™	R4603050	214	<i>L. acidophilus</i> ATCC® 4356™	R4603007	214
<i>Legionella</i> spp.	Isolation	Buffered CYE Agar	R01342	28	Buffered CYE Selective Agar w/PAV	R01341	29
		Buffered CYE Differential Agar w/BTB, BCP	R01343	28	Buffered CYE Selective Agar w/PAC	R01339	28
		Buffered CYE Differential Agar w/BTB, BCP, PAV	R01333	28	Buffered CYE Selective Agar w/DGVP	R01338	28
	Identification	Agglutinating Sera		149	Legionella Latex Test	DR0800M	166
		Dryspot Legionella		161	Legionella Poly-ID Test Kit	R24400	166
	Susceptibility	Sensititre MIC System		262			
	Quality Control	<i>L. pneumophila</i> ATCC® 33152™	R19322	215	<i>Tatlockia micdadei</i> ATCC® 33204™	R19044	229
		<i>L. pneumophila</i> ATCC® 33152™	R4603950	215			
<i>Listeria</i> spp.	Isolation	Columbia Horse Blood Bi-Layer Medium	R01477	32	Modified Oxford Agar	R01613	46
		Fraser Broth	R07671	38	ONE Broth-Listeria (DCM)	CM1066B	114
		Listeria Enrichment Broth	R07089	42	Oxford Medium	R110300	50
		LPM Agar	R01525	43	UVM Modified Listeria Enrichment Broth	R112850	70
	Identification	Agglutinating Sera		149	Micro-ID Listeria Identification System	R38370	167
		Brilliance Listeria Agar Base (DCM)	CM1080B	103	Motility Test Medium	R061410	47
		Listeria Rapid Test Kit 225mL	FT0401M	166	O.B.I.S. mono	ID0600M	169
		Listeria Rapid Test Kit 2.25L	FT0401A	166	RapID CB PLUS System	R8311008	175, 257
		Listeria Test Kit	DR1126A	166			
	Susceptibility	Sensititre MIC System		262			
	Quality Control	<i>L. monocytogenes</i> ATCC® 7646™	R19046	215	<i>L. monocytogenes</i> ATCC® 7644™	R4603970	215
<i>Micrococcus</i> spp.	Identification	Lysostaphin Test Kit	R21130	166	Microdase Disk	R21132	168
	Quality Control	<i>M. luteus</i> ATCC® 4698™	R19047	215	<i>M. luteus</i> ATCC® 49732™	R4604080	216
<i>Moraxella catarrhalis</i>	Isolation	Catarrhalis Selective Medium	R01575	30			
	Identification	BactiCard Neisseria	R21110	157	NET	R211173	169
		Catarrhalis Test Disk	R21121	158	RapID NH System	R8311001	175, 257
		DNase Test Agar w/Methyl Green	R01376	35	Rapid Tributyrin	R064854	57, 175
	Susceptibility	Nitrocefin Disk	R211667	169	Sensititre MIC System		262
	Quality Control	<i>M. catarrhalis</i> ATCC® 25238™	R19157	216	Culti-Loop Set: RapID NH System	R4653051	233
		<i>M. catarrhalis</i> ATCC® 25240™	R4601231	216			
<i>Mycobacterium tuberculosis</i>	Isolation	Lowenstein-Jensen Graft	R08522	42	Middlebrook 7H10 Agar	R01600	45
		Lowenstein-Jensen Medium	R08502	43	Middlebrook 7H11 Agar Thin Pour	R01606	46
		Lowenstein-Jensen Mycobactocel	R10105	43	Mitchison 7H11 Selective Agar	R01610	46
		MacConkey Agar w/o Crystal Violet	R01558	44			

PATHOGEN	USAGE	PRODUCT	PART NO.	PAGE	PRODUCT	PART NO.	PAGE
<i>Mycobacterium tuberculosis</i> continued	Identification	Lowenstein-Jensen Medium w/5% NaCl	R08518	43	Niacin Control Disk	R21133	169, 247
		Lowenstein-Jensen Medium w/Ferric Ammon Cit	R08526	43	Nitrate Substrate Broth	R061548	49
		Lowenstein-Jensen Medium Butt	R09512	43	Polysorbate 80, 10%	R21275	52, 173, 248
		Niacin Reagent Strip	R21090	169, 247	Polysorbate 80 Hydrolysis Substrate Concentrate	R21276	52, 173, 248
	Digestion and Decontamination	NAC Attack	R210250	247	Sputagest 50	R21096	249
		NAC 50	R21076	247	TB Base Digestant	R21368	249
		Phosphate Buffer M/15	R21256	248			
	Blood Culture	VersaTREK Automated Microbial Detection System/Myco		268			
	Susceptibility	Sensititre MIC System		262			
	Quality Control	<i>M. tuberculosis</i> ATCC® 25177™	R4610020	217	QC-Slide AFB Stain Control	R40146	241, 254
	Staining	TB Auramine O Fluorescent Stain	R40186	251	TB Kinyoun AFB Stain Kit	R40112	251
		TB Auramine-Rhodamine Fluorescent Stain	R40190	251	TB Kinyoun Carbofuchsin	R40204	252
		TB Decolorizer 3% Acid Alcohol	R40206	251	TB Methylene Blue	R40210	252
		TB Decolorizer Truant-Moore	R40207	251	TB Potassium Permanganate	R40192	252
		TB Auramine O Stain Kit	R40094	251			
<i>Mycoplasma</i> spp.	Transport	10B Arginine Broth MicroTest M4, M5, M6	R20305	19, 64	Tryptic Soy Broth w/0.5% Bovine Albumin	R065006	69
	Isolation	10B Arginine Broth	R20305	19, 64	PPLO Agar w/Methylene Blue	R20262	53
		Arginine Broth, Lyophilized	R20358	21	PPLO Broth	R20360	53
		A-7 Agar	R20201	19	PPLO Broth, Selective	R20362	54
		A-8 Agar w/penicillin	R20205	19	SP4 Glucose Agar	R20276	62
		A-8 Agar, Selective	R20204	19	SP4 Glucose Broth	R20376	62
		PPLO Agar	R20260	53			
	Identification	ImmunoWELL Mycoplasma IgG	R243120	165	<i>M. Pneumoniae</i> IgG/IgM Antibody Test	R24230	168
		ImmunoWELL Mycoplasma IgM	R243130	165			
<i>Neisseria</i> spp.	Isolation	Chocolate Agar	R01300	32	Thayer Martin Agar Improved	R10325	65
		JEMBEC Thayer Martin Agar Improved	R10320	65	Thayer Martin Agar Improved w/Anisomycin	R01884	65
		JEMBEC Thayer Martin Agar Modified	R10310	65	Thayer Martin Agar Modified	R01880	65
	Identification	Agglutinating Sera		149	Pathotec CO	R38191	172
		BactiCard Neisseria	R21110	157	Phadebact Monoclonal GC Test	R60802	173
		BactiDrop Oxidase	R21540	245	Rapid Fermentation Agar w/Carbohydrates		56
		CTA Media w/Carbohydrates		33	RapID NH System	R8311001	175, 257
		NET	R211173	169	Wellcogen Bacterial Antigen Kit	R30859602	181
		Oxy-Swab	R249348	170, 248	Wellcogen Neisseria Test Kits		181

PATHOGEN	USAGE	PRODUCT	PART NO.	PAGE	PRODUCT	PART NO.	PAGE
<i>Neisseria</i> spp. continued	Susceptibility	Antimicrobial Susceptibility Disks (<i>N. gonorrhoeae</i> and <i>N. meningitidis</i> only)		258	Nitrocefin Test Disk	R211667	169
		Beta Lactam Reagent Disk	R261605	157	Sensititre MIC System		262
		GC Agar Base	R01460	38			
	Quality Control	<i>N. gonorrhoeae</i> ATCC® 43069™	R19259	217	<i>N. gonorrhoeae</i> ATCC® 49226™	R4609006	217
		<i>N. gonorrhoeae</i> ATCC® 43069™	R4607043	217	Culti-Loop Set: RapID NH System	R4653051	233
		<i>N. gonorrhoeae</i> ATCC® 49226™	R19279	217			
<i>Nonfermenting Gram-Negative Bacilli</i>	Isolation and Differentiation	Burkholderia Cepacia Selective Agar	R01245	29	Pseudomonas F Agar	R01710	55
		Cetrimide Selective Agar	R01292	31	Pseudomonas Isolation Agar	R01712	55
		OFBBL Agar	R01653	50	Pseudomonas P Agar	R01714	56
	Identification	BactiDrop Oxidase	R21540	245	Pathotec CO	R38191	172
		OF Medium w/Carbohydrates			RapID NF PLUS System	R8311005	175, 257
		Oxy-Swab	R249348	170, 248			
	Susceptibility	Sensititre MIC System		262			
	Quality Control	<i>B. cepacia</i> ATCC® 25416™	R19224	203	<i>S. maltophilia</i> ATCC® 51331™	R19367	226
		<i>B. cepacia</i> ATCC® 25416™	R4605220	203	<i>S. maltophilia</i> ATCC® 51331™	R4607064	226
		<i>P. aeruginosa</i> ATCC® 27853™	R19060	221	Culti-Loop Set: RapID NF PLUS System	R4653054	233
		<i>P. aeruginosa</i> ATCC® 27853™	R4607060	221			
<i>Salmonella</i> spp.	Isolation and Differentiation	HE Agar	R01480	38	Salmonella Shigella Agar	R01840	61
		R-VS Enrichment Broth MLT	R117661	57	XLD Agar	R01980	71
	Cultivation	GN Broth	R060990	38	Selenite Broth	R064508	61
		R-VS Enrichment Broth MLT	R117661	57			
	Identification	Agglutinating Sera		149	Salmonella Latex Test	FT0203A	177
		Kligler Iron Agar	R061242	41	Triple Sugar Iron Agar	R064852	68
		O.B.I.S. Salmonella	ID0570M	170	Wellcolex Colour Salmonella	R30858301	182
	Susceptibility	Antimicrobial Susceptibility Disks (except aminoglycosides)		258	Sensititre MIC System		262
	Quality Control	Salmonella enterica serovar Choleraesuis ATCC® 10708™	R4609001	222	Salmonella enterica serovar Typhi ATCC® 16539™	R4608203	222
		Salmonella enterica serovar Enteritidis ATCC® 13076™	R4608200	222	Salmonella enterica serovar Typhimurium ATCC® 14028™	R4606000	222
<i>Shigella</i> spp.	Isolation and Differentiation	HE Agar	R01480	38	Salmonella Shigella Agar	R01840	61
		Mucate Medium	R061462	47	XLD Agar	R01980	71
	Cultivation	GN Broth	R060992	38			
	Identification	Agglutinating Sera		149	Triple Sugar Iron Agar	R064852	68
		Kligler Iron Agar	R061242	41	Wellcolex Colour Shigella	R30858401	182
	Susceptibility	Antimicrobial Susceptibility Disks (except aminoglycosides)		258	Sensititre MIC System		262
	Quality Control	<i>Shigella flexneri</i> ATCC® 12022™	R4608101	223	<i>Shigella sonnei</i> ATCC® 9290™	R4608151	223

PATHOGEN	USAGE	PRODUCT	PART NO.	PAGE	PRODUCT	PART NO.	PAGE
<i>Staphylococcus aureus</i>	Isolation	Baird-Parker Agar	R01108	22	Mannitol Salt Agar	R01580	45
		Blood Agar (TSA w/5% Sheep Blood)	R01200	26	Mannitol Salt Agar w/Oxacillin	R01583	45
		LSM Agar	R01540	43	Spectra MRSA	R01821	62
	Identification	BactiStaph	R21144	157	Staphaurex	R30859901	178
		Coagulase Plasma	R21050	159	Staphaurex PLUS	R30950102	178
		DNase Test Agar	R01375	35	Thermonuclease Agar	R01895	65
		DNase Test Agar w/Methyl Green	R01376	35	Thermonuclease Agar Deep	R09884	65
		DNase Test Agar w/Toluidine Blue	R01377	35	PBP2' Latex Test Kit	DR0900A	172
		RapID Staph PLUS System	R8311009	176, 257			
	Blood Culture	VersaTREK Automated Microbial Detection System		268			
	Susceptibility	Antimicrobial Susceptibility Disks		258	Nitrocefin Test Disk	R211667	169
		Beta Lactam Reagent Disk	R261605	157	Sensititre MIC System		262
		Mueller Hinton w/4% NaCl, Oxacillin	R01626	47			
	Quality Control	<i>S. aureus</i> ATCC® 25923™	R19064	224	<i>S. aureus</i> ATCC® 43300™ (MRSA)	R19350	225
		<i>S. aureus</i> ATCC® 25923™	R4607010	224	<i>S. aureus</i> ATCC® 43300™ (MRSA)	R4609022	225
		<i>S. aureus</i> ATCC® 29213™	R19065	224	Culti-Loop Set: RapID Staph PLUS	R4653047	234
		<i>S. aureus</i> ATCC® 29213™	R4607011	224	Quanti-Cult Plus <i>S. aureus</i> ATCC® 6538™	R4717016	239
<i>Streptococcus</i> group A	Isolation	Blood Agar (TSA w/5% Sheep Blood)	R01200	26	Strep Selective II Agar	R01858	63
		Strep A Isolation Agar	R01856	63	SXT Blood Agar	R01860	64
		Strep Selective Agar	R01857	63			
	Identification	BactiDrop PYR Reagent	R21544	245	PYR/Esculin Disk	R21138	175
		Bacitracin Disk	DD0030S	157, 260	PYR Disk w/Reagent	R30854301	175
		Beta Lysin Disk	R21120	157	Pyridoxal Disk	R21137	175
		Clearview Strep A Exact II Cassette	R246310	159	Strep ID II Triplate	R02382	73
		Clearview Strep A Exact II Dipstick	R246210	159	Strep ID Quad	R02475	74
		Hippurate Disk	R21085	162	Streptex	R30950501	179
		LAP Disk w/Reagent	R30168501	166	Streptex Latex Group A	R30950601	179
		O.B.I.S. PYR	ID0580M	169	Streptex Rapid	R30950555	179
		PathoDx Strep A Products		171	Streptococcal Grouping Kit	DR05085A	
		PathoDxtra Strep A Products		172			
	Susceptibility	Antimicrobial Susceptibility Disks		258	Sensititre MIC System		262
	Blood Culture	VersaTREK Automated Microbial Detection System		268			
	Quality Control	<i>S. pyogenes</i> ATCC® 19615™	R19074	228	<i>S. pyogenes</i> ATCC® 19615™	R4607000	228
<i>Streptococcus</i> group B	Isolation	Blood Agar (TSA w/5% Sheep Blood)	R01200	26	Todd Hewitt Broth w/Gentamicin, Nalidixic Acid	R064842	67
		Todd Hewitt Broth w/Colistin, Nalidixic Acid	R064812	67	Todd Hewitt Broth w/Colistin, Nalidixic Acid Blood	R064844	67
	Identification	Beta Lysin Disk	R21120	157	Strep ID Quad	R02475	74
		Hippurate Disk	R21085	162	Streptex	R30950501	179
		PathoDx Strep B Products		172	Streptex Latex Group B	R30950701	179

PATHOGEN	USAGE	PRODUCT	PART NO.	PAGE	PRODUCT	PART NO.	PAGE
<i>Streptococcus</i> group B continued	Identification continued	PathoDxtra Strep B Products	R62031	172	Streptex Rapid	R30950555	179
		Phadebact CSF Test	R60401	173	Wellcogen Strep B	R30858701	181
		Strep ID II Triplate	R02382	73			
	Blood Culture	VersaTREK Automated Microbial Detection System		268			
	Susceptibility	Antimicrobial Susceptibility Disks		258	Sensititre MIC System		262
	Quality Control	<i>S. agalactiae</i> Gr B ATCC® 12386™	R19072	227	<i>S. agalactiae</i> Gr B ATCC® 12386™	R4607027	227
<i>Streptococcus</i> <i>pneumoniae</i>	Isolation	Blood Agar (TSA w/5% Sheep Blood)	R01200	26	Blood Agar w/Neomycin 30µg	R01228	26
		Blood Agar w/Neomycin 10µg	R01231	26			
	Identification	Bile Solubility Reagent, 10%	R21206	246	Phadebact Pneumococcus Test	R60710	173
		Dryspot Pneumo	DR0420M	161	Wellcogen <i>Streptococcus pneumoniae</i>	R30859001	181
		Optochin Disk (P Disk)	DD00018				
	Blood Culture	VersaTREK Automated Microbial Detection System		268			
	Susceptibility	Antimicrobial Susceptibility Disks		258	Sensititre MIC System		262
		FAS MIC Panel	R8320101	261			
	Quality Control	<i>S. pneumoniae</i> ATCC® 6305™	R19255		<i>S. pneumoniae</i> ATCC® 49619™	R19321	228
		<i>S. pneumoniae</i> ATCC® 6305™	R4607024	228	<i>S. pneumoniae</i> ATCC® 49619™	R4609015	228
<i>Ureaplasma</i> <i>urealyticum</i>	Transport	10B Arginine Broth	R20305	19, 64	A3B Broth	R20303	19
		10B Broth	R20304	19, 64	MicroTest M4, M5, M6		140
		10B Broth, Lyophilized	R20302	19, 64	Tryptic Soy Broth w/0.5% Bovine Albumin	R065006	69
	Isolation	A-7 Agar	R20201	19	A-8 Agar Selective	R20204	19
		A-8 Agar	R20205	19			
	Identification	10B Arginine Broth	R20305	19, 64	10B Broth, Lyophilized	R20302	19, 64
		10B Broth	R20304	19, 64			
Viruses	Transport	MicroTest M4, M4RT, M5, M6		140			
	Identification	Imagen Enterovirus	K612311-2	162	PathoDx Respiratory Virus Panel	R62400	170
		Imagen Herpes Simplex Virus	K610611-2	162	PathoDx RSV Kit	R62370	171
		Imagen Parainfluenza Group	K610311-2	163	SAS Adeno Test	R42067020	177
		Imagen Parainfluenza Typing	K610411-2	163	Xpect Flu A&B	R24600	182
		Imagen Respiratory Screen	K612011-2	163	Xpect Rotavirus	R24655	183
		Imagen Respiratory Syncytial Virus	K610211-2	163	Xpect RSV	R24601	183
		PathoDx Herpes Typing Kit	R62250	170			

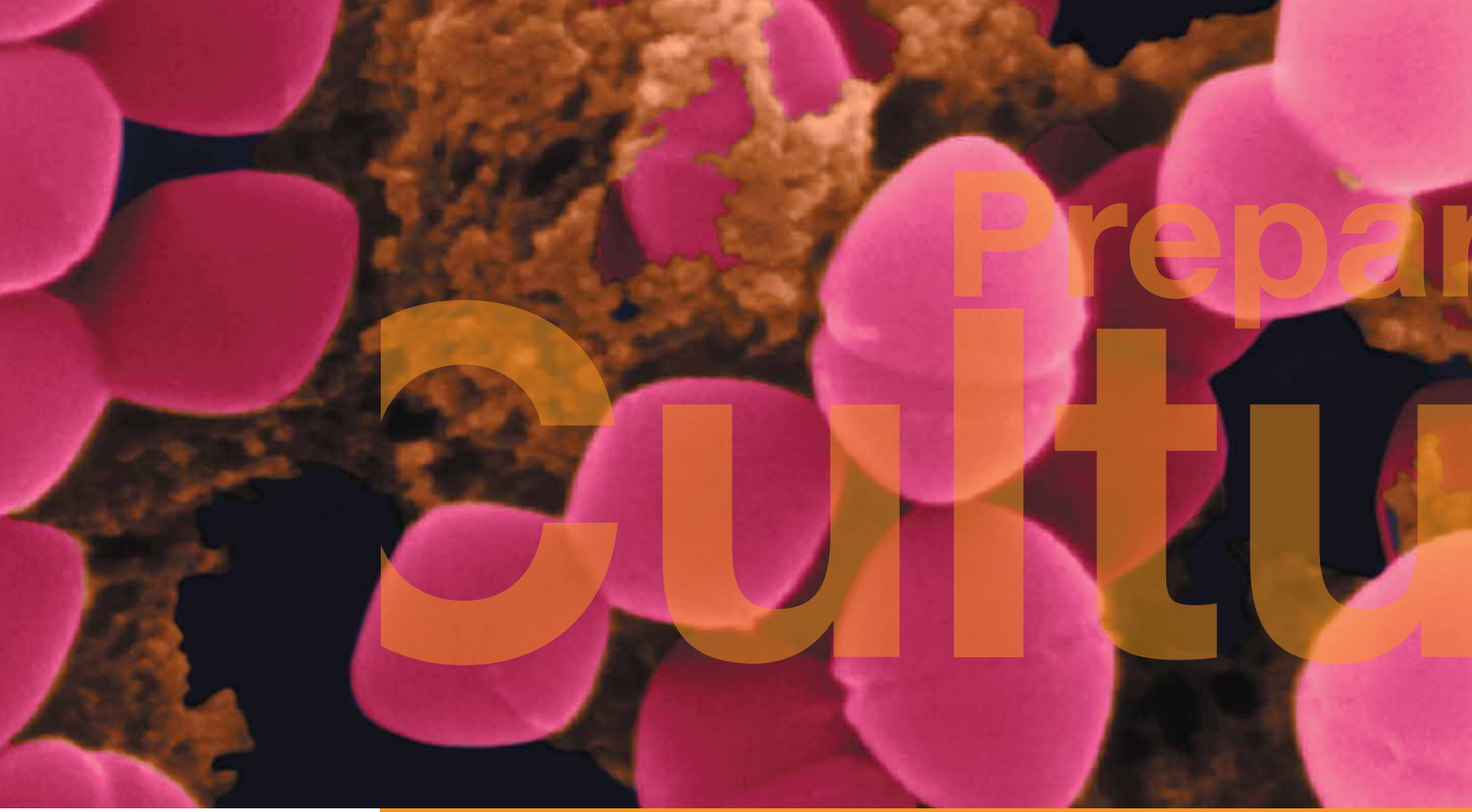

Prepared Culture Media

Culture Media Information.....	17
Monoplates, Tubes, Bottles	19
Biplates	72
Triplates.....	73
Quadplates.....	73
Contact and Settling Plates	74
Dilution Bottles	78



Spectra MRSA

- Cost-effective test to aid in the prevention and control of MRSA transmission
- Detection of MRSA from positive blood cultures and nasal colonization in 24 hours
- Delivers high Positive Predictive Value to reduce unnecessary patient isolation costs
- Chromogenic media without light sensitivity requiring no special handling

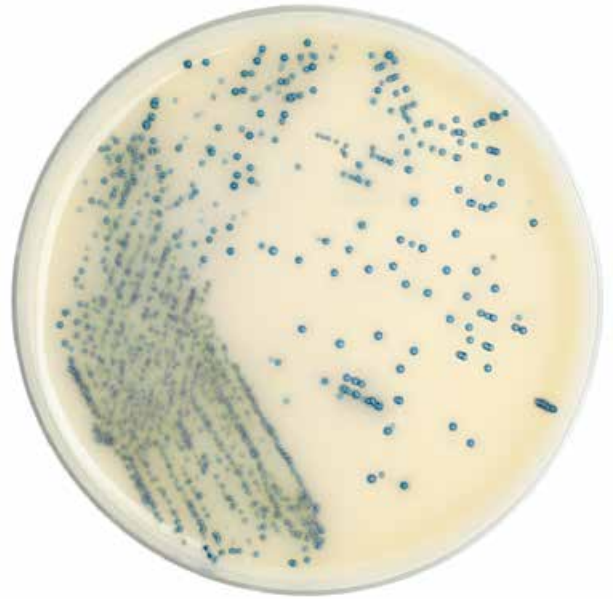

©2014 Thermo Fisher Scientific Inc. All rights reserved.

Clean Room Environmental Monitoring

- Contact plates and settling plates meet or exceed USP growth promotion requirements
- Manufactured in a Class 10,000 clean room with Class 100 work zones
- Sterile plated media receives gamma-irradiation treatment validated in accordance with ISO standards to achieve the highest available sterility assurance level (SAL) of 10^{-6}
- Non-irradiated contact and settling plates have a validated sterility assurance level (SAL) of 10^{-3}
- Available in either Refrigerated or Room Temperature stable formats. Triple Wrapped Irradiated Plates available as Room Temperature storage only.



Thermo
SCIENTIFIC

Culture Media Information

Prepared Media: Remel products from Thermo Fisher Scientific include more than 1700 media formulations and formats. Remel Prepared Media are used for the isolation and/or differentiation of microorganisms from samples or specimens. Most are ready for immediate use, with no further preparation necessary. Thermo Fisher Scientific also manufactures media on a contract basis and on a proprietary basis for our customers. Products designated as “Not Intended For IVD Use” have not been cleared by the FDA for In Vitro Diagnostic Use.

Dehydrated Media: Thermo Fisher Scientific Dehydrated Culture Media are used in our plated and tubed media formulations to ensure that you receive the best media possible. Each raw material component is pre-tested before being used to manufacture the finished product. Each medium is tested against a battery of organisms to assure that the medium performs as it should. Each lot of dehydrated culture medium is tested against the previous lot number to assure uniformity and consistency from lot to lot.

Animal Blood: We maintain a sheep farm to ensure the highest standards possible for the quality of animal blood used in Thermo Fisher Scientific Remel Products.

Components: All animal components used in the manufacture of Thermo Fisher Scientific Remel Products are of United States origin, or are imported in compliance with USDA/APHA regulations. Imported components are certified by the suppliers to be from countries that are BSE-free.

Quality Assurance: We adhere to the latest FDA Quality Systems Regulations (QSR). In many instances, we have exceeded those guidelines and established more stringent procedures to ensure the integrity of our products.

The Clinical and Laboratory Standards Institute (CLSI) has developed a standard specifying the requirements for quality assurance testing of culture media for the clinical laboratory, “Quality Control for Commercially Prepared Microbiological Culture Media,” M22-A.¹

All lot numbers of Thermo Fisher Scientific Remel Products have been tested using quality control

organisms which are listed on each IFU (Information For Use) sheet and/or Certificate of Quality for that specific product and have been found to meet or exceed guidelines. The quality control organisms used are derived from ATCC®* strains specified in the current CLSI Approved Standard¹ and/or standard reference method. Additional quality control organisms are often used to validate the performance of a specific medium.

Recording lot numbers and expiration dates of media received, or the retention of Remel’s packing slip included with each delivery, meets the CLSI guidelines for lot specific quality control and is recommended for inclusion in your laboratory’s quality control program. Certificates of Quality are available upon request. We should be notified of any deficiency so that appropriate action can be taken.

Providing the best quality control program possible is our priority. Quality control procedures are continually updated to reflect the current CLSI guidelines or standard reference methods. When you receive Remel media, you can be assured that the product will give you proper performance when stored and used as directed.

Technical Manual: We have developed a Technical Manual to ensure the user that quality control conforms with or exceeds CLSI standards. The Thermo Fisher Scientific Remel Products Technical Manual contains technical information for all prepared media, including those found on Table 3 in CLSI guideline M22-A¹.

Storage: Prepared media should be stored according to the package label until ready to use. Refrigerated media should be allowed to equilibrate to room temperature before use. Media containing dyes and blood should be protected from the light. Prepared media should not be used past its expiration date or if any visible damage or deterioration has occurred.

Distribution: We maintain a network of distribution facilities to provide you with dependable, rapid, convenient delivery.

Packaging: Plated Media are supplied in packages of ten, fifteen, twenty, forty, and one hundred. Please refer to the catalog to determine specific packaging

¹Clinical and Laboratory Standards Institute (CLSI). Quality Control for Commercially Prepared Microbiological Culture Media. Approved Standard, M22-A. Clinical and Laboratory Standards Institute, Wayne, PA.

Culture Media Information

*The ATCC Licensed Derivative® Emblem, the ATCC Licensed Derivative® word mark and the ATCC catalog marks are trademarks of ATCC. Remel Inc. is licensed to use these trademarks and to sell products derived from ATCC® cultures.

for each product. We use several types of plastic dishes for Prepared Plated Media. The first two digits of the REF number indicate the container or media Type. See chart below:

Monoplate: The 15 x 60mm, 12 x 85mm, 10 x 100 mm, 15 x 100 mm, or 15 x 150 mm plates contain one type of medium in the plate. Plates, except 15 x 60 mm, have stacking rings which interlock to minimize sliding of plates.

Biplate: 12 x 85 mm plate divided into two sections containing one medium on both sides or two media, one on each side.

Triplate: 12 x 85mm plate divided into three sections containing one medium in all three sections or different media in each section.

Quadplate: 12 x 85mm plate divided into four sections containing one medium in all four sections or different media in each section.

Individually Wrapped Plate: Plated media in monoplates, biplates, triplates or quadplates packaged in a sealed individual Tyvek® bag. Provides an extended expiration date.

150mm Plate: Plated media used primarily for antimicrobial susceptibility testing.

Contact Plate: 10 x 60 mm plated media used for surface sampling for microbial contamination. The plate contains agar which is above the edge

FIRST 2 PART NO.	GENERAL DESCRIPTION
01	Monoplates, Spacesaver Monoplates, 15 x 60 mm Plates
02	Biplates, Triplates, Quadplates
03	Individually Wrapped Plates (IWP)
04	15 x 150 mm Plates
05	PRAS Tubes
06	15 x 103 mm Tubes
07	16 x 125 mm Tubes
08	20 x 113 mm Tubes
09	20 x 150 mm Tubes
10	Contact Plates, JEMBEC Plates, Pill-Pocket Plates, 1 oz Bottles, Tissue Culture Flasks
11	Industrial Products: Plates, Tubes, Bottles: Not for IVD Use. (Not cleared by FDA for In Vitro Diagnostic Use.)
14	MIC Tubes
20	Nonstandard Format Media
23	Dilution Bottles
24	Vial Media
45	Dehydrated Culture Media, Supplements

of the plate so it can be inverted and the agar placed on a surface. The plate also contains a grid on the bottom surface to aid in counting colonies of microorganisms growing on agar surface after incubation. Selected contact plates feature the GripFit™ lid technology engineered to ensure the lid remains in place during handling and yet can be easily removed during environmental monitoring.

JEMBEC Plate: A rectangular shaped plate with a circular reservoir which holds a CO₂ generating tablet. This plate is capable of providing a carbon dioxide atmosphere while the specimen is in transit.

Pill-Pocket Plate: A 15 x 100 mm circular plate with a reservoir for a CO₂ generating tablet. Provides a carbon dioxide atmosphere while specimen is in transit.

PLATES	TUBES	BOTTLES
12 x 85 mm Monoplate (indicated as Monoplate)	Slant Broth	Borosilicate Bottle (Wheaton Bottle)
10 x 100 mm (Spacesaver Plate)	Pour Tube (Deep) (20 ml unless specified)	Boston Round Bottle Clear Square Bottle
15 x 60 mm (no stacking ring)	Plate Semi-Solid Lyophilized	Dilution Bottle Polypropylene Bottle
15 x 100 mm Plate	15 x 103 mm Tube	Serum Bottle
15 x 150 mm Plate	16 x 125 mm Tube	Tissue Culture Flask
Biplate	20 x 113 mm Tube	Vial
Triplate	20 x 150 mm Tube	Wide Mouth Bottle
Quadplates		1oz. Bottle
Contact Plate		
JEMBEC Plate		
Pill-Pocket Plate		

INDUSTRIAL REFERENCES:	
AOAC	Association of Analytical Communities
AFNOR	Association Française de Normalisation
APHA	American Public Health Association
BAM	Bacteriological Analytical Manual, FDA
BSI	British Standards Institution
COMPF	Compendium of Methods for Micro. Exam. of Foods, APHA
EP	European Pharmacopeia
EPA	Environmental Protection Agency
FDA	Food and Drug Administration
IDF	International Dairy Federation
ISO	International Standards Organization
NMKL	Nordisk Metode Kommite for Levnedsmidler
SMD	Standard Methods for the Examination of Dairy
SMWW	Standard Methods for the Examination of Wastewater
USDA	United States Department of Agriculture
USP	United States Pharmacopeia

PREPARED CULTURE MEDIA

DESCRIPTION	TYPE/FILL	UNIT	PART NO.
■ MONOPLATES, TUBES, BOTTLES			
A			
10B Arginine Broth For transport and selective cultivation of <i>Ureaplasma urealyticum</i> and <i>Mycoplasma hominis</i> .			
10B Arginine Broth	B - 1.8mL	100/Pk.	R20305
10B Broth For transport and presumptive identification of <i>Ureaplasma urealyticum</i> .			
10B Broth	B - 1.8mL	100/Pk.	R20304
10B Broth, Lyophilized For transport and presumptive identification of <i>Ureaplasma urealyticum</i> .			
10B Broth, Lyophilized	B - 1.8mL	6/Pk.	R20302
A-7 Agar For isolation and differentiation of <i>Ureaplasma</i> and some species of <i>Mycoplasma</i> .			
A-7 Agar	Monoplate	10/Pk.	R20202
A-7 Agar	15 x 60mm Plate	10/Pk.	R20201
A-8 Agar w/penicillin. For isolation and differentiation of <i>Ureaplasma urealyticum</i> and other genital mycoplasmas.			
A-8 Agar	Monoplate	10/Pk.	R20205
A-8 Agar, Selective w/cefoperazone, amphotericin B. For isolation and differentiation of <i>Ureaplasma urealyticum</i> and other genital mycoplasmas.			
A-8 Agar, Selective	15 x 60mm Plate	10/Pk.	R20204
A.C.T.™ I Aerobic, facultative, and anaerobic culture transport with semi-solid, nonnutritive medium for use with swab or fluid samples. Fluids may be introduced through septum in cap.			
A.C.T. I	16 x 125mm Tube	20/Pk.	R12401
A.C.T. II Aerobic, facultative, and anaerobic culture transport systems with sterile packaging. Fluids may be introduced through septum in cap. Sterile packaged in individual Tyvek™ envelope with single plastic-shaft rayon-tipped swab for clean environments.			
A.C.T. II	16 x 125 mm Tube	10/Pk.	R12402
ACT II Dual Aerobic, facultative, and anaerobic culture transport systems with sterile packaging. Fluids may be introduced through septum in cap. Sterile packaged in individual Tyvek envelope with two plastic-shaft rayon-tipped swabs for clean environments.			
A.C.T. II Dual	16 x 125 mm Tube	10/Pk.	R124022
A3B Broth Liquid. For transport of <i>Ureaplasma</i> .			
A3B Broth	1.8mL/Vial	6/Pk.	R20303
Acetamide Agar For differentiation of nonfermentative gram-negative bacteria, especially <i>Pseudomonas aeruginosa</i> . Industrial Reference: BAM.			
Acetamide Agar	D - slant	20/Pk.	R060012
Acetamide Agar	D - slant	100/Pk.	R060010
Acetate Differential Agar (Sodium Acetate Agar) For differentiation of <i>Shigella</i> from <i>Escherichia coli</i> . Industrial Reference: BAM.			
Acetate Differential Agar	D - slant	20/Pk.	R060022



10B Arginine Broth uninoculated and inoculated w/ *Mycoplasma hominis*.

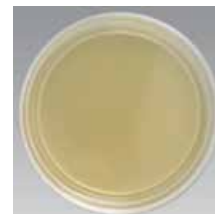

A-8 Agar, Selective uninoculated.



A.C.T. II transport system.



Acetamide Agar w/ *Pseudomonas aeruginosa*.

A13 x100 mm Tube	F.....20 x113 mm Tube	PTPour Tube	RS.....Rubber Stopper	BBBorosilicate Btl
B15 x 45 mm Tube	G20 x150 mm Tube	DPDeep Pour	IWPIndivid Wrap Plate	BRB.....Boston Rd Btl
C15 x 90 mm Tube	H27 x70 mm Tube	TPThin Pour	DBGDouble Bag	PBPolypropylene Btl
D15 x103 mm Tube	BCB.....Blood Culture Btl	DT.....Durham Tube	SBGSingle Bag	SBSerum Btl
E16 x125 mm Tube	TCFTissue Culture Flask	HCHungate Cap	CSBClear Sq Btl	WMBWide Mouth Btl



Anaerobic Blood Agar
w/*Bacteroides fragilis*.

PREPARED CULTURE MEDIA

DESCRIPTION	TYPE/FILL	UNIT	PART NO.
Agar 1.5% For agar overlay Kirby-Bauer. Agar 1.5%	F - 10mL butt	20/Pk.	R08007
Alkaline Peptone Water pH 8.4. For cultivation of <i>Vibrio</i> . Alkaline Peptone Water Alkaline Peptone Water	D - 5mL E - 10mL	20/Pk. 20/Pk.	R060052 R07006
Amies Transport Medium w/Charcoal For transport of clinical swab specimens. Amies Transport Medium w/Charcoal Amies Transport Medium w/Charcoal	D - 9mL butt D - 9mL butt	20/Pk. 100/Pk.	R060072 R060070
Amies Transport Medium w/o Charcoal For transport of clinical swab specimens. Amies Transport Medium w/o Charcoal	D - 9mL butt	20/Pk.	R060062
Anaerobic Blood Agar CDC formulation. For primary cultivation and isolation of fastidious anaerobic microorganisms. Anaerobic Blood Agar Anaerobic Blood Agar Anaerobic Blood Agar	Monoplate Monoplate Spacesaver Plate	10/Pk. 100/Pk. 15/Pk.	R01040 R01036 R01039
Anaerobic KV Blood Agar CDC formulation. Kanamycin and vancomycin inhibit gram-positive microorganisms and facultative anaerobic bacteria, and select for gram-negative bacilli. Anaerobic KV Blood Agar Anaerobic KV Blood Agar	Monoplate Monoplate	10/Pk. 100/Pk.	R01042 R01043
Anaerobic Lecithin-Lipase Agar See McClung-Toabe Agar Anaerobic LKV Blood Agar CDC formulation. Laked blood enhances pigmentation of anaerobic microorganisms. Kanamycin and vancomycin inhibit gram-positive microorganisms and facultative anaerobic bacteria, and select for gram-negative bacilli. Anaerobic LKV Blood Agar Anaerobic LKV Blood Agar	Monoplate Monoplate	10/Pk. 100/Pk.	R01044 R01045
Anaerobic LPV Blood Agar CDC formulation. With laked blood, paromomycin, vancomycin. For isolation of anaerobic gram-negative, non-spore forming bacilli. Anaerobic LPV Blood Agar	Monoplate	100/Pk.	R01053
Anaerobic Neomycin Blood Agar CDC formulation. For isolation of anaerobic microorganisms such as <i>Bacteroides</i> and <i>Clostridium</i> spp. Neomycin inhibits gram-negative <i>Enterobacteriaceae</i> . Anaerobic Neomycin Blood Agar	Spacesaver Plate	15/Pk.	R01047
Anaerobic PEA Blood Agar (Anaerobic Phenylethyl Alcohol Agar with 5% sheep blood.) CDC formulation. For isolation of most gram-negative and gram-positive obligately anaerobic bacteria. Anaerobic PEA Blood Agar Anaerobic PEA Blood Agar	Monoplate Monoplate	10/Pk. 100/Pk.	R01048 R01049
Anaerobic PV Blood Agar CDC formulation. With paromomycin, vancomycin; for isolation of anaerobic gram-negative, non-spore forming bacilli. For isolation of anaerobic gram-negative, non-spore forming bacilli. Anaerobic PV Blood Agar	Monoplate	10/Pk.	R01050

PREPARED CULTURE MEDIA

DESCRIPTION	TYPE/FILL	UNIT	PART NO.
Anaerobic Reducible Blood Agar Columbia Blood Agar base. For primary cultivation and isolation of fastidious anaerobic microorganisms.			
Anaerobic Reducible Blood Agar	Monoplate	10/Pk.	R01060
Anaerobic Reducible Blood Agar	Monoplate	100/Pk.	R01059
Anaerobic Reducible Blood Agar	Spacesaver Plate	15/Pk.	R01061
Anaerobic Reducible CNA Blood Agar Columbia Blood Agar base. For selective isolation of fastidious anaerobic microorganisms. Colistin and nalidixic acid inhibit gram-negative bacilli.			
Anaerobic Reducible CNA Blood Agar	Monoplate	10/Pk.	R01064
Anaerobic Reducible CNA Blood Agar	Monoplate	100/Pk.	R01063
Anaerobic Reducible CNA Blood Agar	Spacesaver Plate	15/Pk.	R01065
Anaerobic Reducible LKV Blood Agar Columbia Blood Agar base. For selective isolation of fastidious anaerobic microorganisms. Kanamycin and vancomycin inhibit gram-positive microorganisms and facultative anaerobes.			
Anaerobic Reducible LKV Blood Agar	Monoplate	10/Pk.	R01068
Anaerobic Reducible LKV Blood Agar	Spacesaver Plate	15/Pk.	R01069
Anaerobic Reducible Neomycin Blood Agar Columbia Blood Agar base. For selective isolation of anaerobic microorganisms such as <i>Bacteroides</i> and <i>Clostridium</i> spp. Neomycin inhibits <i>Enterobacteriaceae</i> .			
Anaerobic Reducible Neomycin Blood Agar	Monoplate	10/Pk.	R01072
Andrade's Broth For determination of fermentation reactions of microorganisms, particularly <i>Enterobacteriaceae</i> .			
Andrade's Broth Base Control	D-5mL	20/Pk.	R060102
Andrade's Broth w/1% Adonitol	D - 5mL	20/Pk.	R060106
Andrade's Broth w/1% Arabinose	D - 5mL	20/Pk.	R060110
Andrade's Broth w/1% Dextrose	D - 7mL DT	20/Pk.	R060114
Andrade's Broth w/1% Dulcitol	D - 5mL	20/Pk.	R060118
Andrade's Broth w/1% Fructose	D - 5mL	20/Pk.	R060122
Andrade's Broth w/1% Glycerol	D - 5mL	20/Pk.	R060126
Andrade's Broth w/1% Inositol	D - 5mL	20/Pk.	R060130
Andrade's Broth w/1% Inulin	D - 5mL	20/Pk.	R060134
Andrade's Broth w/1% Lactose	D - 5mL	20/Pk.	R060138
Andrade's Broth w/1% Maltose	D - 5mL	20/Pk.	R060142
Andrade's Broth w/1% Mannitol	D - 5mL	20/Pk.	R060146
Andrade's Broth w/1% Mannose	D - 5mL	20/Pk.	R060150
Andrade's Broth w/1% Raffinose	D - 5mL	20/Pk.	R060154
Andrade's Broth w/1% Rhamnose	D - 5mL	20/Pk.	R060158
Andrade's Broth w/1% Salicin	D - 5mL	20/Pk.	R060162
Andrade's Broth w/1% Sorbitol	D - 5mL	20/Pk.	R060166
Andrade's Broth w/1% Sucrose	D - 5mL	20/Pk.	R060170
Andrade's Broth w/1% Trehalose	D - 5mL	20/Pk.	R060174
Andrade's Broth w/1% Xylose	D - 5mL	20/Pk.	R060178
Arginine Broth Lyophilized. For cultivation and presumptive identification of <i>Mycoplasma hominis</i> .			
Arginine Broth	1.8mL/Vial	6/Pk.	R20358
Arginine Decarboxylase Broth See Decarboxylase Broth Arginine.			



Anaerobic Reducible Blood Agar w/ *Bacteroides fragilis*.



Andrade's Broth w/1% Dextrose w/ Durham Tube w/ *Escherichia coli*.

A13 x100 mm Tube	F.....20 x113 mm Tube	PTPour Tube	RS.....Rubber Stopper	BBBorosilicate Btl
B15 x 45 mm Tube	G20 x150 mm Tube	DPDeep Pour	IWPIndivid Wrap Plate	BRB.....Boston Rd Btl
C15 x 90 mm Tube	H27 x70 mm Tube	TPThin Pour	DBGDouble Bag	PBPolypropylene Btl
D15 x103 mm Tube	BCB.....Blood Culture Btl	DT.....Durham Tube	SBG.....Single Bag	SBSerum Btl
E16 x125 mm Tube	TCFTissue Culture Flask	HCHungate Cap	CSBClear Sq Btl	WMBWide Mouth Btl

PREPARED CULTURE MEDIA



Arylsulfatase Broth, 2 Week (left) and 3 Day (right) w/*Mycobacterium fortuitum*.



Bacteroides fragilis Isolation Agar w/*Bacteroides fragilis*.



Baird-Parker Agar w/*Staphylococcus aureus*.



BHI Agar Bactiflask w/*Trichophyton mentagrophytes*.

Arylsulfatase Agar For differentiation of *Mycobacterium* spp.

Arylsulfatase Agar

F - butt

20/Pk.

R08026

Arylsulfatase Broth, 3 Day 3 day test for differentiation of *Mycobacterium fortuitum* complex from saprophytic mycobacteria.

Arylsulfatase Broth, 3 Day

D - 2mL

20/Pk.

R060192

Arylsulfatase Broth, 2 Week 2 week test for differentiation of *Mycobacterium* spp.

Arylsulfatase Broth, 2 Week

D - 2mL

20/Pk.

R060196

Ascospore Agar For enhanced production of ascospores.

Ascospore Agar

G - PT

20/Pk.

R09046

Asparagine Broth, 2X For differentiation of nonfermentative gram-negative bacteria, especially *Pseudomonas aeruginosa*, in the multiple tube technique for recreational waters. Industrial Reference: SMWW. Not for IVD use.

Asparagine Broth, 2X

G - 10mL

20/Pk.

R119002

Aspergillus Differential Medium For presumptive identification of *Aspergillus flavus*.

Aspergillus Differential Medium

G - PT

20/Pk.

R09052

Aspergillus Differential Medium

F - slant

20/Pk.

R08051

ATS Medium For cultivation of *Mycobacterium* spp.

ATS Medium

F - slant

20/Pk.

R08054

ATS Medium

F - slant

100/Pk.

R08052

B

Bacteroides Fragilis Isolation Agar (BBE Agar) For isolation and presumptive identification of *Bacteroides fragilis* group.

Bacteroides Fragilis Isolation Agar

Monoplate

10/Pk.

R01104

Baird-Parker Agar For isolation and presumptive identification of coagulase positive staphylococci. Utilizes tellurite reduction to produce black colonies of *Staphylococcus aureus*. Industrial Reference: AOAC, BAM, IDF, SMD, SMWW, USDA.

Baird-Parker Agar

Monoplate

10/Pk.

R01108

BCYE Agar See Buffered CYE Agar.

BHI Agar (Brain Heart Infusion Agar) General purpose medium for growth of fastidious microorganisms, especially fungi and yeast. Industrial Reference: BAM, COMPF, EPA, IDF, SMD. Part No. R112025 not intended for IVD use.

BHI Agar

Monoplate

10/Pk.

R01130

BHI Agar

Monoplate DP

10/Pk.

R01132

BHI Agar

D - slant

20/Pk.

R060232

BHI Agar

D - slant

100/Pk.

R060230

BHI Agar

F - slant

20/Pk.

R08062

BHI Agar

F - slant

100/Pk.

R08060

BHI Agar

G - PT

100/Pk.

R08060

BHI Agar

1 oz. Bottle

100/Pk.

R10034

BHI Agar

BB - 500mL

4/Pk.

R112025

BHI Agar Bactiflask™ (Brain Heart Infusion Agar) General purpose medium for growth of fastidious microorganisms, especially fungi and yeast. Industrial Reference: BAM, COMPF, EPA, IDF, SMD.

BHI Agar Bactiflask

1 oz. TCF

20/Pk.

R10244

PREPARED CULTURE MEDIA

DESCRIPTION	TYPE/FILL	UNIT	PART NO.
BHI Agar w/Chloramphenicol, Cycloheximide For selective isolation of fungi and yeast. Chloramphenicol inhibits some gram-positive and gram-negative bacteria. Cycloheximide inhibits rapid growing saprophytic fungi.			
BHI Agar w/Chloramphenicol, Cycloheximide	F - slant	20/Pk	R08069
BHI Agar w/Chloramphenicol, Cycloheximide	F - slant	100/Pk.	R08068
BHI Agar w/Chloramphenicol, Cycloheximide	1 oz. Bottle	10/Pk.	R10038
BHI Agar w/Chloramphenicol, Cycloheximide Bactiflask For selective isolation of fungi and yeast. Chloramphenicol inhibits some gram-positive and gram-negative bacteria. Cycloheximide inhibits rapid growing saprophytic fungi.			
BHI Agar w/Chloramphenicol, Cycloheximide Bactiflask	1 oz. TCF	20/Pk.	R10245
BHI Agar w/Sheep Blood General purpose medium for growth of fastidious microorganisms, especially fungi and yeast.			
BHI Agar w/Sheep Blood	Monoplate DP	10/Pk.	R01136
BHI Agar w/Sheep Blood	Monoplate DP	100/Pk.	R01139
BHI Agar w/Sheep Blood	F - slant	20/Pk.	R08066
BHI Agar w/Sheep Blood	F - slant	100/Pk.	R08064
BHI Agar w/Sheep Blood	1 oz. Bottle		R10041
BHI Agar w/Sheep Blood Bactiflask General purpose medium for growth of fastidious microorganisms, especially fungi and yeast.			
BHI Agar w/Sheep Blood Bactiflask	1 oz. TCF	20/Pk.	R10246
BHI Agar w/Sheep Blood, Chloramphenicol For selective isolation of fastidious fungi and yeast. Chloramphenicol inhibits some gram-positive and gram-negative bacteria.			
BHI Agar w/Sheep Blood, Chloramphenicol	Monoplate DP	10/Pk.	R01140
BHI Agar w/Sheep Blood, Chloramphenicol, Cycloheximide For selective isolation of fastidious fungi and yeast. Chloramphenicol inhibits some gram-positive and gram-negative bacteria. Cycloheximide inhibits rapid growing saprophytic fungi.			
BHI Agar w/Sheep Blood, Chloramphenicol, Cycloheximide	Monoplate DP	10/Pk.	R01142
BHI Agar w/Sheep Blood, Chloramphenicol, Cycloheximide	F - slant	20/Pk.	R08073
BHI Agar w/Sheep Blood, Chloramphenicol, Gentamicin For selective isolation of fastidious fungi and yeast. Chloramphenicol inhibits some gram-positive and gram-negative microorganisms. Gentamicin inhibits some gram-negative bacteria.			
BHI Agar w/Sheep Blood, Chloramphenicol, Gentamicin	Monoplate DP	10/Pk.	R01144
BHI Agar w/Sheep Blood, Chloramphenicol, Gentamicin	F - slant	20/Pk.	R08072
BHI Agar w/Sheep Blood, Chloramphenicol, Gentamicin	F - slant	100/Pk.	R08070
BHI Agar w/Sheep Blood, Chloramphenicol, Gentamicin	1 oz. Bottle	10/Pk.	R10045
BHI Agar w/Sheep Blood, Chloramphenicol, Gentamicin	1 oz. Bottle	100/Pk.	R10044
BHI Agar w/Sheep Blood, Chloramphenicol, Gentamicin Bactiflask For selective isolation of fastidious fungi and yeast. Chloramphenicol inhibits some gram-positive and gram-negative microorganisms. Gentamicin inhibits some gram-negative bacteria.			
BHI Agar w/Sheep Blood, Chloramphenicol, Gentamicin Bactiflask	1 oz. TCF	20/Pk.	R10248



BHI Agar w/ Sheep Blood w/*Actinomyces*.

A13 x100 mm Tube	F.....20 x113 mm Tube	PTPour Tube	RS.....Rubber Stopper	BBBorosilicate Btl
B15 x 45 mm Tube	G20 x150 mm Tube	DPDeep Pour	IWPIndivid Wrap Plate	BRB.....Boston Rd Btl
C15 x 90 mm Tube	H27 x70 mm Tube	TPThin Pour	DBGDouble Bag	PBPolypropylene Btl
D15 x103 mm Tube	BCB.....Blood Culture Btl	DT.....Durham Tube	SBGSingle Bag	SBSerum Btl
E16 x125 mm Tube	TCFTissue Culture Flask	HCHungate Cap	CSBClear Sq Btl	WMBWide Mouth Btl



BHI Agar w/Vancomycin w/vancomycin-resistant enterococci.

PREPARED CULTURE MEDIA

DESCRIPTION	TYPE/FILL	UNIT	PART NO.
BHI Agar w/Sheep Blood, Chloramphenicol, Gentamicin, Cycloheximide For selective isolation of fastidious fungi and yeast. Chloramphenicol inhibits some gram-positive and gram-negative microorganisms. Gentamicin inhibits some gram-negative bacteria. Cycloheximide inhibits rapid growing saprophytic fungi.			
BHI Agar w/Sheep Blood, Chloramphenicol, Gentamicin, Cycloheximide	Monoplate DP	10/Pk.	R01148
BHI Agar w/Sheep Blood, Chloramphenicol, Gentamicin, Cycloheximide	F - slant	20/Pk.	R08080
BHI Agar w/Sheep Blood, Chloramphenicol, Gentamicin, Cycloheximide	F - slant	100/Pk.	R08078
BHI Agar w/Sheep Blood, Chloramphenicol, Gentamicin, Cycloheximide	1 oz. Bottle	10/Pk.	R10049
BHI Agar w/Sheep Blood, Chloramphenicol, Gentamicin, Cycloheximide	1 oz. Bottle	100/Pk.	R10048
BHI Agar w/Sheep Blood, Chloramphenicol, Gentamicin, Cycloheximide Bactiflask For selective isolation of fastidious fungi and yeast. Chloramphenicol inhibits some gram-positive and gram-negative microorganisms. Gentamicin inhibits some gram-negative bacteria. Cycloheximide inhibits rapid growing saprophytic fungi.			
BHI Agar w/Sheep Blood, Chloramphenicol, Gentamicin, Cycloheximide Bactiflask	1 oz. TCF	20/Pk.	R10250
BHI Agar w/Sheep Blood, Penicillin, Streptomycin For selective isolation of fastidious fungi and yeast. Penicillin inhibits gram-positive bacteria. Streptomycin inhibits some gram-positive and gram-negative bacteria.			
BHI Agar w/Sheep Blood, Penicillin, Streptomycin	Monoplate DP	10/Pk.	R01152
BHI Agar w/Sheep Blood, Penicillin, Streptomycin	F - slant	20/Pk.	R08092
BHI Agar w/Sheep Blood, Penicillin, Streptomycin, Cycloheximide For selective isolation of fastidious fungi and yeast. Penicillin inhibits gram-positive bacteria. Streptomycin inhibits some gram-positive and gram-negative bacteria. Cycloheximide inhibits rapid growing saprophytic fungi.			
BHI Agar w/Sheep Blood, Penicillin, Streptomycin, Cycloheximide	Monoplate DP	10/Pk.	R01156
BHI Agar w/Sheep Blood, Penicillin, Streptomycin, Yeast Extract For selective isolation of fastidious fungi and yeast. Yeast extract acts as a growth stimulant. Penicillin inhibits gram-positive bacteria. Streptomycin inhibits some gram-positive and gram-negative bacteria.			
BHI Agar w/Sheep Blood, Penicillin, Streptomycin, Yeast Extract	Monoplate DP	10/Pk.	R01160
BHI Agar w/Vancomycin 6µg/mL. A screening test for detection of vancomycin resistance in enterococci.			
BHI Agar w/Vancomycin	Monoplate	10/Pk.	R01176
BHI Broth (Brain Heart Infusion Broth) For cultivation of microorganisms. Industrial Reference: BAM, SMD, SMWW, USDA. Part No. 14101 for use with MicroScan™ System. Part No. R112022 not intended for IVD use.			
BHI Broth	D - 0.5mL filtered	20/Pk.	R060252
BHI Broth	D - 0.5mL filtered	100/Pk.	R060250
BHI Broth	D - 2mL	20/Pk.	R060260
BHI Broth	D - 2mL	100/Pk.	R060258
BHI Broth	D - 4mL	20/Pk.	R060266
BHI Broth	D - 4mL	100/Pk.	R060264
BHI Broth	D - 5mL	20/Pk.	R060272
BHI Broth	D - 5mL	100/Pk.	R060270
BHI Broth	F - 10mL	20/Pk.	R08132
BHI Broth	F - 10mL	100/Pk.	R08130
BHI Broth	BB - 500mL	10/Pk.	R112022
BHI Broth	D - 0.5mL	100/Pk.	R14101

PREPARED CULTURE MEDIA

DESCRIPTION	TYPE/FILL	UNIT	PART NO.
BHI Broth w/6.5% NaCl (Brain Heart Infusion Broth) For differentiation of enterococci from nonenterococcal group D streptococci.			
BHI Broth w/6.5% NaCl	D - 4.5mL	20/Pk.	R060286
BHI Broth w/6.5% NaCl	D - 4.5mL	100/Pk.	R060284
BHI Broth w/Fildes Enrichment (Brain Heart Infusion Broth) For cultivation of <i>Haemophilus</i> spp.			
BHI Broth w/Fildes Enrichment	D - 5mL	20/Pk.	R060282
BHI Broth w/Fildes Enrichment	D - 5mL	100/Pk.	R060280
BHI Broth w/Hemin, Vitamin K (Brain Heart Infusion Broth) For cultivation of aerobic and anaerobic microorganisms.			
BHI Broth w/Hemin, Vitamin K	D - 5mL	20/Pk.	R060278
BHI Broth w/Hemin, Vitamin K	D - 5mL	100/Pk.	R060276
BHI Broth w/Hemin, Vitamin K	E - 10mL	20/Pk.	R07019
BHI Broth w/X & V Factors (Brain Heart Infusion Broth) For cultivation of <i>Haemophilus</i> spp.			
BHI Broth w/X & V Factors	D - 5mL	20/Pk.	R060290
Bicarbonate Agar 0.7% Used for the isolation and/or differentiation of microorganisms.			
Bicarbonate Agar 0.7%	Monoplate	10/Pk.	R110297
BiGGY Agar (Bismuth Sulfite Glucose Glycine Yeast) (Nickerson Agar) For isolation and presumptive identification of <i>Candida</i> spp. See also CandidaTube™.			
BiGGY Agar	Monoplate	10/Pk.	R01180
BiGGY Agar	F - slant	20/Pk.	R08152
BiGGY Agar	1 oz. Btl.	10/Pk.	R10136
Bile Esculin Agar For presumptive identification of group D streptococci and enterococci.			
Bile Esculin Agar	Monoplate	10/Pk.	R01190
Bile Esculin Agar	D - slant	20/Pk.	R060294
Bile Esculin Agar	D - slant	100/Pk.	R060292
Bile Esculin Azide Agar Selective medium for isolation and presumptive identification of group D streptococci and enterococci. Industrial Reference: BAM, SMWW.			
Bile Esculin Azide Agar	Monoplate	10/Pk.	R01194
Bile Esculin Azide Agar	Monoplate	100/Pk.	R01189
Bile Esculin Azide Agar	Spacesaver Plate	15/Pk.	R01195
Bile Esculin Azide Agar	D - slant	20/Pk.	R060298
Bile Esculin Azide Agar w/Vancomycin 6µg/mL; selective medium for primary isolation of vancomycin-resistant enterococci from surveillance cultures.			
Bile Esculin Azide Agar w/Vancomycin	Monoplate	10/Pk.	R01186
Bile Esculin Azide Broth Selective medium for isolation and presumptive identification of group D <i>Streptococci</i> and enterococci.			
Bile Esculin Azide Broth	D - 2mL	20/Pk.	R060302
Birdseed Agar For presumptive identification of <i>Cryptococcus neoformans</i> .			
Birdseed Agar	Monoplate	10/Pk.	R01192
Birdseed Agar	F - slant	20/Pk.	R08172
Birdseed Agar	G - PT 25mL	20/Pk.	R09176



BHI Broth w/Fildes Enrichment w/ *Haemophilus influenzae*.

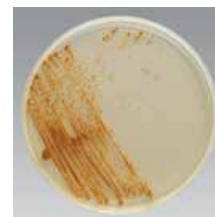

BiGGY Agar w/*Candida albicans*.

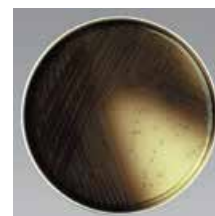

Bile Esculin Azide Agar w/ Vancomycin w/ vancomycin-resistant enterococci.



Birdseed Agar w/ *Cryptococcus neoformans*.

A13 x100 mm Tube	F.....20 x113 mm Tube	PTPour Tube	RS.....Rubber Stopper	BBBorosilicate Btl
B15 x 45 mm Tube	G20 x150 mm Tube	DPDeep Pour	IWPIndivid Wrap Plate	BRB.....Boston Rd Btl
C15 x 90 mm Tube	H27 x70 mm Tube	TPThin Pour	DBGDouble Bag	PBPolypropylene Btl
D15 x103 mm Tube	BCB.....Blood Culture Btl	DT.....Durham Tube	SBGSingle Bag	SBSerum Btl
E16 x125 mm Tube	TCFTissue Culture Flask	HCHungate Cap	CSBClear Sq Btl	WMBWide Mouth Btl

PREPARED CULTURE MEDIA

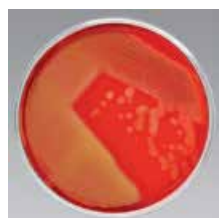

Blood Agar (TSA w/5% Sheep Blood) w/*Streptococcus pyogenes*.



Blood Agar (TSA w/5% Sheep Blood) w/*Streptococcus pneumoniae*.



Blood Agar w/Ampicillin w/*Aeromonas hydrophila*.

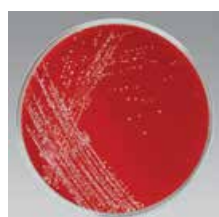

Bordet Gengou w/*Bordetella pertussis*.

Blood Agar (TSA with 5% sheep blood) General purpose medium for cultivation and isolation of microorganisms. Industrial Reference: BAM. See also BIPLATE and CONTACT PLATE sections.

Blood Agar

Blood Agar

Blood Agar

Blood Agar

Blood Agar

Blood Agar

Blood Agar (TSA with 10% sheep blood) General purpose medium for growth of a wide variety of microorganisms.

Blood Agar

Blood Agar (TSA with 5% rabbit blood) For primary isolation of most aerobic microorganisms, including *Haemophilus* spp.

Blood Agar

Blood Agar (Columbia Base) See Columbia Blood Agar.

Blood Agar w/Ampicillin (TSA w/5% sheep blood) 10µg/mL; Selective medium for isolation of *Aeromonas* spp. Ampicillin inhibits normal enteric flora.

Blood Agar w/Ampicillin

Blood Agar w/GCHI Enrichment (TSA w/5% horse blood) For cultivation of *Haemophilus* spp.

Blood Agar w/GCHI Enrichment

Blood Agar w/o GCHI Enrichment (TSA w/5% horse blood) For cultivation of *Haemophilus* spp.

Blood Agar w/o GCHI Enrichment

Blood Agar w/Gentamicin (TSA w/5% sheep blood) 10µg/mL. For selective isolation of *Streptococcus pneumoniae*. Gentamicin inhibits some gram-negative bacteria.

Blood Agar w/Gentamicin

Blood Agar w/Neomycin 10µg (TSA w/5% sheep blood) For selective isolation of *Streptococcus pyogenes* and *Streptococcus pneumoniae*. Neomycin inhibits *Enterobacteriaceae*.

Blood Agar w/Neomycin 10µg

Blood Agar w/Neomycin 30µg (TSA w/5% sheep blood) For selective isolation of *Streptococcus pyogenes* and *Streptococcus pneumoniae*. Neomycin inhibits *Enterobacteriaceae*.

Blood Agar w/Neomycin 30µg

Bordet Gengou Agar w/blood. For cultivation and isolation of *Bordetella pertussis* and other *Bordetella* spp. Part No. R09192 requires addition of sheep, rabbit or horse blood.

Bordet Gengou Agar

Bordet Gengou Agar

Bovine Albumin Fraction V 0.2% Used in the digestion-decontamination procedure for *Mycobacterium* spp.

Bovine Albumin Fraction V 0.2%

Bovine Albumin Fraction V 0.2%

DESCRIPTION	TYPE/FILL	UNIT	PART NO.
Blood Agar (TSA with 5% sheep blood) General purpose medium for cultivation and isolation of microorganisms. Industrial Reference: BAM. See also BIPLATE and CONTACT PLATE sections.			
Blood Agar	Monoplate	10/Pk.	R01200
Blood Agar	Monoplate	100/Pk.	R01202
Blood Agar	Spacesaver Plate	15/Pk.	R01201
Blood Agar	Spacesaver Plate	150/Pk.	R01198
Blood Agar	D - slant	20/Pk.	R060312
Blood Agar	D - slant	100/Pk.	R060310
Blood Agar (TSA with 10% sheep blood) General purpose medium for growth of a wide variety of microorganisms.			
Blood Agar	Monoplate	10/Pk.	R01204
Blood Agar (TSA with 5% rabbit blood) For primary isolation of most aerobic microorganisms, including <i>Haemophilus</i> spp.			
Blood Agar	Monoplate	10/Pk.	R01210
Blood Agar (Columbia Base) See Columbia Blood Agar.			
Blood Agar w/Ampicillin (TSA w/5% sheep blood) 10µg/mL; Selective medium for isolation of <i>Aeromonas</i> spp. Ampicillin inhibits normal enteric flora.			
Blood Agar w/Ampicillin	Monoplate	10/Pk.	R01226
Blood Agar w/GCHI Enrichment (TSA w/5% horse blood) For cultivation of <i>Haemophilus</i> spp.			
Blood Agar w/GCHI Enrichment	Monoplate	10/Pk.	R01208
Blood Agar w/o GCHI Enrichment (TSA w/5% horse blood) For cultivation of <i>Haemophilus</i> spp.			
Blood Agar w/o GCHI Enrichment	Monoplate	10/Pk.	R01207
Blood Agar w/Gentamicin (TSA w/5% sheep blood) 10µg/mL. For selective isolation of <i>Streptococcus pneumoniae</i> . Gentamicin inhibits some gram-negative bacteria.			
Blood Agar w/Gentamicin	Monoplate	10/Pk.	R01227
Blood Agar w/Neomycin 10µg (TSA w/5% sheep blood) For selective isolation of <i>Streptococcus pyogenes</i> and <i>Streptococcus pneumoniae</i> . Neomycin inhibits <i>Enterobacteriaceae</i> .			
Blood Agar w/Neomycin 10µg	Monoplate	10/Pk.	R01231
Blood Agar w/Neomycin 30µg (TSA w/5% sheep blood) For selective isolation of <i>Streptococcus pyogenes</i> and <i>Streptococcus pneumoniae</i> . Neomycin inhibits <i>Enterobacteriaceae</i> .			
Blood Agar w/Neomycin 30µg	Monoplate	10/Pk.	R01228
Bordet Gengou Agar w/blood. For cultivation and isolation of <i>Bordetella pertussis</i> and other <i>Bordetella</i> spp. Part No. R09192 requires addition of sheep, rabbit or horse blood.			
Bordet Gengou Agar	Monoplate	10/Pk.	R01240
Bordet Gengou Agar	G - PT	20/Pk.	R09192
Bovine Albumin Fraction V 0.2% Used in the digestion-decontamination procedure for <i>Mycobacterium</i> spp.			
Bovine Albumin Fraction V 0.2%	F - 10mL	20/Pk.	R08194
Bovine Albumin Fraction V 0.2%	PB - 50mL	Each	R20018

PREPARED CULTURE MEDIA

DESCRIPTION	TYPE/FILL	UNIT	PART NO.
Brilliance™ CampyCount Agar A chromogenic selective medium for the enumeration of <i>C. jejuni</i> and <i>C. coli</i> from poultry and related samples. Not intended for IVD use.			
Brilliance CampyCount Agar	Monoplate	10/Pk.	R110168
Brilliance Salmonella			
Brilliance Salmonella	Monoplate	10/Pk.	R110374
Brilliant Green Agar For selective isolation of <i>Salmonella</i> other than <i>Salmonella typhi</i> and <i>Salmonella paratyphi</i> from fecal specimens or other material. Not for <i>Shigella</i> spp. Industrial Reference: SMWW, USDA, USP. Not intended for IVD use.			
Brilliant Green Agar	Monoplate	10/Pk.	R01246
Brilliant Green Agar w/Novobiocin For selective isolation of <i>Salmonella</i> other than <i>Salmonella Typhi</i> and <i>Salmonella Paratyphi</i> . Novobiocin inhibits gram-positive microorganisms. Part No. R110113 not intended for IVD use.			
Brilliant Green Agar w/Novobiocin	Monoplate	10/Pk.	R01247
Brilliant Green Agar w/Novobiocin	Monoplate	100/Pk.	R110113
Brilliant Green Agar w/Sulfa For selective isolation of <i>Salmonella</i> spp. other than <i>Salmonella Typhi</i> from food, dairy products, eggs, and feed. Not intended for IVD use.			
Brilliant Green Agar w/Sulfa	Monoplate	10/Pk.	R110112
Brilliant Green Bile Broth 2% For detection of coliform microorganisms in water, wastewater, foods, and dairy products. Fermentation is detected by gas in Durham tube. Industrial Reference: AOAC, BAM, EPA, IDF, SMWW.			
Brilliant Green Bile Broth 2%	E - DT	20/Pk.	R07022
Brilliant Green Bile Broth 2%	E - DT	100/Pk.	R07020
Brucella Agar w/5% Sheep Blood For primary isolation of most anaerobic bacteria.			
Brucella Agar w/5% Sheep Blood	Monoplate	10/Pk.	R01252
Brucella Agar w/5% Sheep Blood, Hemin, Vitamin K For primary isolation of most anaerobic bacteria.			
Brucella Agar w/5% Sheep Blood, Hemin, Vitamin K	Monoplate	10/Pk.	R01254
Brucella Agar w/5% Sheep Blood, Hemin, Vitamin K	Monoplate	100/Pk.	R01255
Brucella Agar w/5% Sheep Blood, Hemin, Vitamin K	15 x 150mm Plate	10/Pk.	R04011
Brucella Agar w/5% Sheep Blood, Trimethoprim, Vancomycin, Polymyxin B (Skirrow) For primary cultivation and isolation of <i>Campylobacter jejuni</i> from fecal specimens or rectal swabs. TVP suppresses normal flora associated with fecal specimens.			
Brucella Agar w/5% Sheep Blood, Trimethoprim, Vancomycin, Polymyxin B (Skirrow)	Monoplate	10/Pk.	R01258
Brucella Agar w/Laked Blood, Hemin, Vitamin K For primary isolation of anaerobic bacteria.			
Brucella Agar w/Laked Blood, Hemin, Vitamin K	15 x 150mm Plate	10/Pk.	R04012
Brucella Agar, LKV w/laked blood, kanamycin, vancomycin. For selective isolation of gram-negative anaerobes.			
Brucella Agar, LKV	Monoplate	10/Pk.	R01262
Brucella Broth For cultivation of <i>Brucella</i> and other fastidious microorganisms. Industrial Reference: USDA.			
Brucella Broth	D - 5mL	20/Pk.	R060322
Brucella Broth	D - 5mL	100/Pk.	R060320

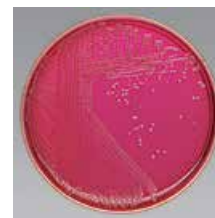
Brilliant Green Agar w/ *Salmonella* spp.

A13 x100 mm Tube	F.....20 x113 mm Tube	PTPour Tube	RS.....Rubber Stopper	BBBorosilicate Btl
B15 x 45 mm Tube	G20 x150 mm Tube	DPDeep Pour	IWPIndivid Wrap Plate	BRB.....Boston Rd Btl
C15 x 90 mm Tube	H27 x70 mm Tube	TPThin Pour	DBGDouble Bag	PBPolypropylene Btl
D15 x103 mm Tube	BCB.....Blood Culture Btl	DT.....Durham Tube	SBG.....Single Bag	SBSerum Btl
E16 x125 mm Tube	TCFTissue Culture Flask	HCHungate Cap	CSBClear Sq Btl	WMBWide Mouth Btl



Buffered CYE Differential Agar w/ BTB, BCP, Polymyxin B, Anisomycin, Vancomycin w/ *Legionella pneumophila* and *Tatlockia micdadei*.

PREPARED CULTURE MEDIA

DESCRIPTION	TYPE/FILL	UNIT	PART NO.
Brucella Broth w/.16% Agar For identification of <i>Campylobacter</i> spp.			
Brucella Broth w/.16% Agar	D - 5mL	20/Pk.	R060342
Brucella Broth w/.16% Agar, 1% Glycine For identification of <i>Campylobacter</i> spp.			
Brucella Broth w/.16% Agar, 1% Glycine	D - 5mL	20/Pk.	R060354
Brucella Broth w/.16% Agar, 1% Potassium Nitrate For determination of nitrate utilization by <i>Campylobacter</i> spp.			
Brucella Broth w/.16% Agar, 1% Potassium Nitrate	D - 5mL	20/Pk.	R060362
Brucella Broth w/.16% Agar, 3.5% NaCl For determination of salt tolerance by <i>Campylobacter</i> spp.			
Brucella Broth w/.16% Agar, 3.5% NaCl	D - 5mL	20/Pk.	R060358
Buffered CYE Agar (Buffered Charcoal Yeast Extract) (BCYE) For cultivation and isolation of <i>Legionella</i> spp. Part No. R09300 requires addition of BCYE supplement, Part No. R45005. Optional antimicrobial supplements are PAC, Part No. R45006; PAV, Part No. R45007.			
Buffered CYE Agar	Monoplate	10/Pk.	R01342
Buffered CYE Agar	E - slant	20/Pk.	R07092
Buffered CYE Agar	G - PT 22mL	20/Pk.	R09300
Buffered CYE Agar, Non-supplemented (Buffered Charcoal Yeast Extract) (BCYE) Does not contain cysteine. For presumptive identification of <i>Legionella</i> spp. by satellite phenomena.			
Buffered CYE Agar, Non-supplemented	Monoplate	10/Pk.	R01334
Buffered CYE Differential Agar w/BTB, BCP (BCYE w/Dyes) For qualitative procedures to isolate <i>Legionella</i> spp. Contains dyes to differentiate <i>Tatlockia</i> spp. from <i>Legionella pneumophila</i> .			
Buffered CYE Differential Agar w/BTB, BCP	Monoplate	10/Pk.	R01343
Buffered CYE Differential Agar w/BTB, BCP, Polymyxin B, Anisomycin, Vancomycin (BCYE w/Dyes & PAV) For isolation and differentiation of <i>Legionella</i> spp. Contains dyes to differentiate <i>Tatlockia micdadei</i> from <i>Legionella pneumophila</i> and antibiotics to suppress contaminating flora.			
Buffered CYE Differential Agar w/BTB, BCP, Polymyxin B, Anisomycin, Vancomycin	Monoplate	10/Pk.	R01333
Buffered CYE Selective Agar w/Dyes, Glycine, Vancomycin, Polymyxin B (BCYE w/DGVP) For selective and differential isolation of <i>Legionella</i> spp. from clinical specimens and environmental samples.			
Buffered CYE Selective Agar w/Dyes, Glycine, Vancomycin, Polymyxin B	Monoplate	10/Pk.	R01338
Buffered CYE Selective Agar w/Glycine, Polymyxin B, Anisomycin, Vancomycin (BCYE w/Glycine & PAV) For selective recovery of <i>Legionella pneumophila</i> while reducing contaminating microorganisms from potable water samples. Not intended for IVD use.			
Buffered CYE Selective Agar w/Glycine, Polymyxin B, Anisomycin, Vancomycin	Monoplate	10/Pk.	R110107
Buffered CYE Selective Agar w/Polymyxin B, Anisomycin, Cefamandole (BCYE w/PAC) For selective isolation of <i>Legionella</i> spp. Cefamandole is inhibitory for <i>Tatlockia micdadei</i> . Nonselective BCYE, Part No. R01342, is recommended for use with this medium.			
Buffered CYE Selective Agar w/Polymyxin B, Anisomycin, Cefamandole	Monoplate	10/Pk.	R01339

PREPARED CULTURE MEDIA

DESCRIPTION	TYPE/FILL	UNIT	PART NO.
Buffered CYE Selective Agar w/Polymyxin B, Anisomycin, Vancomycin (BCYE w/PAV) For selective isolation of <i>Legionella</i> spp. Nonselective BCYE, Part No. R01342, is recommended for use with this medium.			
Buffered CYE Selective Agar w/Polymyxin B, Anisomycin, Vancomycin	Monoplate	10/Pk.	R01341
Buffered Peptone Water See Phosphate Buffer w/1% Peptone.			
Buffered Water See Phosphate Buffer w/MgCl.			
Burkholderia Cepacia Agar (PC Agar) w/ticarcellin, polymyxin B. For selective isolation of <i>Burkholderia cepacia</i> complex from respiratory secretions of cystic fibrosis patients.			
Burkholderia Cepacia Agar	Monoplate	10/Pk.	R01709
Burkholderia Cepacia Selective Agar (BCSA) w/vancomycin, gentamicin, polymyxin B. For selective and differential isolation of <i>Burkholderia cepacia</i> complex from respiratory secretions of patients with cystic fibrosis.			
Burkholderia Cepacia Selective Agar	Monoplate	10/Pk.	R01245
Butterfield's Buffer See Phosphate Buffer, Butterfield's.			
C			
C-H-O Medium (Anaerobic Fermentation Medium, CDC) For determination of fermentation reactions of anaerobic microorganisms. Requires Brom Thymol Blue Part No. 21203.			
C-H-O Medium Base Control	D - 7mL	20/Pk.	R07030
C-H-O Medium w/1% Arabinose	D - 7mL	20/Pk.	R07034
C-H-O Medium w/1% Cellobiose	D - 7mL	20/Pk.	R07036
C-H-O Medium w/1% Dextrose	D - 7mL	20/Pk.	R07038
C-H-O Medium w/1% Fructose	D - 7mL	20/Pk.	R07042
C-H-O Medium w/1% Galactose	D - 7mL	20/Pk.	R07044
C-H-O Medium w/1% Lactose	D - 7mL	20/Pk.	R07052
C-H-O Medium w/1% Maltose	D - 7mL	20/Pk.	R07054
C-H-O Medium w/1% Mannitol	D - 7mL	20/Pk.	R07056
C-H-O Medium w/1% Mannose	D - 7mL	20/Pk.	R07058
C-H-O Medium w/1% Raffinose	D - 7mL	20/Pk.	R07062
C-H-O Medium w/1% Rhamnose	D - 7mL	20/Pk.	R07064
C-H-O Medium w/1% Salicin	D - 7mL	20/Pk.	R07066
C-H-O Medium w/1% Sucrose	D - 7mL	20/Pk.	R07070
C-H-O Medium w/1% Trehalose	D - 7mL	20/Pk.	R07072
C-H-O Medium w/1% Xylose	D - 7mL	20/Pk.	R07074
Campy Blood Agar w/5% sheep blood, trimethoprim, vancomycin, polymyxin B, cephalothin, amphotericin B (Blaser). For isolation of <i>Campylobacter</i> spp. from fecal specimens.			
Campy Blood Agar	Monoplate	10/Pk.	R01280
Campy Blood Agar	Monoplate	100/Pk.	R01284
Campy Blood Agar	Spacesaver Plate	15/Pk.	R01281
Campy Cefex Agar For selective and differential isolation of <i>Campylobacter</i> spp. from food and poultry. Not for IVD use.			
Campy Cefex Agar	Monoplate	10/Pk.	R110138

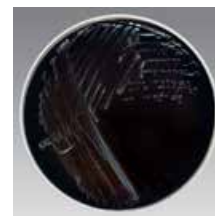

Buffered CYE Selective Agar w/Polymyxin B, Anisomycin, Vancomycin w/*Legionella pneumophila*.

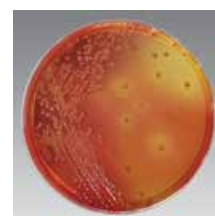

Burkholderia cepacia Selective Agar w/*Burkholderia cepacia*.



Campy Blood Agar w/*Campylobacter jejuni*.

A13 x100 mm Tube	F.....20 x113 mm Tube	PTPour Tube	RS.....Rubber Stopper	BBBorosilicate Btl
B15 x 45 mm Tube	G20 x150 mm Tube	DPDeep Pour	IWPIndivid Wrap Plate	BRB.....Boston Rd Btl
C15 x 90 mm Tube	H27 x70 mm Tube	TPThin Pour	DBGDouble Bag	PBPolypropylene Btl
D15 x103 mm Tube	BCB.....Blood Culture Btl	DT.....Durham Tube	SBGSingle Bag	SBSerum Btl
E16 x125 mm Tube	TCFTissue Culture Flask	HCHungate Cap	CSBClear Sq Btl	WMBWide Mouth Btl

PREPARED CULTURE MEDIA

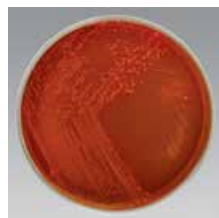

Campy Selective Medium w/ *Campylobacter jejuni*.

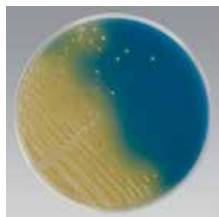

Candida BCG Agar w/ *Candida albicans*.



CandidaTube w/ *Candida albicans*.

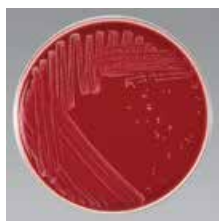

Catarrhalis Selective Medium w/ *Moraxella catarrhalis*.

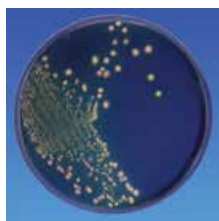

CCFA Modified Agar w/ *Clostridium difficile* under ultraviolet light.

DESCRIPTION	TYPE/FILL	UNIT	PART NO.
Campy CVA Medium For isolation of <i>Campylobacter</i> spp. from specimens containing mixed flora.			
CVA Medium	Monoplate	10/Pk.	R01270
CVA Medium	Monoplate	100/Pk.	R01272
Campy Thioglycollate Medium w/16% agar, trimethoprim, vancomycin, polymyxin B, cephalothin, amphotericin B. (Thioglycollate Medium with .16% Agar) For use as a holding medium for samples prior to inoculation of media for recovery of <i>Campylobacter</i> spp.			
Campy Thioglycollate Medium	D - 9mL	20/Pk.	R060372
Campy Thioglycollate Medium	D - 9mL	100/Pk.	R060370
Campylobacter Selective Medium w/laked horse blood, vancomycin, polymyxin B, trimethoprim, cefaperazone. For selective isolation of <i>Campylobacter</i> spp. from fecal specimens.			
Campylobacter Selective Medium	Monoplate	10/Pk.	R01274
Candida BCG Agar For isolation and presumptive identification of <i>Candida</i> spp.			
Candida BCG Agar	Monoplate DP	10/Pk.	R01282
CandidaTube (BiGGY Agar) (Nickerson Agar) For isolation and presumptive identification of <i>Candida</i> spp.			
CandidaTube	H -12mL Tube	10/Pk.	R241035
Carbon Assimilation Broth For the determination of the ability of yeasts to utilize a carbohydrate as the sole source of carbon in a chemically defined medium.			
Carbon Assimilation Broth Base Control	D - 5mL	20/Pk.	R060382
Carbon Assimilation Broth w/Inositol	D - 5mL	20/Pk.	R060402
Carbon Assimilation Broth w/Raffinose	D - 5mL	20/Pk.	R060418
Carbon Assimilation Broth w/Xylose	D - 5mL	20/Pk.	R060434
Cary-Blair Transport Medium For transport of clinical specimens, primarily stool and rectal swabs.			
Cary-Blair Transport Medium	D - 9mL	20/Pk.	R060452
Cary-Blair Transport Medium	D - 9mL	100/Pk.	R060450
Casamino Acid Solution 1%. For short term transport of <i>Bordetella</i> spp.			
Casamino Acid Solution	D - 0.5mL	20/Pk.	R060462
Casein Agar (Casein Hydrolysis Agar) For differentiation of aerobic actinomycetes. Ten tubes of Casein A and ten tubes of Casein B per package. Mix together for pour plate.			
Casein Agar	F - PT	20/Pk.	R08210
Casman Agar Modified For isolation of fastidious microorganisms of veterinary specimens. Not intended for IVD use.			
Casman Agar Modified	Monoplate	10/Pk.	R01618
Casman Agar w/5% Sheep Blood General purpose medium for cultivation, isolation, and hemolytic determination of microorganisms.			
Casman Agar w/5% Sheep Blood	Monoplate	10/Pk.	R01212
Catarrhalis Selective Medium For selective isolation of <i>Moraxella catarrhalis</i> from respiratory specimens.			
Catarrhalis Selective Medium	Monoplate	10/Pk.	R01575
CCFA Modified Agar w/cefoxitin, cycloserine, fructose. For selective isolation and differentiation of <i>Clostridium difficile</i> .			
CCFA Modified Agar	Monoplate	10/Pk.	R01268

PREPARED CULTURE MEDIA

DESCRIPTION	TYPE/FILL	UNIT	PART NO.
CCFA Modified Agar w/Horse Blood w/cefoxitin, cycloserine, fructose. For selective isolation and differentiation of <i>Clostridium difficile</i> . CCFA Modified Agar w/Horse Blood	Monoplate	10/Pk.	R01266
CDC Anaerobic Blood Agar See Anaerobic Blood Agar CDC formulation.			
CDC Anaerobic KV Blood Agar See Anaerobic KV Blood Agar CDC formulation.			
CDC Anaerobic Blood Agar See Anaerobic Blood Agar CDC formulation.			
CDC LPV Anaerobic Blood Agar See Anaerobic LPV Blood Agar CDC formulation.			
CDC Anaerobic Neomycin Blood Agar See Anaerobic Neomycin Blood Agar CDC formulation.			
CDC Anaerobic PEA Blood Agar See Anaerobic PEA Blood Agar CDC formulation.			
CDC PV Anaerobic Blood Agar See Anaerobic PV Blood Agar CDC formulation.			
Cellulose-Czapek Agar For cultivation of saprophytic fungi, soil bacteria and other microorganisms. Not intended for IVD use. Cellulose-Czapek Agar	15 x 100mm Plate	10/Pk.	R110024
Cetrimide Agar MLT For growth of <i>Pseudomonas aeruginosa</i> and inhibitory for <i>Escherichia coli</i> . Industrial Reference: EP, JP, USP. Not intended for IVD use. Cetrimide MLT Agar	Monoplate	10/Pk.	R110100
Cetrimide Selective Agar For selective isolation and presumptive identification of <i>Pseudomonas aeruginosa</i> and other gram-negative, nonfermentative bacteria. Industrial Reference: BAM, USP. Part No. R112040 not intended for IVD use. Cetrimide Selective Agar Cetrimide Selective Agar Cetrimide Selective Agar	Monoplate D - slant BB - 200mL	10/Pk. 20/Pk. 10/Pk.	R01292 R060472 R112040
CGB Agar For selective and differential isolation of <i>Cryptococcus gattii</i> (i.e. serotypes B and C) from other <i>Cryptococcus</i> spp. CGB Agar CGB Agar	Monoplate Pour Tube (PT)- 22mL	10/Pk. 20/Pk.	R01299 R09252
Charcoal Blood Agar w/cephalexin (Regan-Lowe Medium) For selective isolation of <i>Bordetella pertussis</i> and <i>Bordetella parapertussis</i> . Charcoal Blood Agar Charcoal Blood Agar	Monoplate 1 oz. Bottle	10/Pk. 10/Pk.	R01298 R10055
Charcoal Selective Medium w/vancomycin, cycloheximide, cefoperazone. For selective isolation of <i>Campylobacter</i> spp. Charcoal Selective Medium	Monoplate	10/Pk.	R01294

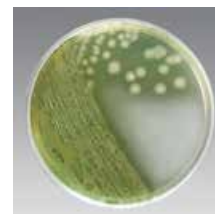
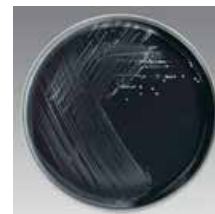
CCFA Modified Agar w/ Horse Blood w/ *Clostridium difficile*.Cetrimide Selective Agar w/ *Pseudomonas aeruginosa*.Charcoal Blood Agar w/ *Bordetella pertussis*.Charcoal Selective Medium w/ *Campylobacter jejuni*.

A13 x100 mm Tube	F.....20 x113 mm Tube	PTPour Tube	RS.....Rubber Stopper	BBBorosilicate Btl
B15 x 45 mm Tube	G20 x150 mm Tube	DPDeep Pour	IWPIndivid Wrap Plate	BRB.....Boston Rd Btl
C15 x 90 mm Tube	H27 x70 mm Tube	TPThin Pour	DBGDouble Bag	PBPolypropylene Btl
D15 x103 mm Tube	BCB.....Blood Culture Btl	DT.....Durham Tube	SBG.....Single Bag	SBSerum Btl
E16 x125 mm Tube	TCFTissue Culture Flask	HCHungate Cap	CSBClear Sq Btl	WMBWide Mouth Btl

PREPARED CULTURE MEDIA



Chocolate Agar w/
Neisseria gonorrhoeae.



Clostridium Difficile Agar
w/*Clostridium difficile*.

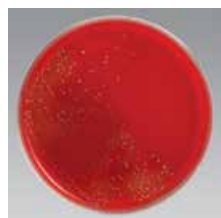

Columbia CNA w/5%
Sheep Blood,
Vancomycin
w/vancomycin-resistant
Enterococcus faecalis.



Columbia Horse Blood
Bi-Layer Medium w/
Listeria monocytogenes.

DESCRIPTION	TYPE/FILL	UNIT	PART NO.
Chocolate Agar Enriched. For cultivation and isolation of fastidious organisms especially <i>Neisseria</i> spp. and <i>Haemophilus</i> spp.			
Chocolate Agar	Monoplate	10/Pk.	R01300
Chocolate Agar	Monoplate	100/Pk.	R01302
Chocolate Agar	Spacesaver Plate	15/Pk.	R01301
Chocolate Agar	Spacesaver Plate	150/Pk.	R01293
Chocolate Agar	D - slant	20/Pk.	R060482
Chocolate Agar	D - slant	100/Pk.	R060480
Chocolate Agar	F- slant	20/Pk.	R08240
Chocolate Agar w/Bacitracin For isolation of <i>Haemophilus</i> spp. from respiratory specimens containing mixed flora.			
Chocolate Agar w/Bacitracin	Monoplate	10/Pk.	R01304
Chocolate Agar w/Yeast Extract, Hemin, Vitamin K For cultivation of fastidious microorganisms, particularly <i>Haemophilus</i> spp. and pathogenic <i>Neisseria</i> spp.			
Chocolate Agar w/Yeast Extract, Hemin, Vitamin K	Monoplate	10/Pk.	R01308
CIN Agar See Yersinia Selective Agar.			
CLED Agar (Cystine-Lactose-Electrolyte Deficient) For isolation and cultivation of microorganisms from urine specimens.			
CLED Agar	Monoplate	10/Pk.	R01312
Clostridium Difficile Agar w/cefoxitin, cycloserine, fructose, egg yolk. For selective isolation and differentiation of <i>Clostridium difficile</i> .			
Clostridium Difficile Agar	Monoplate	10/Pk.	R01310
Columbia Agar MLT For the cultivation of fastidious and nonfastidious microorganisms, including <i>Clostridium sporogenes</i> . Industrial reference: USP. Not intended for IVD use.			
Columbia Agar MLT	Monoplate	10/Pk.	R110165
Columbia Blood Agar w/3% Sheep Blood General purpose medium for cultivation, isolation, and hemolytic determination of microorganisms.			
Columbia Blood Agar w/3% Sheep Blood	Spacesaver Plate	15/Pk.	R01214
Columbia Blood Agar w/5% Sheep Blood General purpose medium for cultivation, isolation, and hemolytic determination of microorganisms. Industrial Reference: IDF.			
Columbia Blood Agar w/5% Sheep Blood	Monoplate	10/Pk.	R01215
Columbia Blood Agar w/5% Sheep Blood	Monoplate	100/Pk.	R01217
Columbia Blood Agar w/5% Sheep Blood	Spacesaver Plate	15/Pk.	R01216
Columbia Blood Agar w/5% Sheep Blood	Spacesaver Plate	150/Pk.	R01218
Columbia CNA w/5% Sheep Blood w/colistin, nalidixic acid. For selective isolation of gram-positive cocci. Colistin and nalidixic acid inhibits gram-negative bacilli.			
Columbia CNA w/5% Sheep Blood	Monoplate	10/Pk.	R01320
Columbia CNA w/5% Sheep Blood	Monoplate	100/Pk.	R01322
Columbia CNA w/5% Sheep Blood	Spacesaver Plate	15/Pk.	R01321
Columbia CNA w/5% Sheep Blood	Spacesaver Plate	150/Pk.	R01323
Columbia CNA w/5% Sheep Blood, Vancomycin 6µg/mL. Selective medium for primary isolation of vancomycin-resistant enterococci from surveillance cultures.			
Columbia CNA w/5% Sheep Blood, Vancomycin	Monoplate	10/Pk.	R01316
Columbia Horse Blood Bi-Layer Medium For isolation and identification of <i>Listeria monocytogenes</i> . Industrial Reference: USDA. Not intended for IVD use.			
Columbia Horse Blood Bi-Layer Medium	Monoplate	10/Pk.	R01477

PREPARED CULTURE MEDIA

DESCRIPTION	TYPE/FILL	UNIT	PART NO.
Contact Plates See Contact Plate section for a complete listing.			
Cooked Meat Medium w/Glucose, Hemin, Vitamin K For cultivation of anaerobic microorganisms.			
Cooked Meat Medium w/Glucose, Hemin, Vitamin K	D - 7mL	20/Pk.	R060546
Cooked Meat Medium w/Glucose, Hemin, Vitamin K	D - 7mL	100/Pk.	R060544
Cooked Meat Medium w/Glucose, Hemin, Vitamin K	E - 10mL, HC	20/Pk.	R07086
Cooked Meat Medium w/Glucose, Hemin, Vitamin K	E - 10mL, HC	100/Pk.	R07084
Cooked Meat Medium w/Glucose, Hemin, Vitamin K	F - 15mL	20/Pk.	R08262
Cooked Meat Medium w/Hemin, Vitamin K For cultivation of anaerobic microorganisms.			
Cooked Meat Medium w/Hemin, Vitamin K	D - 7mL	20/Pk.	R060542
Cooked Meat Medium w/Hemin, Vitamin K	D - 7mL	100/Pk.	R060540
Cornmeal Agar General purpose medium for cultivation of fungi.			
Cornmeal Agar	Monoplate DP	10/Pk.	R01326
Cornmeal Agar	G - PT	20/Pk.	R09282
Cornmeal Agar w/1% Dextrose General purpose medium for cultivation of fungi and the chromogenesis of dermatophytes.			
Cornmeal Agar w/1% Dextrose	G - PT	20/Pk.	R09286
Cornmeal Agar w/Polysorbate 80 General purpose medium for cultivation of fungi and the demonstration of chlamydospore production by <i>Candida albicans</i> .			
Cornmeal Agar w/Polysorbate 80	Monoplate	10/Pk.	R01328
Cornmeal Agar w/Polysorbate 80	Monoplate DP	10/Pk.	R01354
Cornmeal Agar w/Polysorbate 80	G - PT	20/Pk.	R09290
Cornmeal Agar w/Polysorbate 80, Trypan Blue General purpose medium for cultivation of fungi and the demonstration of chlamydospore production by <i>Candida albicans</i> .			
Cornmeal Agar w/Polysorbate 80, Trypan Blue	Monoplate	10/Pk.	R01330
Cottonseed Agar For conversion of dimorphic <i>Blastomyces</i> from the mold phase to yeast phase.			
Cottonseed Agar	F - slant	20/Pk.	R08298
CTA Agar (Cystine Trypticase Agar) For determination of fermentation reactions by fastidious microorganisms such as <i>Neisseria</i> , pneumococci, streptococci, and nonspore forming anaerobes.			
CTA Base Control	D - 4mL	20/Pk.	R060572
CTA Base Control	D - 4mL	100/Pk.	R060570
CTA Base Control with Ascitic Fluid	D - 4mL	20/Pk.	R060682
CTA w/1% Adonitol	D - 4mL	20/Pk.	R060580
CTA w/1% Dextrose	D - 4mL	20/Pk.	R060588
CTA w/1% Dextrose w/Ascitic Fluid	D - 4mL	20/Pk.	R060686
CTA w/1% Dulcitol	D - 4mL	20/Pk.	R060596
CTA w/1% Lactose	D - 4mL	20/Pk.	R060616
CTA w/1% Lactose w/Ascitic Fluid	D - 4mL	20/Pk.	R060694
CTA w/1% Maltose	D - 4mL	20/Pk.	R060620
CTA w/1% Maltose w/Ascitic Fluid	D - 4mL	20/Pk.	R060698
CTA w/1% Mannitol	D - 4mL	20/Pk.	R060624
CTA w/1% Ribose	D - 4mL	20/Pk.	R060644
CTA w/1% Salicin	D - 4mL	20/Pk.	R060648
CTA w/1% Sorbitol	D - 4mL	20/Pk.	R060652
CTA w/1% Sucrose	D - 4mL	20/Pk.	R060660

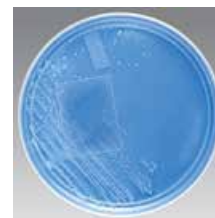

Cooked Meat Medium w/Glucose, Hemin, Vitamin K.

Cornmeal Agar w/Polysorbate 80, Trypan Blue w/*Candida albicans*.

A13 x100 mm Tube	F.....20 x113 mm Tube	PTPour Tube	RS.....Rubber Stopper	BBBorosilicate Btl
B15 x 45 mm Tube	G20 x150 mm Tube	DPDeep Pour	IWPIndivid Wrap Plate	BRB.....Boston Rd Btl
C15 x 90 mm Tube	H27 x70 mm Tube	TPThin Pour	DBGDouble Bag	PBPolypropylene Btl
D15 x103 mm Tube	BCB.....Blood Culture Btl	DT.....Durham Tube	SBGSingle Bag	SBSerum Btl
E16 x125 mm Tube	TCFTissue Culture Flask	HCHungate Cap	CSBClear Sq Btl	WMBWide Mouth Btl

PREPARED CULTURE MEDIA



Cystine Tellurite
Blood Agar w/
Corynebacterium
diphtheriae.

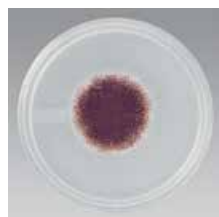

Czapek Medium w/
Aspergillus brasiliensis.

CTA Agar *continued*

CTA w/1% Sucrose w/Ascitic Fluid

CTA w/1% Trehalose

CTA w/1% Xylose

CVA Medium See Campy CVA Medium.

Cystine Heart Agar w/Rabbit Blood, Antibiotics With rabbit blood, antibiotics. For cultivation of *Francisella tularensis*.

Cystine Heart Agar w/Rabbit Blood, Antibiotics

Cystine Tellurite Blood Agar For cultivation and isolation of *Corynebacterium diphtheriae*.

Cystine Tellurite Blood Agar

Cystine Tellurite Blood slant D-slant

Czapek Medium For cultivation of saprophytic fungi, soil bacteria and other microorganisms.

Czapek Medium

Czapek Medium

D

D/E Neutralizing Agar For environmental sampling procedures requiring neutralization of chemical disinfectants to distinguish bacteriostatic and bactericidal activity. See also Contact Plate section. Industrial Reference: COMPF.

D/E Neutralizing Agar

D/E Neutralizing Agar

D/E Neutralizing Broth For environmental sampling procedures requiring neutralization of chemical disinfectants to distinguish bacteriostatic and bactericidal activity. Industrial Reference: COMPF.

D/E Neutralizing Broth

D/E Neutralizing Broth

D/E Neutralizing Broth

Decarboxylase Broth Arginine (Arginine Broth) Moeller.

For differentiation of gram-negative enteric bacilli based on ability to decarboxylate arginine.

Decarboxylase Broth Arginine

Decarboxylase Broth Arginine

Decarboxylase Broth Lysine (Lysine Broth) Moeller. For differentiation of gram-negative enteric bacilli based on ability to decarboxylate lysine.

Decarboxylase Broth Lysine

Decarboxylase Broth Lysine

Decarboxylase Broth Ornithine (Ornithine Broth) Moeller.

For differentiation of gram-negative enteric bacilli based on ability to decarboxylate an amino acid.

Decarboxylase Broth Ornithine

Decarboxylase Broth Ornithine

Decarboxylase Broth Base Control Moeller. Control for decarboxylase broths.

Decarboxylase Broth Base Control

Decarboxylase Broth Base Control

DESCRIPTION	TYPE/FILL	UNIT	PART NO.
	D - 4mL	20/Pk.	R060710
	D - 4mL	20/Pk.	R060664
	D - 4mL	20/Pk.	R060668
	Monoplate	10/Pk.	R01346
	Monoplate	10/Pk.	R01348
		20/Pk.	R060734
	Monoplate DP	10/Pk.	R01350
	G - PT	20/Pk.	R09322
	Monoplate	10/Pk.	R01362
	G - PT	20/Pk.	R09332
	D - 5mL	100/Pk.	R060770
	G - 9mL	20/Pk.	R09334
	WMB Lug - 90mL	10/Pk.	R112160
	D - 5mL	100/Pk.	R060754
	D - 5mL	20/Pk.	R060756
	D - 5mL	20/Pk.	R060760
	D - 5mL	100/Pk.	R060758
	D - 5mL	20/Pk.	R060764
	D - 5mL	100/Pk.	R060762
	D - 5mL	20/Pk.	R060752
	D - 5mL	100/Pk.	R060750

PREPARED CULTURE MEDIA

DESCRIPTION	TYPE/FILL	UNIT	PART NO.
Dermatophyte Test Medium (DTM) A selective and differential medium for isolation of pathogenic fungi from cutaneous sources. Contains pH indicator. Monoplate DP.			
Dermatophyte Test Medium	Monoplate DP	10/Pk.	R01365
Dermatophyte Test Medium	F - slant	20/Pk.	R08352
Dermatophyte Test Medium	1 oz. Bottle.	10/Pk.	R10067
Dermatophyte Test Medium Bactiflask (DTM) A selective and differential medium for isolation of pathogenic fungi from cutaneous sources. Contains pH indicator.			
Dermatophyte Test Medium Bactiflask	1 oz. TCF	20/Pk.	R10254
DermaTube™ (DTM) (Dermatophyte Test Medium) For selective and differential isolation of pathogenic fungi from cutaneous sources. Contains pH indicator.			
DermaTube	H - 12mL	10/Pk.	R241045
Dextrose Ascitic Fluid For determining fermentation patterns of nutritionally fastidious microorganisms.			
Dextrose Ascitic Fluid	D - 5mL	100/Pk.	R060776
Dextrose Broth w/Brom Cresol Purple For differentiation of <i>Staphylococcus</i> and <i>Micrococcus</i> .			
Dextrose Broth w/Brom Cresol Purple	E - 10mL	100/Pk.	R07093
DG-18 Agar (Dichloran Glycerol Agar) For isolation and enumeration of xerophilic molds from dried and semi-dried foods. Not intended for IVD use.			
DG-18 Agar	Monoplate	10/Pk.	R110145
Diamond's Medium Modified For cultivation and isolation of <i>Trichomonas</i> .			
Diamond's Medium Modified	E - 10mL	20/Pk.	R07097
Diamond's Medium Modified	E - 10mL	100/Pk.	R07096
DNase Test Agar For detection of deoxyribonuclease activity in microorganisms including staphylococci, enteric gram-negative bacilli, and pseudomonads.			
DNase Test Agar	Monoplate	10/Pk.	R01375
DNase Test Agar w/Methyl Green For detection of deoxyribonuclease activity in microorganisms including staphylococci, enteric gram-negative bacilli, and pseudomonads. Methyl green dye is added to eliminate the need to flood the plate with HCl.			
DNase Test Agar w/Methyl Green	Monoplate	10/Pk.	R01376
DNase Test Agar w/Methyl Green	F - slant	20/Pk.	R08342
DNase Test Agar w/Toluidine Blue For detection of deoxyribonuclease activity in microorganisms including staphylococci, enteric gram-negative bacilli, and pseudomonads. Toluidine blue is added to eliminate the need to flood the plate with HCl.			
DNase Test Agar w/Toluidine Blue	Monoplate	10/Pk.	R01377
DNase Test Agar w/Toluidine Blue	G- PT	20/Pk.	R09340
Dubos Polysorbate Albumin Broth For cultivation of <i>Mycobacterium</i> spp.			
Dubos Polysorbate Albumin Broth	D - 5mL	20/Pk.	R060856
Dubos Polysorbate Albumin Broth	D - 5mL	100/Pk.	R060854

DermaTube w/
Trichophyton
mentagrophytes.DNase Test Agar w/
Toluidine Blue w/
Staphylococcus aureus.

A13 x100 mm Tube	F.....20 x113 mm Tube	PTPour Tube	RS.....Rubber Stopper	BBBorosilicate Btl
B15 x 45 mm Tube	G20 x150 mm Tube	DPDeep Pour	IWPIndivid Wrap Plate	BRB.....Boston Rd Btl
C15 x 90 mm Tube	H27 x70 mm Tube	TPThin Pour	DBGDouble Bag	PBPolypropylene Btl
D15 x103 mm Tube	BCB.....Blood Culture Btl	DT.....Durham Tube	SBGSingle Bag	SBSerum Btl
E16 x125 mm Tube	TCFTissue Culture Flask	HCHungate Cap	CSBClear Sq Btl	WMBWide Mouth Btl

PREPARED CULTURE MEDIA

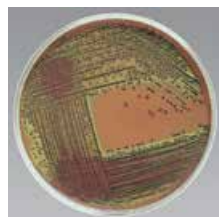

EE Broth Mossel MLT.

EMB Agar, Levine w/
Escherichia coli.

DESCRIPTION	TYPE/FILL	UNIT	PART NO.
E			
EC Medium For detection of coliform bacteria at 37°C and <i>Escherichia coli</i> at 44.5°C. Industrial Reference: BAM, EPA, SMWW. Not intended for IVD use.			
EC Medium	E - 10mL DT	20/Pk.	R07102
EC Medium w/MUG For detection of <i>Escherichia coli</i> in water and food samples by a fluorogenic assay procedure. Industrial Reference: BAM. Not intended for IVD use			
EC Medium w/MUG	E - 10mL	20/Pk.	R07655
EC Medium w/MUG	E - 10mL DT	20/Pk.	R07657
EE Broth Mossel For enrichment and selective isolation of <i>Enterobacteriaceae</i> . Not intended for IVD use.			
EE Broth Mossel	PB- 100 mL	10/Pk.	R112280
EE Broth Mossel MLT For enrichment and selective isolation of <i>Enterobacteriaceae</i> in foods and animal feed. Industrial Reference: USP. Not intended for IVD use.			
EE Broth Mossel MLT	BB Septum - 100mL	10/Pk.	R112281
Egg Yolk Agar See McClung-Toabe Agar.			
EMB Agar, Levine For isolation and differentiation of gram-negative enteric bacilli from clinical and industrial samples. Industrial Reference: BAM, COMPF, IDF, USP.			
EMB Agar, Levine	Monoplate	10/Pk.	R01400
EMB Agar, Levine	Monoplate	100/Pk.	R01402
EMB Agar, Levine	Spacesaver Plate	15/Pk.	R01401
EMB Agar, Modified (HHT) w/lactose, sucrose. For isolation and differentiation of gram-negative enteric bacilli from clinical and industrial samples.			
EMB Agar, Modified	Monoplate	10/Pk.	R01406
EMB Agar, Modified	Monoplate	100/Pk.	R01405
Esculin Broth w/0.07% Agar For detection of esculin hydrolysis by anaerobic microorganisms. Requires Esculin Hydrolysis Reagent, Part No. 21215.			
Esculin Broth w/0.07% Agar	D - 5mL	20/Pk.	R060872
Esculin Hydrolysis Agar For detection of esculin hydrolysis by aerobic and anaerobic microorganisms.			
Esculin Hydrolysis Agar	Spacesaver Plate	15/Pk.	R01440
Esculin Hydrolysis Agar	D - slant	20/Pk.	R060878
Esculin Hydrolysis Agar	D - slant	100/Pk.	R060876
Eugon Urea Broth For detection of urea hydrolysis by microorganisms.			
Eugon Urea Broth	D - 1mL	20/Pk.	R060896
Eugonic Broth Modified. For cultivation of a variety of microorganisms including <i>Neisseria</i> , <i>Haemophilus</i> and anaerobic bacteria.			
Eugonic Broth	E - 10mL	100/Pk.	R07104
Eugonic Broth	E - 10mL	20/Pk.	R07105

PREPARED CULTURE MEDIA

DESCRIPTION	TYPE/FILL	UNIT	PART NO.
F			
Fastidious Broth General purpose growth medium for fastidious microorganisms.			
Fastidious Broth	E - 10mL	100/Pk.	R07664
Fluid A w/0.1% peptone (Peptone Fluid) For use as diluting or rinsing fluid for sterility testing. Not intended for IVD use.			
Fluid A	BB - 200mL	10/Pk.	R112492
Fluid A	BB Septum - 300mL	10/Pk.	R112312
Fluid A	BB Septum - 500mL	10/Pk.	R112302
Fluid A	PB - 99mL	10/Pk.	R113055
Fluid A	PB -1000 ml	1 Ea.	R112314
Fluid A	SB -100mL	10/Pk.	R112490
Fluid A	SB -300mL	10/Pk.	R112311
Fluid A	SB - 400mL	10/Pk.	R112493
Fluid D w/0.1% peptone, 0.1% Polysorbate 80. For use as diluting or rinsing fluid for sterility testing. Not Intended for IVD use.			
Fluid D	BB - 100mL	10/Pk.	R112323
Fluid D	BB Septum - 300mL	10/Pk.	R112322
Fluid D	BB Septum - 500mL	10/Pk.	R112303
Fluid D	SB - 300mL	10/Pk.	R112321
Fluid D	WMB Lug - 100mL	10/Pk.	R112325
Fluid K w/0.5% peptone, 0.3% beef extract, 1% Polysorbate 80 in water. For use as diluting or rinsing fluid for sterility testing on samples containing petrolatum. Not Intended for IVD use.			
Fluid K	SB - 100mL	10/Pk.	R112332
Fluid Sabouraud Medium See Sabouraud Dextrose Broth 2%.			
Fluid Thioglycollate Medium w/indicator dextrose. General purpose liquid medium for cultivation of aerobes, anaerobes, microaerophilic organisms. Part Nos. beginning with R11 are for sterility testing according to USP (United States Pharmacopeia). Industrial Reference: AOAC, BAM, COMPF, USP. Industrial Reference: AOAC, BAM, COMPF, USP. Part Nos. beginning with R11 are not intended for IVD use.			
Fluid Thioglycollate Medium	D - 9mL	20/Pk.	R064692
Fluid Thioglycollate Medium	D - 9mL	100/Pk.	R064690
Fluid Thioglycollate Medium	E - 10mL	20/Pk.	R07174
Fluid Thioglycollate Medium	E - 10mL	100/Pk.	R07172
Fluid Thioglycollate Medium	E - 10mL HC	20/Pk.	R117800
Fluid Thioglycollate Medium	E - 10mL HC	100/Pk.	R117801
Fluid Thioglycollate Medium	F - 15mL	20/Pk.	R118821
Fluid Thioglycollate Medium	F - 18mL	100/Pk.	R08846
Fluid Thioglycollate Medium	BB Septum - 100mL	10/Pk.	R112646
Fluid Thioglycollate Medium	BB Septum - 500mL	10/Pk.	R112642
Fluid Thioglycollate Medium	SB - 100mL	10/Pk.	R112641
Fluid Thioglycollate Medium	WMB Screw - 100mL	10/Pk.	R112640



Fluid Thioglycollate Medium in borosilicate bottle w/septum cap.

A13 x100 mm Tube	F.....20 x113 mm Tube	PTPour Tube	RS.....Rubber Stopper	BBBorosilicate Btl
B15 x 45 mm Tube	G20 x150 mm Tube	DPDeep Pour	IWPIndivid Wrap Plate	BRB.....Boston Rd Btl
C15 x 90 mm Tube	H27 x70 mm Tube	TPThin Pour	DBGDouble Bag	PBPolypropylene Btl
D15 x103 mm Tube	BCB.....Blood Culture Btl	DT.....Durham Tube	SBGSingle Bag	SBSerum Btl
E16 x125 mm Tube	TCFTissue Culture Flask	HCHungate Cap	CSBClear Sq Btl	WMBWide Mouth Btl

PREPARED CULTURE MEDIA

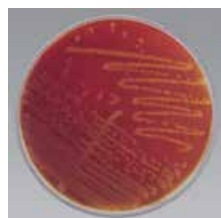

GN Broth.

Haemophilus Isolation Agar w/ *Haemophilus influenzae*.Haemophilus Test Medium w/ *Haemophilus influenzae*.HBT Bilayer Medium w/ *Gardnerella vaginalis*.HE Agar w/ *Salmonella* (dark colonies) and *Shigella* (light colonies).

Fraser Broth w/Ferric Ammonium Citrate. For selective enrichment and detection of *Listeria monocytogenes*. Industrial Reference: IDF.

Fraser Broth

Fraser Broth

Fuji Medium For isolation of *Trichomonas vaginalis* with a color indicator for visual detection.

Fuji Medium

Fuji Medium

G

GC Agar Base w/1% GCHI w/o Hemoglobin. For antimicrobial disk diffusion susceptibility testing of *Neisseria gonorrhoeae*.

GC Agar Base

GC Agar Base

Gelatin Broth 0.4%. For differentiation of *Nocardia* and *Streptomyces* spp.

Gelatin Broth

Gelatin Infusion Medium For cultivation and differentiation of bacteria based on gelatinase production.

Gelatin Infusion Medium

Gelatin Medium (Nutrient Gelatin) 12%. For determination of gelatin liquefaction by microorganisms.

Gelatin Medium

GN Broth Hajna. Selective enrichment for isolation of gram-negative bacilli, especially *Salmonella* and *Shigella*. Industrial Reference: USDA.

GN Broth

GN Broth

GN Broth

GN Broth

H

Haemophilus Isolation Agar w/bacitracin, horse blood.

For isolation of *Haemophilus* spp. from respiratory specimens.

Haemophilus Isolation Agar

Haemophilus Isolation Agar

Haemophilus Test Medium (HTM) For antimicrobial disk diffusion susceptibility testing of *Haemophilus* spp.

Haemophilus Test Medium

Haemophilus Test Medium

Haemophilus Test Medium Broth (HTM Broth) For antimicrobial minimal inhibitory concentration (MIC) determinations of *Haemophilus* spp. Part No. R112380 not Intended for IVD use. .

Haemophilus Test Medium Broth

Haemophilus Test Medium Broth

HBT Bilayer Medium (Human Blood-Polysorbate 80) For isolation and identification of *Gardnerella vaginalis*.

HBT Bilayer Medium

HE Agar (Hektoen Enteric Agar) For isolation and differentiation of gram-negative enteric microorganisms. Industrial Reference: BAM, COMPE.

HE Agar

HE Agar

HE Agar

DESCRIPTION	TYPE/FILL	UNIT	PART NO.
Fraser Broth w/Ferric Ammonium Citrate. For selective enrichment and detection of <i>Listeria monocytogenes</i> . Industrial Reference: IDF.			
Fraser Broth	E - 10mL	20/Pk.	R07671
Fraser Broth	G - 10mL	20/Pk.	R09358
Fuji Medium For isolation of <i>Trichomonas vaginalis</i> with a color indicator for visual detection.			
Fuji Medium	E - 10mL	20/Pk.	R07676
Fuji Medium	E - 10mL	100/Pk.	R07674
G			
GC Agar Base w/1% GCHI w/o Hemoglobin. For antimicrobial disk diffusion susceptibility testing of <i>Neisseria gonorrhoeae</i> .			
GC Agar Base	Monoplate	10/Pk.	R01460
GC Agar Base	15 x 150mm Plate	10/Pk.	R04030
Gelatin Broth 0.4%. For differentiation of <i>Nocardia</i> and <i>Streptomyces</i> spp.			
Gelatin Broth	D - 5mL	20/Pk.	R060942
Gelatin Infusion Medium For cultivation and differentiation of bacteria based on gelatinase production.			
Gelatin Infusion Medium	D - 5mL	20/Pk.	R060956
Gelatin Medium (Nutrient Gelatin) 12%. For determination of gelatin liquefaction by microorganisms.			
Gelatin Medium	D - 5mL	20/Pk.	R060952
GN Broth Hajna. Selective enrichment for isolation of gram-negative bacilli, especially <i>Salmonella</i> and <i>Shigella</i> . Industrial Reference: USDA.			
GN Broth	D - yellow cap - 5mL	20/Pk.	R060992
GN Broth	D - yellow cap - 5mL	100/Pk.	R060990
GN Broth	F - 10mL	20/Pk.	R08382
GN Broth	F - 10mL	100/Pk.	R08380
H			
Haemophilus Isolation Agar w/bacitracin, horse blood. For isolation of <i>Haemophilus</i> spp. from respiratory specimens.			
Haemophilus Isolation Agar	Monoplate	10/Pk.	R01470
Haemophilus Isolation Agar	Spacesaver Plate	15/Pk.	R01471
Haemophilus Test Medium (HTM) For antimicrobial disk diffusion susceptibility testing of <i>Haemophilus</i> spp.			
Haemophilus Test Medium	15 x 100mm Plate	10/Pk.	R01503
Haemophilus Test Medium	15 x 150mm Plate	10/Pk.	R04033
Haemophilus Test Medium Broth (HTM Broth) For antimicrobial minimal inhibitory concentration (MIC) determinations of <i>Haemophilus</i> spp. Part No. R112380 not Intended for IVD use. .			
Haemophilus Test Medium Broth	E - 10mL	20/Pk.	R07681
Haemophilus Test Medium Broth	CSB - 500mL	Each	R112380
HBT Bilayer Medium (Human Blood-Polysorbate 80) For isolation and identification of <i>Gardnerella vaginalis</i> .			
HBT Bilayer Medium	Monoplate	10/Pk.	R01478
HE Agar (Hektoen Enteric Agar) For isolation and differentiation of gram-negative enteric microorganisms. Industrial Reference: BAM, COMPE.			
HE Agar	Monoplate	10/Pk.	R01480
HE Agar	Monoplate	100/Pk.	R01483
HE Agar	Spacesaver Plate	15/Pk.	R01481

PREPARED CULTURE MEDIA

DESCRIPTION	TYPE/FILL	UNIT	PART NO.
HE Agar w/Novobiocin 20µg/mL. For selective isolation of <i>Salmonella</i> . Not intended for IVD use.			
HE Agar w/Novobiocin	Monoplate		R01484
Heart Infusion Agar General purpose medium for cultivation and isolation of fastidious and nonfastidious microorganisms. Industrial Reference: BAM, COMPF.			
Heart Infusion Agar	Monoplate	10/Pk.	R01486
Heart Infusion Agar	D - slant	20/Pk.	R061012
Heart Infusion Agar	D - slant	100/Pk.	R061010
Heart Infusion Broth General purpose medium for cultivation and isolation of fastidious and nonfastidious microorganisms. Industrial Reference: BAM, COMPF.			
Heart Infusion Broth	D - 5mL	20/Pk.	R061032
Heart Infusion Broth	D - 5mL	100/Pk.	R061030
Heart Infusion Broth w/6.5% NaCl w/Brom Cresol Purple. (Salt Broth) For differentiation of enterococci from group D streptococci.			
Heart Infusion Broth	D - 5mL	20/Pk.	R061046
Heart Infusion Broth	D - 5mL	100/Pk.	R061044
Heart Infusion Broth w/BCP w/Brom Cresol Purple. (Salt Broth) For determination of fermentation reactions of microorganisms, especially streptococci and enterococci.			
Heart Infusion Broth w/BCP Base Control	D - 5mL	20/Pk.	R061052
Heart Infusion Broth w/BCP, 1% Adonitol	D - 5mL	20/Pk.	R061056
Heart Infusion Broth w/BCP, 1% Arabinose	D - 5mL	20/Pk.	R061060
Heart Infusion Broth w/BCP, 1% Cellobiose	D - 5mL	20/Pk.	R061064
Heart Infusion Broth w/BCP, 1% Dulcitol	D - 5mL	20/Pk.	R061072
Heart Infusion Broth w/BCP, 1% Galactose	D - 5mL	20/Pk.	R061080
Heart Infusion Broth w/BCP, 1% Glycerol	D - 5mL	20/Pk.	R061084
Heart Infusion Broth w/BCP, 1% Inositol	D - 5mL	20/Pk.	R061088
Heart Infusion Broth w/BCP, 1% Inulin	D - 5mL	20/Pk.	R061092
Heart Infusion Broth w/BCP, 1% Lactose	D - 5mL	20/Pk.	R061096
Heart Infusion Broth w/BCP, 1% Maltose	D - 5mL	20/Pk.	R061100
Heart Infusion Broth w/BCP, 1% Mannitol	D - 5mL	20/Pk.	R061104
Heart Infusion Broth w/BCP, 1% Mannose	D - 5mL	20/Pk.	R061108
Heart Infusion Broth w/BCP, 1% Melibiose	D - 5mL	20/Pk.	R061112
Heart Infusion Broth w/BCP, 1% Raffinose	D - 5mL	20/Pk.	R061116
Heart Infusion Broth w/BCP, 1% Rhamnose	D - 5mL	20/Pk.	R061120
Heart Infusion Broth w/BCP, 1% Salicin	D - 5mL	20/Pk.	R061124
Heart Infusion Broth w/BCP, 1% Sorbitol	D - 5mL	20/Pk.	R061128
Heart Infusion Broth w/BCP, 1% Sucrose	D - 5mL	20/Pk.	R061132
Heart Infusion Broth w/BCP, 1% Trehalose	D - 5mL	20/Pk.	R061136
Heart Infusion Broth w/BCP, 1% Xylose	D - 5mL	20/Pk.	R061140
Hektoen Enteric Agar See HE Agar.			
Herrolds Medium For selective isolation of <i>Mycobacterium paratuberculosis</i> . Not Intended for IVD use.			
Herrolds Medium	F - slant	20/Pk.	R08387



Heart Infusion Broth w/ BCP, 1% Arabinose w/ *Enterococcus faecalis* (left) and uninoculated (right).

A13 x100 mm Tube	F.....20 x113 mm Tube	PTPour Tube	RS.....Rubber Stopper	BBBorosilicate Btl
B15 x 45 mm Tube	G20 x150 mm Tube	DPDeep Pour	IWPIndivid Wrap Plate	BRB.....Boston Rd Btl
C15 x 90 mm Tube	H27 x70 mm Tube	TPThin Pour	DBGDouble Bag	PBPolypropylene Btl
D15 x103 mm Tube	BCB.....Blood Culture Btl	DT.....Durham Tube	SBG.....Single Bag	SBSerum Btl
E16 x125 mm Tube	TCFTissue Culture Flask	HCHungate Cap	CSBClear Sq Btl	WMBWide Mouth Btl

PREPARED CULTURE MEDIA

DESCRIPTION	TYPE/FILL	UNIT	PART NO.
Herrolds Medium w/Mycobactin For selective isolation of <i>Mycobacterium paratuberculosis</i> . Not Intended for IVD use. Herrolds Medium w/Mycobactin	F - slant	20/Pk.	R08391
Herrolds Medium w/Mycobactin, Pyruvate For selective isolation of <i>Mycobacterium paratuberculosis</i> . Not Intended for IVD use. Herrolds Medium w/Mycobactin, Pyruvate	F - slant	20/Pk.	R08385
Heterotrophic Plate Count Agar See m-HPC Agar.			
Hippurate Broth Sodium Hippurate. For determination of enzymatic hydrolysis of sodium hippurate. Requires Hippurate Hydrolysis Reagent (12% Ferric Chloride), Part No. R21221. Hippurate Broth Hippurate Broth	D - 3mL D - 3mL	20/Pk. 100/Pk.	R061152 R061150
Horse Blood Agar See Blood Agar w/GCHI Enrichment and Blood Agar w/o GCHI Enrichment.			
Horse Blood Bi-Layer Medium See Columbia Horse Blood Bi-Layer Medium.			
Indole Broth (Tryptone Broth) For determination of indole production by <i>Enterobacteriaceae</i> . Indole Broth Indole Broth	D - 4mL D - 4mL	20/Pk. 100/Pk.	R061172 R061170
Indole Nitrate Medium (Tryptone Nitrate Medium) For determination of indole production and nitrate reduction by microorganisms. Industrial Reference: BAM. Indole Nitrate Medium	D - 5mL	20/Pk.	R061184
Inhibitory Mold Agar w/chloramphenicol. For primary selective isolation of <i>Histoplasma capsulatum</i> , dermatophytes, and other pathogenic fungi. Inhibitory Mold Agar Inhibitory Mold Agar Inhibitory Mold Agar Inhibitory Mold Agar Inhibitory Mold Agar	Monoplate - 26mL Monoplate - 35mL F - slant F - slant 10/Pk. 1 oz. Bottle	10/Pk. 10/Pk. 20/Pk. 100/Pk. 10/Pk. 100/Pk.	R01505 R01508 R08412 R08410 R10071 R10070
Inhibitory Mold Agar Bactiflask w/chloramphenicol. For primary selective isolation of <i>Histoplasma capsulatum</i> , dermatophytes and other pathogenic fungi. Inhibitory Mold Agar Bactiflask	1 oz. TCF	20/Pk.	R10259
Inhibitory Mold Agar w/Gentamicin w/chloramphenicol. For primary selective isolation of <i>Histoplasma capsulatum</i> , dermatophytes, and other pathogenic fungi. Inhibitory Mold Agar w/Gentamicin	Monoplate DP	10/Pk.	R01506

PREPARED CULTURE MEDIA

DESCRIPTION	TYPE/FILL	UNIT	PART NO.
J			
JEMBEC™ System w/Thayer Martin Agar Improved See Thayer Martin Agar Improved JEMBEC System, Part No. R10320.			
JEMBEC System w/Thayer Martin Agar Modified See Thayer Martin Agar Modified JEMBEC System, Part No. R10310.			
Jones-Kendrick Transport Medium w/cephalexin. For transport of specimens for isolation of <i>Bordetella pertussis</i> and <i>Bordetella parapertussis</i> .			
Jones-Kendrick Transport Medium	D - slant	20/Pk.	R061196
Jordans Tartrate Agar (Tartrate Agar) For differentiation of <i>Enterobacteriaceae</i> on the basis of tartrate utilization.			
Jordans Tartrate Agar	D - 5mL Butt	20/Pk.	R061202
K			
KBE Agar (Kanamycin Bile Esculin Agar) For selective isolation and presumptive identification of <i>Bacteroides fragilis</i> group.			
KBE Agar	Monoplate	10/Pk.	R01510
KBE Agar	Spacesaver Plate	15/Pk.	R01511
Kligler Iron Agar (KIA) For differentiation of <i>Enterobacteriaceae</i> . Industrial Reference: BAM, COMPF.			
Kligler Iron Agar	D - slant	20/Pk.	R061242
Kligler Iron Agar	D - slant	100/Pk.	R061240
L			
Lactose Broth For detection of coliform bacteria in water, foods, and dairy products according to Standard Methods. Industrial Reference: AOAC, BAM, COMPF, EPA, USDA, USP. Not intended for IVD use.			
Lactose Broth	PB - 990mL	4/Pk.	R112409
Lactose Broth	WMB Screw-90mL	10/Pk.	R112401
Lactose Broth	WMB Lug-100mL	10/Pk.	R112404
Lauryl Tryptose Broth, 1X (LST Broth) (Lauryl Sulfate Tryptose) Standard Method medium for detection of coliform bacteria in water, wastewater, and foods. Industrial Reference: AOAC, BAM, COMPF, EPA, SMWW, USDA. Not intended for IVD use.			
Lauryl Tryptose Broth, 1X	E - 1X, 10mL DT	100/Pk.	R117260
Lauryl Tryptose Broth, 1X	G - 1X, 10mL DT	20/Pk.	R09447
Lauryl Tryptose Broth, 1X	G - 1X, 10mL DT	100/Pk.	R09446
Lauryl Tryptose Broth, 2X (LST Broth) (Lauryl Sulfate Tryptose) A Standard Methods medium for detection of coliform bacteria in water, wastewater, and foods. Industrial Reference: AOAC, BAM, COMPF, EPA, SMWW, USDA. Not intended for IVD use.			
Lauryl Tryptose Broth, 2X	G - 2X, 10mL DT	100/Pk.	R09450
Lauryl Tryptose Broth w/MUG, 2X For detection of <i>Escherichia coli</i> in water and food samples by fluorogenic assay procedures. Industrial Reference: AOAC, BAM, COMPF, EPA, SMWW, USDA. Not intended for IVD use.			
Lauryl Tryptose Broth w/MUG, 2X	G - 10mL DT	20/Pk.	R09455

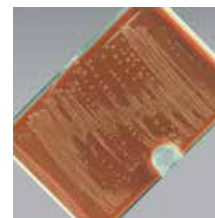

JEMBEC System w/Thayer Martin Agar Improved w/*Neisseria gonorrhoeae*.

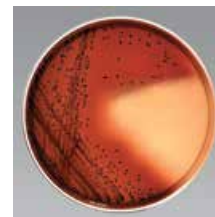

KBE Agar w/*Bacteroides fragilis*.



Kligler Iron Agar w/*Escherichia coli*.



Lactose Broth in Polypropylene Bottle, uninoculated.

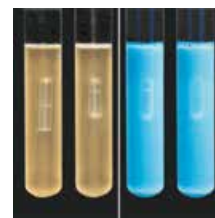

Lauryl Tryptose Broth and Lauryl Tryptose Broth w/MUG w/*Escherichia coli* under ultraviolet light.

A13 x100 mm Tube	F.....20 x113 mm Tube	PTPour Tube	RS.....Rubber Stopper	BBBorosilicate Btl
B15 x 45 mm Tube	G20 x150 mm Tube	DPDeep Pour	IWPIndivid Wrap Plate	BRB.....Boston Rd Btl
C15 x 90 mm Tube	H27 x70 mm Tube	TPThin Pour	DBGDouble Bag	PBPolypropylene Btl
D15 x103 mm Tube	BCB.....Blood Culture Btl	DT.....Durham Tube	SBGSingle Bag	SBSerum Btl
E16 x125 mm Tube	TCFTissue Culture Flask	HCHungate Cap	CSBClear Sq Btl	WMBWide Mouth Btl



Loefflers Medium w/
Corynebacterium
diphtheriae.

PREPARED CULTURE MEDIA

DESCRIPTION	TYPE/FILL	UNIT	PART NO.
LB Agar (Luria Bertani) For cultivation and maintenance of <i>Escherichia coli</i> for genetic and molecular studies.			
LB Agar	Monoplate	10/Pk.	R110203
LB Agar	15 x 150mm Plate	10/Pk.	R110845
LB Agar w/Ampicillin, 100µg/mL	Monoplate	10/Pk.	R110204
LB Agar w/Ampicillin, 100µg/mL	15 x 150 mm Plate	10/Pk.	R110846
LB Agar w/Chloramphenicol, 25µg/mL	Monoplate DP	10/Pk.	R110220
LB Agar w/Kanamycin, 20µg/mL	Monoplate	10/Pk.	R110216
LB Agar w/Kanamycin, 25µg/mL	Monoplate	10/Pk.	R110238
LB Agar w/Kanamycin, 25µg/mL	Monoplate DP	10/Pk.	R110226
LB Agar w/Tetracycline, 15µg/mL	Monoplate	10/Pk.	R110205
LB Broth, 1X (Luria-Bertani) For cultivation and maintenance of <i>Escherichia coli</i> for genetic and molecular studies. Not intended for IVD use.			
LB Broth, 1X	BB - 500mL	4/Pk.	R112441
Lethen Agar For testing of quaternary ammonium compounds for antimicrobial activity. See also Contact Plate section. Industrial Reference: AOAC, COMPF. Not intended for IVD use.			
Lethen Agar	Monoplate	10/Pk.	R110212
Lethen Agar	BB - 350mL	10/Pk.	R112417
Lethen Agar	BB - 500mL	10/Pk.	R112418
Lethen Agar Modified For testing of quaternary ammonium compounds for antimicrobial activity. Not Intended for IVD use.			
Lethen Agar Modified	Monoplate	10/Pk.	R110214
Lethen Broth For testing quaternary ammonium compounds for antimicrobial activity. Industrial Reference: AOAC. Not intended for IVD use.			
Lethen Broth	D - 5mL	100/Pk.	R061266
Lethen Broth	E - 9mL	100/Pk.	R117259
Lethen Broth	E - 10mL	20/Pk.	R07700
Lethen Broth	BRB - 90mL	10/Pk.	R112420
Lethen Broth	WMB Lug - 99mL	10/Pk.	R112423
LIM Broth See Todd Hewitt Broth w/Colistin, Nalidixic Acid.			
Listeria Enrichment Broth For selective enrichment of <i>Listeria</i> spp. Industrial Reference: BAM, COMPF. Not intended for IVD use.			
Listeria Enrichment Broth	E - 10mL	20/Pk.	R07089
Litmus Milk Medium For determination of the action of bacteria on milk and for the maintenance of lactic acid bacteria. Industrial Reference: COMPF.			
Litmus Milk Medium	D - 9mL	20/Pk.	R061276
Littman Oxgall Agar w/Streptomycin. For isolation of fungi, especially dermatophytes.			
Littman Oxgall Agar	F - slant	20/Pk.	R08462
Loefflers Medium For cultivation of <i>Corynebacterium diphtheriae</i> .			
Loefflers Medium	D - slant	20/Pk.	R061288
Lowenstein-Jensen Gruft (LJ) w/penicillin, nalidixic acid. For selective isolation of <i>Mycobacterium</i> spp.			
Lowenstein-Jensen Gruft	F - slant	20/Pk.	R08522
Lowenstein-Jensen Gruft	F - slant	100/Pk.	R08520
Lowenstein-Jensen Gruft	1 oz. Bottle	10/Pk.	R10103
Lowenstein-Jensen Gruft	1 oz. Bottle	100/Pk.	R10102

PREPARED CULTURE MEDIA

DESCRIPTION	TYPE/FILL	UNIT	PART NO.
Lowenstein-Jensen Medium (LJ) For cultivation and isolation of <i>Mycobacterium</i> spp. REF R09512 for use in semi-quantitative catalase test to aid in differentiation of <i>Mycobacterium</i> spp.			
Lowenstein-Jensen Medium	F - slant	20/Pk.	R08502
Lowenstein-Jensen Medium	F - slant	100/Pk.	R08500
Lowenstein-Jensen Medium	G - slant	20/Pk.	R09506
Lowenstein-Jensen Medium	G - slant	100/Pk.	R09504
Lowenstein-Jensen Medium	G - 5mL butt	20/Pk.	R09512
Lowenstein-Jensen Medium	1 oz. Bottle	10/Pk.	R10101
Lowenstein-Jensen Medium	1 oz. Bottle	100/Pk.	R10100
Lowenstein-Jensen Medium w/2.5% Ferric Ammonium Citrate For iron uptake reaction by <i>Mycobacterium</i> spp.			
Lowenstein-Jensen Medium w/2.5% Ferric Ammonium Citrate	F - slant	20/Pk.	R08526
Lowenstein-Jensen Medium w/5% NaCl (LJ) For detection of sodium chloride tolerance to aid in the differentiation of <i>Mycobacterium</i> spp.			
Lowenstein-Jensen Medium w/5% NaCl	F - slant	20/Pk.	R08518
Lowenstein-Jensen Mycobactocel (LJ) w/cycloheximide, lincomycin, nalidixic acid. For selective isolation of <i>Mycobacterium</i> spp.			
Lowenstein-Jensen Mycobactocel	F - slant	20/Pk.	R08532
Lowenstein-Jensen Mycobactocel	F - slant	100/Pk.	R08530
Lowenstein-Jensen Mycobactocel	1 oz. Bottle	10/Pk.	R10105
LPM Agar (Lithium chloride, Phenylethyl alcohol, Moxalactam) For selective isolation of <i>Listeria monocytogenes</i> . Industrial Reference: BAM.			
LPM Agar	Monoplate	10/Pk.	R01525
LSM Agar (Lipase Salt Mannitol) For isolation and presumptive identification of <i>Staphylococcus aureus</i> .			
LSM Agar	Monoplate	10/Pk.	R01540
Luria Agar (Luria-Bertani) See LB Agar.			
Luria Broth (Luria-Bertani) See LB Luria Broth.			
Lysine Decarboxylase Broth See Decarboxylase Broth Lysine.			
Lysine Iron Agar (LIA) For differentiation of enteric microorganisms based on their ability to deaminate or decarboxylate lysine and produce hydrogen sulfide. Industrial Reference: BAM.			
Lysine Iron Agar	D - slant	20/Pk.	R061302
Lysine Iron Agar	D - slant	100/Pk.	R061300
Lysozyme Broth For differentiation of aerobic actinomycetes.			
Lysozyme Broth	D - 5mL	20/Pk.	R061308
Lysozyme Control Broth (Glycerol Broth) Control medium for Lysozyme Broth.			
Lysozyme Control Broth	D - 5mL	20/Pk.	R060972



Lowenstein-Jensen Medium w/ *Mycobacterium avium* and *Mycobacterium tuberculosis*.



Lowenstein-Jensen Medium w/ *Mycobacterium tuberculosis* in 1 oz. bottle.

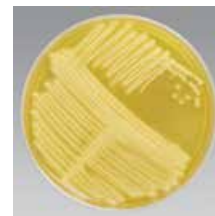

LSM Agar w/ *Staphylococcus aureus*.



Lysine Iron Agar w/ *Escherichia coli*.

A13 x100 mm Tube	F.....20 x113 mm Tube	PTPour Tube	RS.....Rubber Stopper	BBBorosilicate Btl
B15 x 45 mm Tube	G20 x150 mm Tube	DPDeep Pour	IWPIndivid Wrap Plate	BRB.....Boston Rd Btl
C15 x 90 mm Tube	H27 x70 mm Tube	TPThin Pour	DBGDouble Bag	PBPolypropylene Btl
D15 x103 mm Tube	BCB.....Blood Culture Btl	DT.....Durham Tube	SBG.....Single Bag	SBSerum Btl
E16 x125 mm Tube	TCFTissue Culture Flask	HCHungate Cap	CSBClear Sq Btl	WMBWide Mouth Btl

PREPARED CULTURE MEDIA



MacConkey Agar
w/*Escherichia coli*.



MacConkey Agar w/
MUG w/*Escherichia coli*
under ultraviolet light.



MacConkey Agar w/
Sorbitol w/*Escherichia coli* O157:H7.

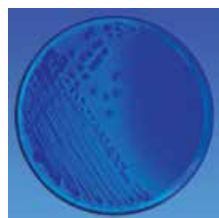

MacConkey Agar w/
Sorbitol, MUG w/
Escherichia coli O157:H7
under ultraviolet light.

DESCRIPTION	TYPE/FILL	UNIT	PART NO.
M			
M Broth For detection of <i>Salmonella</i> in dried foods and feeds. Industrial Reference: COMPF. Not intended for IVD use.			
M Broth	E - 10mL	20/Pk.	R07326
m ENDO Agar LES For cultivation and enumeration of coliform bacteria from water by membrane filtration method. Not Intended for IVD use.			
m ENDO Agar LES	Monoplate	10/Pk.	R01426
m ENDO Agar LES	15 x 60mm Plate	10/Pk.	R01425
m Enterococcus Agar For selective isolation and enumeration of enterococci by membrane filtration or by direct plating. Industrial Reference: COMPF, SMWW. Not intended for IVD use.			
m Enterococcus Agar	Monoplate	10/Pk.	R01430
m HPC Agar (Heterotrophic Plate Count Agar) For cultivation and enumeration of microorganisms from water by membrane filtration method and heterotrophic plate count technique. Not intended for IVD use.			
m HPC Agar	Monoplate	10/Pk.	R01500
MacConkey Agar For selective and differential isolation of gram-negative bacilli on the basis of lactose fermentation. Industrial Reference: BAM, COMPF, SMWW, USP.			
MacConkey Agar	Monoplate	10/Pk.	R01550
MacConkey Agar	Monoplate	100/Pk.	R01552
MacConkey Agar	Spacesaver Plate	15/Pk.	R01551
MacConkey Agar	Spacesaver Plate	150/Pk.	R01562
MacConkey Agar	D - slant	20/Pk.	R061322
MacConkey Agar w/MUG For isolation and presumptive identification of <i>Escherichia coli</i> by a fluorogenic assay procedure.			
MacConkey Agar w/MUG	Monoplate	10/Pk.	R01554
MacConkey Agar w/Sorbitol (SMAC) For selective and differential isolation of sorbitol-negative <i>Escherichia coli</i> associated with verotoxin production, especially O157:H7. Industrial Reference: BAM, COMPF.			
MacConkey Agar w/Sorbitol	Monoplate	10/Pk.	R01556
MacConkey Agar w/Sorbitol	Monoplate	100/Pk.	R01561
MacConkey Agar w/Sorbitol	G - PT	20/Pk.	R09548
MacConkey Agar w/Sorbitol, Cefixime, Tellurite (CT-SMAC) For selective and differential isolation of sorbitol-negative <i>Escherichia coli</i> associated with verotoxin production, especially O157:H7. Part No. R110241 is not intended for IVD use.			
MacConkey Agar w/Sorbitol, Cefixime, Tellurite	Monoplate	10/Pk.	R110241
MacConkey Agar w/Sorbitol, MUG For selective and differential isolation of sorbitol-negative <i>Escherichia coli</i> associated with verotoxin production.			
MacConkey Agar w/Sorbitol, MUG	Spacesaver Plate	15/Pk.	R01563
MacConkey Agar w/o Crystal Violet For taxonomic separation of rapidly growing mycobacteria.			
MacConkey Agar w/o Crystal Violet	Monoplate	10/Pk.	R01558
MacConkey Agar w/o Crystal Violet	G - PT	20/Pk.	R09538
MacConkey Broth MLT. For presumptive identification of coliforms using harmonized pharmacopial guidelines. Also used in broth method for ProSpecT STEC Microplate Assay, Part No. R2474048 and Part No. R2474096. USP.			
MacConkey Broth	D - 5mL	20/Pk.	R061336
MacConkey Broth	PB - 100mL	10/Pk.	R112456
MacConkey Broth	WMB - 100mL	10/Pk.	R112454

PREPARED CULTURE MEDIA

DESCRIPTION	TYPE/FILL	UNIT	PART NO.
Malonate Broth Ewing Modification. For differentiation of <i>Enterobacteriaceae</i> based on malonate utilization.			
Malonate Broth	D - 5mL	20/Pk.	R061326
Malt Extract Agar For isolation and enumeration of yeast and molds. Industrial reference: COMPF. See also Contact Plate section. Not intended for IVD use.			
Malt Extract Agar	Monoplate	10/Pk.	R01567
Malt Extract Agar	Monoplate DP	10/Pk.	R01565
Mannitol Agar For cultivation of <i>Acinetobacter</i> and other bacteria that utilize mannitol as a carbon source to produce fermentation reactions. Not intended for IVD use.			
Mannitol Agar	Monoplate	10/Pk.	R110248
Mannitol Salt Agar (MSA) For selective isolation, differentiation, and enumeration of staphylococci. Industrial Reference: BAM, USP.			
Mannitol Salt Agar	Monoplate	10/Pk.	R01580
Mannitol Salt Agar	Monoplate	100/Pk.	R01587
Mannitol Salt Agar	Spacesaver Plate	15/Pk.	R01581
Mannitol Salt Agar w/Oxacillin 4µg/mL. For selective isolation of methicillin-resistant staphylococci.			
Mannitol Salt Agar w/Oxacillin	Monoplate	10/Pk.	R01583
Martin-Lewis Agar See Thayer Martin Improved.			
McCarthy Agar For isolation and differentiation of <i>Gardnerella vaginalis</i> .			
McCarthy Agar	Monoplate	10/Pk.	R01590
McClung-Toabe Agar w/neomycin (Modified McClung-Toabe Agar) (Anaerobic Lecithin-Lipase Agar) (Egg Yolk Agar) For isolation and differentiation of <i>Clostridium</i> spp. by detection of lecithinase and lipase activity.			
McClung-Toabe Agar	Monoplate	10/Pk.	R01056
MDG Medium, Rapid See Rapid MDG Medium.			
MEP Agar (Mannitol, Egg Yolk, Polymyxin B Agar) (MYP) For selective and differential isolation of <i>Bacillus</i> spp. Industrial Reference: AOAC, BAM. Not intended for IVD use.			
MEP Agar	Monoplate	10/Pk.	R01584
Middlebrook 7H10 Agar For cultivation and isolation of <i>Mycobacterium</i> spp. Part No. R09565 requires addition of OADC enrichment, Part No. R450600.			
Middlebrook 7H10 Agar	Monoplate DP	10/Pk.	R01600
Middlebrook 7H10 Agar	F - slant	20/Pk.	R08562
Middlebrook 7H10 Agar	F - slant	100/Pk.	R08560
Middlebrook 7H10 Agar	G - PT	20/Pk.	R09565
Middlebrook 7H11 Agar For cultivation and isolation of <i>Mycobacterium</i> spp.			
Middlebrook 7H11 Agar	Monoplate DP	10/Pk.	R01605
Middlebrook 7H11 Agar	15 x 60mm Plate	10/Pk.	R01603
Middlebrook 7H11 Agar	F - slant	20/Pk.	R08572
Middlebrook 7H11 Agar	F - slant	100/Pk.	R08570
Middlebrook 7H11 Agar	1 oz. Bottle	20/Pk.	R10111
Middlebrook 7H11 Agar	1 oz. Bottle	100/Pk.	R10110

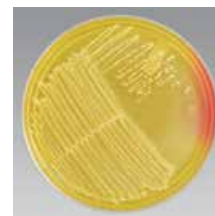
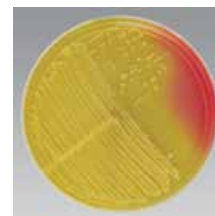
Mannitol Salt Agar w/ *Staphylococcus aureus*.Mannitol Salt Agar w/ Oxacillin w/ *Staphylococcus aureus*.

A13 x100 mm Tube	F.....20 x113 mm Tube	PTPour Tube	RS.....Rubber Stopper	BBBorosilicate Btl
B15 x 45 mm Tube	G20 x150 mm Tube	DPDeep Pour	IWPIndivid Wrap Plate	BRB.....Boston Rd Btl
C15 x 90 mm Tube	H27 x70 mm Tube	TPThin Pour	DBGDouble Bag	PBPolypropylene Btl
D15 x103 mm Tube	BCB.....Blood Culture Btl	DT.....Durham Tube	SBGSingle Bag	SBSerum Btl
E16 x125 mm Tube	TCFTissue Culture Flask	HCHungate Cap	CSBClear Sq Btl	WMBWide Mouth Btl

PREPARED CULTURE MEDIA

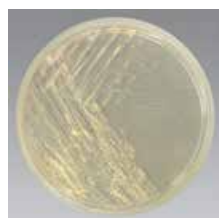

Middlebrook 7H11 Agar Thin Pour w/ *Mycobacterium tuberculosis*.



Middlebrook 7H9 Broth w/ Polysorbate 80 w/ *Mycobacterium tuberculosis*.



MIO Medium w/ *Escherichia coli*.

DESCRIPTION	TYPE/FILL	UNIT	PART NO.
Middlebrook 7H11 Agar Thin Pour For rapid detection of <i>Mycobacterium</i> spp. using microcolony method. Middlebrook 7H11 Agar Thin Pour	Spacesaver Plate	15/Pk.	R01606
Middlebrook 7H9 Broth w/Glycerol For cultivation and isolation of <i>Mycobacterium</i> spp. Middlebrook 7H9 Broth w/Glycerol	D - 2mL	20/Pk.	R061346
Middlebrook 7H9 Broth w/Glycerol	D - 2mL	100/Pk.	R061344
Middlebrook 7H9 Broth w/Polysorbate 80 (Tellurite Reduction Medium) For differentiation of <i>Mycobacterium</i> spp. based on tellurite reduction. Requires Potassium Tellurite Reagent, Part No. R21254. Middlebrook 7H9 Broth w/Polysorbate 80	G - 5mL	20/Pk.	R09558
Middlebrook 7H9 Broth w/Polysorbate 80	G - 5mL	100/Pk.	R09556
MIL Medium (Motility Indole Lysine Medium) For differentiation of <i>Enterobacteriaceae</i> . MIL Medium	D - 5mL	20/Pk.	R061350
MIO Medium (Motility Indole Ornithine Medium) For differentiation of <i>Enterobacteriaceae</i> . Industrial Reference: BAM. MIO Medium	D - 5mL	20/Pk.	R061366
MIO Medium	D - 5mL	100/Pk.	R061364
Mitchison 7H11 Selective Agar w/carbenicillin, polymyxin B, amphotericin B, trimethoprim. For selective isolation of mycobacteria from specimens containing mixed flora. Mitchison 7H11 Selective Agar	Monoplate DP	10/Pk.	R01610
Mitchison 7H11 Selective Agar	15 x 60mm Plate	16/Pk.	R01612
Mitchison 7H11 Selective Agar	F - slant	20/Pk.	R08576
Mitchison 7H11 Selective Agar	F - slant	100/Pk.	R08574
Mitis Salivarius Agar For selective isolation of <i>Streptococcus</i> spp. Mitis Salivarius Agar	Monoplate	10/Pk.	R01615
Modified Oxford Agar (MOX) For selective isolation of <i>Listeria monocytogenes</i> . Not intended for IVD use. Modified Oxford Agar	Monoplate	10/Pk.	R01613
Mossel EE Broth See EE Broth Mossel Mossel EE Broth MLT See EE Broth Mossel MLT			
Motility B Medium For motility testing of nonfermenting, gram-negative rods. Motility B Medium	D - 5mL	20/Pk.	R061392
Motility B Medium w/TTC Indicator For motility testing of nonfermenting gram-negative rods. Tetrazolium dye added to aid in detection of motile microorganisms. Motility B Medium w/TTC Indicator	D - 5mL	20/Pk.	R061394
Motility GI Medium For motility testing of <i>Enterobacteriaceae</i> . Semi-solid gelatin heart infusion medium. Motility GI Medium	D - 5mL	20/Pk.	R061400
Motility GI Medium	D - 5mL	100/Pk.	R061398
Motility S Medium For demonstration of motility and nitrate reduction in microorganisms. Motility S Medium	D - 5mL	20/Pk.	R061404

PREPARED CULTURE MEDIA

DESCRIPTION	TYPE/FILL	UNIT	PART NO.
Motility Test Medium For motility testing of microorganisms. Industrial Reference: AOAC, COMPE.			
Motility Test Medium	D - 5mL	20/Pk.	R061410
Motility Test Medium	D - 5mL	100/Pk.	R061408
Motility Test Medium w/TTC Indicator For motility testing of microorganisms. Tetrazolium dye added to aid in detection of motility.			
Motility Test Medium w/TTC Indicator	D - 5mL	20/Pk.	R061414
Motility Test Medium w/TTC Indicator	D - 5mL	100/Pk.	R061412
MRS Agar (Man, Rogosa, Sharpe Agar) For cultivation and isolation of <i>Lactobacillus</i> spp. and gram-positive cocci. Industrial Reference: COMPF, IDF.			
MRS Agar	Monoplate	10/Pk.	R01585
MRS Broth (Man, Rogosa, Sharpe Broth) For cultivation of <i>Lactobacillus</i> spp. and differentiation of gram-positive cocci. Industrial Reference: COMPF, IDF.			
MRS Broth	D - 2mL	20/Pk.	R061428
MRS Broth	D - 7mL DT	20/Pk.	R061426
MRSA, Spectra See Spectra MRSA.			
MR-VP Broth (Methyl Red Voges-Proskauer Broth) For the differentiation of enteric gram-negative bacilli. Requires addition of Methyl Red, Part No. R21236; Voges Proskauer A, Part No. R21200; and Voges Proskauer B, Part No. R21281. Industrial Reference: BAM, SMWW, USDA.			
MR-VP Broth	D - 2mL	20/Pk.	R061432
MR-VP Broth	D - 2mL	100/Pk.	R061430
MR-VP Broth	D - 5mL	20/Pk.	R061436
MR-VP Broth	D - 5mL	100/Pk.	R061434
Mucate Medium (Mucic Acid) For differentiation of <i>Shigella</i> and nonmotile <i>Escherichia coli</i> based on mucic acid utilization.			
Mucate Medium	D - 4mL	20/Pk.	R061462
Mueller Hinton Agar For antimicrobial disk diffusion susceptibility testing. Industrial Reference: BAM, COMPF.			
Mueller Hinton Agar	15 x 100mm Plate	10/Pk.	R01620
Mueller Hinton Agar	15 x 100mm Plate	100/Pk.	R01624
Mueller Hinton Agar	15 x 150mm Plate	10/Pk.	R04050
Mueller Hinton Agar	15 x 150mm Plate	40/Pk.	R04052
Mueller Hinton Agar	G - PT	20/Pk.	R09592
Mueller Hinton Agar w/1% Hemoglobin, 1% GCHI Enrichment (Chocolate Mueller Hinton) For isolation and cultivation of fastidious microorganisms.			
Mueller Hinton Agar w/1% Hemoglobin, 1% GCHI Enrichment	15 x 100mm Plate	10/Pk.	R01627
Mueller Hinton Agar w/1% Hemoglobin, 1% GCHI Enrichment	15 x 150mm Plate	10/Pk.	R04059
Mueller Hinton Agar w/2% NaCl For use with antibiotic gradient based systems for determination of methicillin and oxacillin susceptibility of staphylococci.			
Mueller Hinton Agar w/2% NaCl	Monoplate	10/Pk.	R01621
Mueller Hinton Agar w/4% NaCl, Oxacillin (MRSA Screen Agar) 6µg/mL oxacillin. For screening <i>Staphylococcus aureus</i> for resistance to penicillinase-resistant penicillins, i.e., methicillin, nafcillin, and oxacillin.			
Mueller Hinton Agar w/4% NaCl, Oxacillin	Monoplate	10/Pk.	R01626

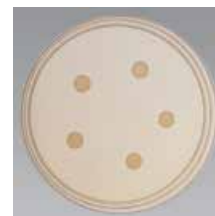
Motility Test Medium w/TTC w/*Listeria monocytogenes*.MR-VP Broth w/*Escherichia coli*.Mucate Medium w/*Shigella flexneri* and *Escherichia coli*.Mueller Hinton Agar w/Susceptibility Disks w/*Pseudomonas aeruginosa*.Mueller Hinton Agar w/4% NaCl, Oxacillin w/methicillin-resistant *Staphylococcus aureus*.

A13 x100 mm Tube	F.....20 x113 mm Tube	PTPour Tube	RS.....Rubber Stopper	BBBorosilicate Btl
B15 x 45 mm Tube	G20 x150 mm Tube	DPDeep Pour	IWPIndivid Wrap Plate	BRB.....Boston Rd Btl
C15 x 90 mm Tube	H27 x70 mm Tube	TPThin Pour	DBGDouble Bag	PBPolypropylene Btl
D15 x103 mm Tube	BCB.....Blood Culture Btl	DT.....Durham Tube	SBGSingle Bag	SBSerum Btl
E16 x125 mm Tube	TCFTissue Culture Flask	HCHungate Cap	CSBClear Sq Btl	WMBWide Mouth Btl

PREPARED CULTURE MEDIA



Mycobiotic Agar w/
Candida albicans.



Mycobiotic Agar
Bactiflask w/
Candida albicans.



Mycological Agar
w/ *Trichophyton*
mentagrophytes.

Mueller Hinton Agar w/5% Sheep Blood For antimicrobial disk diffusion susceptibility testing of *Streptococcus* spp.

Mueller Hinton Agar w/5% Sheep Blood

Mueller Hinton Agar w/5% Sheep Blood

Mueller Hinton Agar w/5% Sheep Blood

Mueller Hinton Agar w/5% Sheep Blood

Mueller Hinton Broth For the cultivation of a wide variety of microorganisms. Part No. R112474 not intended for IVD use.

Mueller Hinton Broth

Mueller Hinton Broth

Mueller Hinton Broth

Mueller Hinton Broth

Mueller Hinton Broth

Mueller Hinton Broth

Mueller Hinton Broth

Mueller Hinton Broth w/2% Fildes Enrichment For cultivation of *Haemophilus* spp. and other bacteria.

Mueller Hinton Broth w/2% Fildes Enrichment

Mueller Hinton Broth w/Cations (Ca, Mg) For cultivation of a wide variety of microorganisms. Part No. R112475 not intended for IVD use.

Mueller Hinton Broth w/Cations

Mueller Hinton Broth w/Cations

Mueller Hinton Broth w/Cations

Mueller Hinton Broth w/Cations

Mueller Hinton Broth w/Cations, LHB w/laked horse blood, Ca, Mg. Used for the isolation and/or differentiation of microorganisms. Not intended for IVD use.

Mueller Hinton Broth w/Cations, LHB

Mycobiotic Agar (Mycocel Agar) w/chloramphenicol, cycloheximide. For selective isolation of pathogenic fungi from clinical specimens which may be contaminated with bacteria and saprophytic fungi.

Mycobiotic Agar

Mycobiotic Agar

Mycobiotic Agar

Mycobiotic Agar

Mycobiotic Agar

Mycobiotic Agar

Mycobiotic Agar, Bactiflask (Mycocel Agar) w/chloramphenicol, cycloheximide; For selective isolation of pathogenic fungi from clinical specimens which may be contaminated with bacteria and saprophytic fungi.

Mycobiotic Agar, Bactiflask

Mycological Agar (Mycophil™ Agar) For cultivation and maintenance of yeast and molds.

Mycological Agar

Mycological Agar, Low pH (Mycophil Agar) For cultivation of yeast and molds; lower pH allows for selective isolation of fungi by inhibiting most contaminating bacteria. Not intended for IVD use.

Mycological Agar, Low pH

Mycological Agar w/Lecithin, Polysorbate 80 See Contact Plate Section.

DESCRIPTION	TYPE/FILL	UNIT	PART NO.
Mueller Hinton Agar w/5% Sheep Blood For antimicrobial disk diffusion susceptibility testing of <i>Streptococcus</i> spp.			
Mueller Hinton Agar w/5% Sheep Blood	15 x 100mm Plate	10/Pk.	R01622
Mueller Hinton Agar w/5% Sheep Blood	15 x 100mm Plate	100/Pk.	R01623
Mueller Hinton Agar w/5% Sheep Blood	15 x 150mm Plate	10/Pk.	R04055
Mueller Hinton Agar w/5% Sheep Blood	15 x 150mm Plate	40/Pk.	R04057
Mueller Hinton Broth For the cultivation of a wide variety of microorganisms. Part No. R112474 not intended for IVD use.			
Mueller Hinton Broth	D - 1mL	20/Pk.	R061472
Mueller Hinton Broth	D - 1mL	100/Pk.	R061470
Mueller Hinton Broth	D - 4mL	20/Pk.	R061480
Mueller Hinton Broth	D - 4mL	100/Pk.	R061478
Mueller Hinton Broth	F - 10mL	20/Pk.	R08596
Mueller Hinton Broth	F - 10mL	100/Pk.	R08594
Mueller Hinton Broth	BB - 500mL	4/Pk.	R112474
Mueller Hinton Broth w/2% Fildes Enrichment For cultivation of <i>Haemophilus</i> spp. and other bacteria.			
Mueller Hinton Broth w/2% Fildes Enrichment	D - 5mL	20/Pk.	R061496
Mueller Hinton Broth w/Cations (Ca, Mg) For cultivation of a wide variety of microorganisms. Part No. R112475 not intended for IVD use.			
Mueller Hinton Broth w/Cations	E - 10mL	20/Pk.	R07128
Mueller Hinton Broth w/Cations	E - 10mL	100/Pk.	R07127
Mueller Hinton Broth w/Cations	G - 25mL	20/Pk.	R09598
Mueller Hinton Broth w/Cations	BB - 500mL	4/Pk.	R112475
Mueller Hinton Broth w/Cations, LHB w/laked horse blood, Ca, Mg. Used for the isolation and/or differentiation of microorganisms. Not intended for IVD use.			
Mueller Hinton Broth w/Cations, LHB	CSB - 100mL	Each	R112478
Mycobiotic Agar (Mycocel Agar) w/chloramphenicol, cycloheximide. For selective isolation of pathogenic fungi from clinical specimens which may be contaminated with bacteria and saprophytic fungi.			
Mycobiotic Agar	Monoplate DP	10/Pk.	R01630
Mycobiotic Agar	Monoplate DP	100/Pk.	R01646
Mycobiotic Agar	F - slant	20/Pk.	R08602
Mycobiotic Agar	F - slant	100/Pk.	R08600
Mycobiotic Agar	1 oz. Bottle	10/Pk.	R10131
Mycobiotic Agar	1 oz. Bottle	100/Pk.	R10130
Mycobiotic Agar, Bactiflask (Mycocel Agar) w/chloramphenicol, cycloheximide; For selective isolation of pathogenic fungi from clinical specimens which may be contaminated with bacteria and saprophytic fungi.			
Mycobiotic Agar, Bactiflask	1 oz. TCF	20/Pk.	R10264
Mycological Agar (Mycophil™ Agar) For cultivation and maintenance of yeast and molds.			
Mycological Agar	F - slant	20/Pk.	R08608
Mycological Agar, Low pH (Mycophil Agar) For cultivation of yeast and molds; lower pH allows for selective isolation of fungi by inhibiting most contaminating bacteria. Not intended for IVD use.			
Mycological Agar, Low pH	BB - 350mL	10/Pk.	R112457
Mycological Agar w/Lecithin, Polysorbate 80 See Contact Plate Section.			

PREPARED CULTURE MEDIA

DESCRIPTION	TYPE/FILL	UNIT	PART NO.
Mycotube (Mycobiotic Agar) w/chloramphenicol, cycloheximide. Selective medium for the isolation of pathogenic fungi from clinical specimens which may be contaminated with bacteria and saprophytic fungi. MYP Agar See MEP Agar.			
Mycotube	H - 12mL	10/Pk.	R241055
MYP Agar See MEP Agar.			
N			
Nickerson Agar See BiGGY Agar.			
Nitrate Agar For determination of nitrate reduction by bacteria. Requires Nitrate Reagent A, Part No. R21239 and Nitrate Reagent B, Part No. R21242.			
Nitrate Agar	D - slant	20/Pk.	R061526
Nitrate Broth For determination of nitrate reduction by bacteria. Requires Nitrate Reagent A, Part No. R21239 and Nitrate Reagent B, Part No. R21242. Industrial Reference: BAM, COMPF, SMD.			
Nitrate Broth	D - 5mL	20/Pk.	R061532
Nitrate Broth	D - 5mL	100/Pk.	R061530
Nitrate Broth	D - 7mL DT	20/Pk.	R061536
Nitrate Broth	D - 7mL DT	100/Pk.	R061534
Nitrate Substrate Broth For determination of nitrate reduction by AFB. Requires Nitrate Reagent A for AFB, Part No. R21243 and Nitrate Reagent B for AFB, Part No. R21244.			
Nitrate Substrate Broth	D - 2mL	20/Pk.	R061548
Nitrite Broth For determination of nitrite utilization by <i>Neisseria</i> spp. and other microorganisms.			
Nitrite Broth	D - 7mL DT	20/Pk.	R061552
Nutrient Agar General purpose medium for cultivation of less fastidious microorganisms. Industrial Reference: AOAC, BAM, COMPF, SMD.			
Nutrient Agar	Monoplate	10/Pk.	R01640
Nutrient Agar	D - slant	20/Pk.	R061572
Nutrient Agar	D - slant	100/Pk.	R061570
Nutrient Agar	F - 10mL PT	20/Pk.	R08622
Nutrient Agar	G - 22mL PT	20/Pk.	R09626
Nutrient Broth General purpose medium for the cultivation of less fastidious microorganisms.			
Nutrient Broth	D - 5mL	20/Pk.	R061582
Nutrient Broth	D - 5mL	100/Pk.	R061580
Nutrient Broth	WMB Lug-100mL	10/Pk.	R112482
Nutrient Gelatin See Gelatin Medium.			



MycoTube w/o and
w/ *Candida albicans*.



Nitrate Substrate Broth
w/*Mycobacterium*
tuberculosis.

A.....13 x100 mm Tube	F.....20 x113 mm Tube	PT.....Pour Tube	RS.....Rubber Stopper	BB.....Borosilicate Btl
B.....15 x 45 mm Tube	G.....20 x150 mm Tube	DP.....Deep Pour	IWP.....Individ Wrap Plate	BRB.....Boston Rd Btl
C.....15 x 90 mm Tube	H.....27 x70 mm Tube	TP.....Thin Pour	DBG.....Double Bag	PB.....Polypropylene Btl
D.....15 x103 mm Tube	BCB.....Blood Culture Btl	DT.....Durham Tube	SBG.....Single Bag	SB.....Serum Btl
E.....16 x125 mm Tube	TCF.....Tissue Culture Flask	HC.....Hunate Cap	CSB.....Clear Sq Btl	WMB.....Wide Mouth Btl

PREPARED CULTURE MEDIA

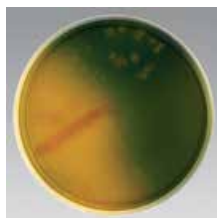
OF Medium w/Galactose
w/*Burkholderia cepacia*.OFPBL Medium w/
Burkholderia cepacia.**O**

OF King Medium For determination of oxidative and fermentative metabolism of carbohydrates by gram-negative bacilli.

OF King Medium Base Control

OF King Medium w/1% Dextrose

OF King Medium w/1% Galactose

OF King Medium w/1% Lactose

OF King Medium w/1% Maltose

OF King Medium w/1% Mannitol

OF King Medium w/1% Sucrose

OF King Medium w/1% Xylose

D - 15mL	20/Pk.	R061903
D - 5mL	20/Pk.	R061919
D - 4mL	20/Pk.	R061930
D - 5mL	20/Pk.	R061947
D - 5mL	20/Pk.	R061951
D - 5mL	20/Pk.	R061955
D - 5mL	20/Pk.	R061991
D - 5mL	20/Pk.	R061999

OF Medium (Hugh-Liefson) For determination of oxidative and fermentative metabolism of carbohydrates by gram-negative bacilli. Industrial Reference: BAM.

OF Medium Base Control

OF Medium w/1% Arabinose

OF Medium w/1% Dextrose

OF Medium w/1% Dextrose

OF Medium w/1% Fructose

OF Medium w/1% Galactose

OF Medium w/1% Lactose

OF Medium w/1% Mannitol

OF Medium w/1% Mannose

OF Medium w/1% Sucrose

OF Medium w/1% Xylose

OF Medium w/10% Dextrose

OF Medium w/10% Lactose

D - 4mL	20/Pk.	R061902
D - 4mL	20/Pk.	R061910
D - 4mL	20/Pk.	R061918
D - 4mL	100/Pk.	R061916
D - 4mL	20/Pk.	R061926
D - 4mL	20/Pk.	R061930
D - 4mL	20/Pk.	R061946
D - 4mL	20/Pk.	R061954
D - 4mL	20/Pk.	R061958
D - 4mL	20/Pk.	R061990
D - 4mL	20/Pk.	R061998
D - 4mL	20/Pk.	R062012
D - 4mL	20/Pk.	R062016

OFPBL Medium w/ polymyxin B, bacitracin, lactose. For isolation of *Burkholderia cepacia* complex from respiratory secretions of patients with cystic fibrosis.

OFPBL Medium

Monoplate	10/Pk.	R01653
-----------	--------	--------

ONPG Broth For determination of beta-D-galactosidase activity of *Enterobacteriaceae* and other microorganisms.

ONPG Broth

ONPG Broth

D - 1mL	20/Pk.	R062032
D - 1mL	100/Pk.	R062030

Ornithine Decarboxylase Broth See Decarboxylase Broth Ornithine.

Oxford Medium For selective isolation of *Listeria monocytogenes*. Industrial Reference: BAM, COMPF, IDF, USDA. Not intended for IVD use.

Oxford Medium

Monoplate	10/Pk.	R110300
-----------	--------	---------

Oxford Agar Modified See Modified Oxford Agar.

P

PEA Agar w/ Sheep Blood See Phenylethyl Alcohol Agar w/5% Sheep Blood.

Peptone Fluid See Fluid A.

Peptone Yeast Glucose Broth (PYG) w/hemin and vitamin K. For determining fermentation reactions and metabolic end-products of anaerobic bacteria.

Peptone Yeast Glucose Broth

Peptone Yeast Glucose Broth

D - 9mL	20/Pk.	R062150
D - 9mL	100/Pk.	R062148

Phenol Red Agar Base Control Control for phenol red agars.

Phenol Red Agar Base Control

D - slant	20/Pk.	R062502
-----------	--------	---------

PREPARED CULTURE MEDIA

DESCRIPTION	TYPE/FILL	UNIT	PART NO.
Phenol Red Agar w/10% Lactose For determination of fermentation reactions by microorganisms.			
Phenol Red Agar w/10% Lactose	D - slant	20/Pk.	R062564
Phenol Red Broth For determination of fermentation reactions by microorganisms.			
Phenol Red Broth Base Control	D - 5mL	20/Pk.	R062202
Phenol Red Broth w/1% Adonitol	D - 5mL	20/Pk.	R062212
Phenol Red Broth w/1% Arabinose	D - 5mL	20/Pk.	R062222
Phenol Red Broth w/1% Cellobiose	D - 5mL	20/Pk.	R062232
Phenol Red Broth w/1% Dextrose	D - 7mL DT	20/Pk.	R062242
Phenol Red Broth w/1% Dulcitol	D - 5mL	20/Pk.	R062252
Phenol Red Broth w/1% Fructose	D - 5mL	20/Pk.	R062272
Phenol Red Broth w/1% Galactose	D - 5mL	20/Pk.	R062282
Phenol Red Broth w/1% Glycerol	D - 5mL	20/Pk.	R062292
Phenol Red Broth w/1% Inositol	D - 5mL	20/Pk.	R062302
Phenol Red Broth w/1% Lactose	D - 5mL	20/Pk.	R062322
Phenol Red Broth w/1% Lactose	D - 7mL DT	20/Pk.	R062326
Phenol Red Broth w/1% Maltose	D - 5mL	20/Pk.	R062332
Phenol Red Broth w/1% Mannitol	D - 5mL	20/Pk.	R062342
Phenol Red Broth w/1% Mannose	D - 5mL	20/Pk.	R062352
Phenol Red Broth w/1% Melibiose	D - 5mL	20/Pk.	R062362
Phenol Red Broth w/1% Raffinose	D - 5mL	20/Pk.	R062372
Phenol Red Broth w/1% Rhamnose	D - 5mL	20/Pk.	R062382
Phenol Red Broth w/1% Salicin	D - 5mL	20/Pk.	R062402
Phenol Red Broth w/1% Sorbitol	D - 5mL	20/Pk.	R062412
Phenol Red Broth w/1% Sucrose	D - 5mL	20/Pk.	R062432
Phenol Red Broth w/1% Trehalose	D - 5mL	20/Pk.	R062442
Phenol Red Broth w/1% Xylose	D - 5mL	20/Pk.	R062452
Phenylalanine Agar For differentiation of enteric bacilli based on deamination of phenylalanine. Requires 10% Ferric Chloride, Part No. R21514 or Part No. R21218. Industrial Reference: BAM.			
Phenylalanine Agar	D - slant	20/Pk.	R062182
Phenylalanine Agar	D - slant	100/Pk.	R062180
Phenylethyl Alcohol Agar w/5% sheep blood (PEA Agar w/ Sheep Blood) For selective isolation of gram-positive cocci.			
Phenylethyl Alcohol Agar w/5% Sheep Blood	Monoplate	10/Pk.	R01660
Phenylethyl Alcohol Agar w/5% Sheep Blood	Monoplate	100/Pk.	R01662
Phenylethyl Alcohol Agar w/5% Sheep Blood	Spacesaver Plate	15/Pk.	R01661
Phosphate Buffer w/1% Peptone (Buffered Peptone Water) For use as a pre-enrichment for isolation of <i>Salmonella</i> from various food sources. Not intended for IVD use.			
Phosphate Buffer w/1% Peptone	PB - 90mL	10/Pk.	R112088
Phosphate Buffer w/1% Peptone	PB - 225mL	10/Pk.	R112034
Phosphate Buffer w/1% Peptone	Plastic- 400mL	10/Pk.	R112033
Phosphate Buffer w/MgCl pH 7.2 (Buffered Water) APHA Formulation. For use as a diluent in microbial limit testing of food and water. Industrial Reference: AOAC, APHA. Not intended for IVD use.			
Phosphate Buffer w/MgCl	E - 9mL		R07770
Phosphate Buffer w/MgCl	F - 9mL	100/Pk.	R118610
Phosphate Buffer w/MgCl	BB Septum - 90mL	10/Pk.	R112522
Phosphate Buffer w/MgCl	SB-20mL crimp	10/Pk.	R112531
Phosphate Buffer w/MgCl	SB-20mL open crimp	10/Pk.	R112530



Phenol Red Broth w/1% Maltose w/ positive *Proteus penneri* (left) and negative *Proteus mirabilis* (right).

A13 x100 mm Tube	F.....20 x113 mm Tube	PTPour Tube	RS.....Rubber Stopper	BBBorosilicate Btl
B15 x 45 mm Tube	G20 x150 mm Tube	DPDeep Pour	IWPIndivid Wrap Plate	BRB.....Boston Rd Btl
C15 x 90 mm Tube	H27 x70 mm Tube	TPThin Pour	DBGDouble Bag	PBPolypropylene Btl
D15 x103 mm Tube	BCB.....Blood Culture Btl	DT.....Durham Tube	SBGSingle Bag	SBSerum Btl
E16 x125 mm Tube	TCFTissue Culture Flask	HCHungate Cap	CSBClear Sq Btl	WMBWide Mouth Btl

PREPARED CULTURE MEDIA



Phosphate Buffer,
Butterfield's in
polypropylene bottle.



Porphyrin Test Agar
w/*Haemophilus*
parainfluenzae under
ultraviolet light.

DESCRIPTION	TYPE/FILL	UNIT	PART NO.
Phosphate Buffer w/Polysorbate 80 (4%) For use as a diluent in microbial limit testing. Industrial Reference: USP. Not intended for IVD use.			
Phosphate Buffer w/Polysorbate 80	PB - 90mL	10/Pk.	R112527
Phosphate Buffer, Butterfield's pH 7.2 For use as a diluent in microbial limit testing of pharmaceutical products and food testing. Industrial Reference: BAM, USDA, USP. Not intended for IVD use.			
Phosphate Buffer, Butterfield's	CSB - 225mL	20/Pk.	R112037
Phosphate Buffer, Butterfield's	CSB - 400mL	20/Pk.	R112090
Phosphate Buffer, Butterfield's	PB - 90mL	10/Pk.	R112526
Phosphate Buffer, Butterfield's	PB - 100mL	10/Pk.	R112519
Phosphate Buffer, Butterfield's	PB - 1000mL	Each	R112520
Phosphate Buffer, Butterfield's	Poly Vial - 9mL	100/Pk.	R117051
Phosphate Buffer, Butterfield's w/0.1% Peptone For use as a diluent in microbial limits testing. Not intended for IVD use.			
Phosphate Buffer, Butterfield's w/0.1% Peptone	E - 9mL	100/Pk.	R07601
Phosphate Buffer, Butterfield's w/0.1% Peptone	F - 9mL	100/Pk.	R118090
Phosphate Buffered Saline (Cold Enrichment Broth) pH 7.6 For cultivation of <i>Yersinia enterocolitica</i> .			
Phosphate Buffered Saline	D - 5mL	20/Pk.	R062582
Phosphate Buffered Saline	D - 5mL	100/Pk.	R062580
Pill Pocket System See Thayer Martin Agar Improved.			
Plate Count Agar (Standard Methods Agar) (TGY: Tryptone-Glucose-Yeast Extract) For microbial plate counts from milk, dairy products, food, water, and other specimens of sanitary importance. Part No. R062602 for cultivation, storage, and shipment of bacterial isolates. Industrial Reference: AOAC, BAM, COMPF, EPA, IDF, SMD, USDA. Not intended for IVD use.			
Plate Count Agar	Monoplate	10/Pk.	R01685
Plate Count Agar	D - slant	20/Pk.	R062602
Plate Count Agar	G - PT	20/Pk.	R09642
Plate Count Agar	G - PT	100/Pk.	R09640
Plate Count Agar	BB - 200mL	10/Pk.	R112590
Plate Count Agar	BB - 500mL	10/Pk.	R112591
Plate Count Agar	BRB - 100mL	10/Pk.	R112589
PLET Agar For selective isolation of <i>Bacillus anthracis</i> . Not Intended for IVD use.			
PLET Agar	Monoplate	10/Pk.	R110322
Polysorbate 80, 0.02% For MIC dilution.			
Polysorbate 80, 0.02%	G - 25mL	100/Pk.	R14503
Polysorbate 80, 10% For detection of catalase production by <i>Mycobacterium</i> spp. 10mL/Vial.			
Polysorbate 80, 10%	10mL/Vial	Each	R21275
Polysorbate 80 Hydrolysis Substrate Concentrate For differentiation of <i>Mycobacterium</i> spp. based on lipase production and the hydrolysis of Polysorbate 80. 5mL/15x103mm Tube.			
Polysorbate 80 Hydrolysis Substrate Concentrate	D - 5mL	Each	R21276
Porphyrin Test Agar For speciation of <i>Haemophilus</i> based on the ability to convert delta-aminolevulinic acid (ALA) to porphyrins.			
Porphyrin Test Agar	Monoplate	10/Pk.	R01688

PREPARED CULTURE MEDIA

DESCRIPTION	TYPE/FILL	UNIT	PART NO.
Positive Inoculum Broth See Todd Hewitt Broth w/0.1% Polysorbate 80.			
Potassium Chloride Solution pH 2.2, 0.2M For use as a pretreatment to increase yield of <i>Legionella</i> from clinical specimens.			
Potassium Chloride Solution	D - 4.5mL	20/Pk.	R062621
Potassium Chloride Solution	D - 4.5mL	100/Pk.	R062620
Potassium Nitrate Assimilation Agar For identification of yeast.			
Potassium Nitrate Assimilation Agar	E - slant	20/Pk.	R07774
Potato Dextrose Agar pH 5.6 For cultivation, identification and enumeration of yeast and fungi. Industrial Reference: BAM, COMPF, USP. Part No. R112534 and Part No. R112535 Not intended for IVD use.			
Potato Dextrose Agar	Monoplate DP	10/Pk.	R01695
Potato Dextrose Agar	Monoplate DP	100/Pk.	R01693
Potato Dextrose Agar	F - slant	20/Pk.	R08652
Potato Dextrose Agar	F - slant	100/Pk.	R08650
Potato Dextrose Agar	G - PT	20/Pk.	R09656
Potato Dextrose Agar	G - PT	100/Pk.	R09654
Potato Dextrose Agar	BB - 200mL	10/Pk.	R112534
Potato Dextrose Agar	BB - 500mL	10/Pk.	R112535
Potato Dextrose Agar pH 3.5 For cultivation, identification, and enumeration of yeast and fungi.			
Potato Dextrose Agar pH 3.5	Monoplate DP	10/Pk.	R01697
Potato Dextrose Agar Slide Culture Plate For morphological and microscopic identification of fungi. Individually wrapped plates (IWP).			
Potato Dextrose Agar Slide Culture Plate	Slide Culture Plate	10/Pk.	R20532
Potato Flake Agar For identification of fungi.			
Potato Flake Agar	Monoplate DP	10/Pk.	R01702
Potato Flake Agar	F - slant	20/Pk.	R08659
Potato Flake Agar	G - PT	20/Pk.	R09658
Potato Flake Agar Bactiflask For identification of fungi.			
Potato Flake Agar Bactiflask	1 oz. TCF	20/Pk.	R10266
Potato Flake Agar Slide Culture Plate For morphological and microscopic identification of fungi. Individually wrapped plates (IWP).			
Potato Flake Agar Slide Culture Plate	Slide Culture Plate	10/Pk.	R20533
PPLO Agar w/horse serum, amphotericin B, penicillin, thallium acetate. For selective isolation of <i>Mycoplasma</i> spp.			
PPLO Agar	Monoplate	10/Pk.	R20261
PPLO Agar	15 x 60mm Plate	10/Pk.	R20260
PPLO Agar w/Methylene Blue w/horse serum, amphotericin B, penicillin, thallium acetate. For selective isolation of <i>Mycoplasma pneumoniae</i> . Methylene blue is inhibitory to other <i>Mycoplasma</i> spp.			
PPLO Agar w/Methylene Blue	15 x 60mm Plate	10/Pk.	R20262
PPLO Broth w/horse serum, yeast extract. For cultivation of <i>Mycoplasma</i> spp.			
PPLO Broth	D - 5mL	20/Pk.	R20360

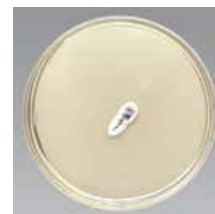
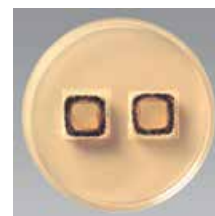
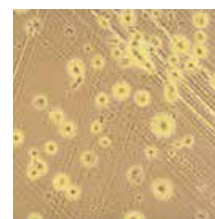
Potato Dextrose Agar w/ *Trichophyton rubrum*.Potato Dextrose Agar Slide Culture Plate w/ *Aspergillus brasiliensis*.Potato Flake Agar Bactiflask w/ *Candida albicans*.PPLO Agar w/ *Mycoplasma pneumoniae*.

A13 x100 mm Tube	F.....20 x113 mm Tube	PTPour Tube	RS.....Rubber Stopper	BBBorosilicate Btl
B15 x 45 mm Tube	G20 x150 mm Tube	DPDeep Pour	IWPIndivid Wrap Plate	BRB.....Boston Rd Btl
C15 x 90 mm Tube	H27 x70 mm Tube	TPThin Pour	DBGDouble Bag	PBPolypropylene Btl
D15 x103 mm Tube	BCB.....Blood Culture Btl	DT.....Durham Tube	SBGSingle Bag	SBSerum Btl
E16 x125 mm Tube	TCFTissue Culture Flask	HCHungate Cap	CSBClear Sq Btl	WMBWide Mouth Btl



PRAS BHI Broth w/
Bacteroides fragilis.

PREPARED CULTURE MEDIA

DESCRIPTION	TYPE/FILL	UNIT	PART NO.
PPLO Broth, Selective w/horse serum, yeast extract, penicillin, thalium acetate, amphotericin B.			
PPLO Broth, Selective	D - 5mL	20/Pk.	R20362
PRAS BHI Broth (VPI) (Brain Heart Infusion Broth) (Pre-Reduced Anaerobic Sterilized) For cultivation of anaerobic bacteria.			
PRAS BHI Broth	E - 5mL RS	20/Pk.	R05027
PRAS Cary-Blair (VPI) (Pre-Reduced Anaerobic Sterilized) For transport of clinical specimens for anaerobic culture.			
PRAS Cary-Blair	D - 7mL Butt, HC	100/Pk.	R05039
PRAS Chopped Meat Agar Slant (VPI) (Pre-Reduced Anaerobic Sterilized) For enhanced production of spores in <i>Clostridium</i> spp.			
PRAS Chopped Meat Agar Slant	E - slant RS	20/Pk.	R05033
PRAS Chopped Meat Broth (VPI) (Pre-Reduced Anaerobic Sterilized) (Chopped Meat Medium) For cultivation of anaerobic bacteria.			
PRAS Chopped Meat Broth	E - 7mL RS	20/Pk.	R05031
PRAS Chopped Meat Broth	D - 7.5mL HC	20/Pk.	R05035
PRAS Chopped Meat Carbohydrate (VPI) (Pre-Reduced Anaerobic Sterilized) For cultivation of anaerobic bacteria.			
PRAS Chopped Meat Carbohydrate	D - 7.5mL HC	20/Pk.	R05047
PRAS Chopped Meat Carbohydrate	D - 7.5mL HC	100/Pk.	R05046
PRAS Cooked Meat Glucose (Pre-Reduced Anaerobic Sterilized) For cultivation of anaerobic bacteria.			
PRAS Cooked Meat Glucose	D - 7.5mL HC	20/Pk.	R05055
PRAS Cooked Meat Glucose	D - 7.5mL HC	100/Pk.	R05054
PRAS Gelatin Medium (VPI) (Pre-Reduced Anaerobic Sterilized) For determination of gelatin liquefaction by anaerobic bacteria.			
PRAS Gelatin Medium	E - 5mL RS	20/Pk.	R05065
PRAS Indole Nitrate Medium (VPI) (Pre-Reduced Anaerobic Sterilized) For determination of indole production and nitrate reduction by anaerobic bacteria.			
PRAS Indole Nitrate Medium	E - 5mL RS	20/Pk.	R05059
PRAS Milk (VPI) (Pre-Reduced Anaerobic Sterilized) For determination of the action of bacteria on milk.			
PRAS Milk	E - 5mL RS	20/Pk.	R05070
PRAS PY (VPI) (Pre-Reduced Anaerobic Sterilized) w/peptone and yeast. For the differentiation of anaerobic bacteria.			
PRAS PY Base Control	E - 3mL RS	20/Pk.	R05161
PRAS PY Arabinose	E - 3mL RS	20/Pk.	R05171
PRAS PY Arginine	E - 3mL RS	20/Pk.	R05173
PRAS PY Bile	E - 3mL RS	20/Pk.	R05175
PRAS PY Cellobiose	E - 3mL RS	20/Pk.	R05177
PRAS PY Erythritol	E - 3mL RS	20/Pk.	R05183
PRAS PY Esculin	E - 3mL RS	20/Pk.	R05181
PRAS PY Fructose	E - 3mL RS	20/Pk.	R05187
PRAS PY Galactose	E - 3mL RS	20/Pk.	R05189
PRAS PY Glucose	D - 10mL HC	20/Pk.	R05194
PRAS PY Glucose	E - 3mL RS	20/Pk.	R05191
PRAS PY Glucose Agar Slant	E - slant, RS	20/Pk.	R05192
PRAS PY Glucose w/Formate, Fumarate	D - 10mL HC	20/Pk.	R05186
PRAS PY Glucose w/Polysorbate 80	D - 10mL HC	20/Pk.	R05198
PRAS PY Glucose w/Polysorbate 80	E - 3mL RS	20/Pk.	R05197
PRAS PY Glycerol	E - 3mL RS	20/Pk.	R05199
PRAS PY Glycogen	E - 3mL RS	20/Pk.	R05201

PREPARED CULTURE MEDIA

DESCRIPTION	TYPE/FILL	UNIT	PART NO.
PRAS PY <i>continued</i>			
PRAS PY Inositol	E - 3mL RS	20/Pk.	R05205
PRAS PY Lactate	E - 3mL RS	20/Pk.	R05211
PRAS PY Lactose	E - 3mL RS	20/Pk.	R05213
PRAS PY Maltose	E - 3mL RS	20/Pk.	R05217
PRAS PY Mannitol	E - 3mL RS	20/Pk.	R05219
PRAS PY Mannose	E - 3mL RS	20/Pk.	R05221
PRAS PY Melezitose	E - 3mL RS	20/Pk.	R05223
PRAS PY Melibiose	E - 3mL RS	20/Pk.	R05225
PRAS PY Raffinose	E - 3mL RS	20/Pk.	R05231
PRAS PY Rhamnose	E - 3mL RS	20/Pk.	R05233
PRAS PY Ribose	E - 3mL RS	20/Pk.	R05235
PRAS PY Salicin	E - 3mL RS	20/Pk.	R05241
PRAS PY Sorbitol	E - 3mL RS	20/Pk.	R05243
PRAS PY Starch	E - 3mL RS	20/Pk.	R05245
PRAS PY Sucrose	E - 3mL RS	20/Pk.	R05247
PRAS PY Threonine	E - 3mL RS	20/Pk.	R05249
PRAS PY Trehalose	E - 3mL RS	20/Pk.	R05251
PRAS PY Xylan	E - 3mL RS	20/Pk.	R05255
PRAS PY Xylose	E - 3mL RS	20/Pk.	R05257
Presence-Absence Broth For detection of coliforms in treated water. Industrial Reference: SMWW. Not intended for IVD use.			
Presence-Absence Broth	BB - 50mL	10/Pk.	R112511
Pseudomonas Cepacia Agar See Burkholderia Cepacia Agar.			
Pseudomonas F Agar (FLO Agar) For differentiation of <i>Pseudomonas aeruginosa</i> from other <i>Pseudomonas</i> spp. based on fluorescein production. Industrial Reference: BAM, USP.			
Pseudomonas F Agar	Monoplate	10/Pk.	R01710
Pseudomonas F Agar	D - slant	20/Pk.	R062632
Pseudomonas F Agar	D - slant	100/Pk.	R062630
Pseudomonas Isolation Agar For selective isolation and differentiation of <i>Pseudomonas</i> spp. based on pigment formation.			
Pseudomonas Isolation Agar	Monoplate	10/Pk.	R01712

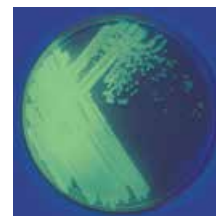

Pseudomonas F Agar w/*Pseudomonas fluorescens* under UV light.

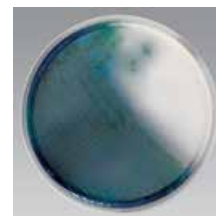

Pseudomonas Isolation Agar w/*Pseudomonas aeruginosa*.

A13 x100 mm Tube	F.....20 x113 mm Tube	PTPour Tube	RS.....Rubber Stopper	BBBorosilicate Btl
B15 x 45 mm Tube	G20 x150 mm Tube	DPDeep Pour	IWPIndivid Wrap Plate	BRB.....Boston Rd Btl
C15 x 90 mm Tube	H27 x70 mm Tube	TPThin Pour	DBGDouble Bag	PBPolypropylene Btl
D15 x103 mm Tube	BCB.....Blood Culture Btl	DT.....Durham Tube	SBG.....Single Bag	SBSerum Btl
E16 x125 mm Tube	TCFTissue Culture Flask	HCHungate Cap	CSBClear Sq Btl	WMBWide Mouth Btl

PREPARED CULTURE MEDIA



Pseudomonas P Agar
w/*Pseudomonas*
aeruginosa.



PYR Broth w/
Enterococcus faecalis.



Pyrazinamidase Agar
w/*Mycobacterium*
intracellulare.



Rapid Fermentation
Agars Control, Sucrose,
Dextrose, Fructose,
Maltose, Lactose w/
N. gonorrhoeae.

Pseudomonas P Agar (TECH Agar) For differentiation of *Pseudomonas aeruginosa* from other *Pseudomonas* spp. based on pyocyanin production. Industrial Reference: BAM, USP.

Pseudomonas P Agar

Pseudomonas P Agar

Pseudomonas P Agar

Purple Broth For determination of fermentation reactions by microorganisms, especially enteric bacilli.

Purple Broth Base Control

Purple Broth Base Control

Purple Broth w/1% Adonitol

Purple Broth w/1% Arabinose

Purple Broth w/1% Cellobiose

Purple Broth w/1% Dextrose

Purple Broth w/1% Dulcitol

Purple Broth w/1% Fructose

Purple Broth w/1% Galactose

Purple Broth w/1% Inositol

Purple Broth w/1% Inulin

Purple Broth w/1% Lactose

Purple Broth w/1% Maltose

Purple Broth w/1% Mannitol

Purple Broth w/1% Melibiose

Purple Broth w/1% Raffinose

Purple Broth w/1% Rhamnose

Purple Broth w/1% Salicin

Purple Broth w/1% Sorbitol

Purple Broth w/1% Sucrose

Purple Broth w/1% Trehalose

Purple Broth w/1% Xylose

PYR Broth For presumptive identification of group A streptococci and enterococci. Requires PYR Reagent, Part No. R21258 or Part No. R21544.

PYR Broth

Pyrazinamidase Agar For differentiation of *Mycobacterium* spp. on the basis of pyrazinamidase activity.

Pyrazinamidase Agar

R

R2A Agar For performing heterotrophic plate count of treated potable water. Industrial Reference: SMWW. Not intended for IVD use.

R2A Agar

R2A Agar

R2A Agar

R2A Agar

R2A Agar

R2A Agar

R2A Agar

Rabbit Blood Agar See Blood Agar (TSA w/5% Rabbit Blood).

Rapid Fermentation Agar (RFA) For rapid detection of acid production by *Neisseria* spp. and other fastidious microorganisms.

Rapid Fermentation Agar Base Control

Rapid Fermentation Agar w/2% Dextrose

Rapid Fermentation Agar w/2% Fructose

Rapid Fermentation Agar w/2% Lactose

Rapid Fermentation Agar w/2% Maltose

Rapid Fermentation Agar w/2% Sucrose

DESCRIPTION	TYPE/FILL	UNIT	PART NO.
Pseudomonas P Agar (TECH Agar) For differentiation of <i>Pseudomonas aeruginosa</i> from other <i>Pseudomonas</i> spp. based on pyocyanin production. Industrial Reference: BAM, USP.			
Pseudomonas P Agar	Monoplate	10/Pk.	R01714
Pseudomonas P Agar	D - slant	20/Pk.	R062638
Pseudomonas P Agar	D - slant	100/Pk.	R062636
Purple Broth For determination of fermentation reactions by microorganisms, especially enteric bacilli.			
Purple Broth Base Control	D - 7mL DT	20/Pk.	R062756
Purple Broth Base Control	D - 7mL DT	100/Pk.	R062754
Purple Broth w/1% Adonitol	D - 7mL DT	20/Pk.	R062766
Purple Broth w/1% Arabinose	D - 7mL DT	20/Pk.	R062776
Purple Broth w/1% Cellobiose	D - 7mL DT	20/Pk.	R062786
Purple Broth w/1% Dextrose	D - 7mL DT	20/Pk.	R062796
Purple Broth w/1% Dulcitol	D - 7mL DT	20/Pk.	R062806
Purple Broth w/1% Fructose	D - 7mL DT	20/Pk.	R062816
Purple Broth w/1% Galactose	D - 7mL DT	20/Pk.	R062826
Purple Broth w/1% Inositol	D - 7mL DT	20/Pk.	R062846
Purple Broth w/1% Inulin	D - 7mL DT	20/Pk.	R062856
Purple Broth w/1% Lactose	D - 7mL DT	20/Pk.	R062866
Purple Broth w/1% Maltose	D - 7mL DT	20/Pk.	R062876
Purple Broth w/1% Mannitol	D - 7mL DT	20/Pk.	R062886
Purple Broth w/1% Melibiose	D - 7mL DT	20/Pk.	R062906
Purple Broth w/1% Raffinose	D - 7mL DT	20/Pk.	R062916
Purple Broth w/1% Rhamnose	D - 7mL DT	20/Pk.	R062926
Purple Broth w/1% Salicin	D - 7mL DT	20/Pk.	R062946
Purple Broth w/1% Sorbitol	D - 7mL DT	20/Pk.	R062956
Purple Broth w/1% Sucrose	D - 7mL DT	20/Pk.	R062966
Purple Broth w/1% Trehalose	D - 7mL DT	20/Pk.	R062976
Purple Broth w/1% Xylose	D - 7mL DT	20/Pk.	R063006
PYR Broth For presumptive identification of group A streptococci and enterococci. Requires PYR Reagent, Part No. R21258 or Part No. R21544.			
PYR Broth	D - 0.5mL	20/Pk.	R062085
Pyrazinamidase Agar For differentiation of <i>Mycobacterium</i> spp. on the basis of pyrazinamidase activity.			
Pyrazinamidase Agar	D - 5mL BT	20/Pk.	R07138
R			
R2A Agar For performing heterotrophic plate count of treated potable water. Industrial Reference: SMWW. Not intended for IVD use.			
R2A Agar	Monoplate	10/Pk.	R01722
R2A Agar	Monoplate	100/Pk.	R110722
R2A Agar	15 x 60mm Plate	10/Pk.	R01723
R2A Agar	G - 12mL PT	100/Pk.	R119690
R2A Agar	G - 22mL PT	100/Pk.	R09667
R2A Agar	BB - 200mL	10/Pk.	R112542
R2A Agar	BB - 500mL	10/Pk.	R112543
Rabbit Blood Agar See Blood Agar (TSA w/5% Rabbit Blood).			
Rapid Fermentation Agar (RFA) For rapid detection of acid production by <i>Neisseria</i> spp. and other fastidious microorganisms.			
Rapid Fermentation Agar Base Control	D - 0.7mL	20/Pk.	R064002
Rapid Fermentation Agar w/2% Dextrose	D - 0.7mL	20/Pk.	R064022
Rapid Fermentation Agar w/2% Fructose	D - 0.7mL	20/Pk.	R064032
Rapid Fermentation Agar w/2% Lactose	D - 0.7mL	20/Pk.	R064042
Rapid Fermentation Agar w/2% Maltose	D - 0.7mL	20/Pk.	R064052
Rapid Fermentation Agar w/2% Sucrose	D - 0.7mL	20/Pk.	R064072

PREPARED CULTURE MEDIA

DESCRIPTION	TYPE/FILL	UNIT	PART NO.
Rapid MDG Medium For the differentiation of <i>Enterococcus</i> spp. <i>E. casseliflavus</i> and <i>E. gallinarum</i> are MDG positive. <i>E. faecalis</i> and <i>E. faecium</i> are MDG negative.			
Rapid MDG Medium	D - 0.5mL	20 Tubes/Pk.	R061340
Rapid Trehalose Assimilation Broth (RAT Broth) For rapid presumptive identification of <i>Candida glabrata</i> .			
Rapid Trehalose Assimilation Broth	0.2mL/Tube	20 Tubes/Pk.	R064856
Rapid Tributyrin For rapid presumptive identification of <i>Moraxella catarrhalis</i> based on tributyrin hydrolysis.			
Rapid Trehalose Assimilation Broth	D - 0.7mL	20 Tubes/Pk.	R064854
Rapid Urea Broth See Urea Broth, Rapid.			
Rappaport-Vassiliadis Broth (R-V Broth) For the selective enrichment of <i>Salmonella</i> spp. from food and water. Industrial References: AOAC, BAM.			
Rappaport-Vassiliadis Broth	10mL	100/Pk.	R117660
Rappaport-Vassiliadis Salmonella Enrichment Broth MLT For the selective enrichment of <i>Salmonella</i> spp. Industrial Reference: USP. Not intended for IVD use.			
Rappaport-Vassiliadis Salmonella Enrichment Broth MLT	E - 10mL	20/Pk.	R117661
Rappaport-Vassiliadis Salmonella Enrichment Broth MLT	E - 10mL	100/Pk.	R117662
Reducible Blood Agar See Anaerobic Reducible Blood Agar.			
Regan-Lowe Medium See Charcoal Blood Agar in this section.			
Regan-Lowe Semi-Solid Transport Medium For transport and selective isolation of <i>Bordetella pertussis</i> and <i>Bordetella paraptussis</i> .			
Regan-Lowe Semi-Solid Transport Medium	D - 5mL	20/Pk.	R064141
Reinforced Medium for Clostridia MLT For cultivation and enumeration of <i>Clostridium</i> spp. and other anaerobes. Industrial Reference: USP, EP.			
Reinforced Medium for Clostridia MLT	BB Septum-100mL	10/Pk.	R112548
Rice Extract Agar w/o dextrose, w/0.3% Polysorbate 80. For detection of chlamyospore production by yeast, especially <i>Candida albicans</i> .			
Rice Extract Agar	G - PT	20/Pk.	R09672
RIOT Agar (Rice Infusion, Oxgall, Polysorbate 80) For detection of germ tubes and chlamydo spores by <i>Candida albicans</i> .			
RIOT Agar	G - PT	20/Pk.	R09680
Rose Bengal Agar w/chloramphenicol. For selective cultivation, isolation, and enumeration of yeast and molds from environmental specimens and food. Not intended for IVD use.			
Rose Bengal Agar	Monoplate	10/Pk.	R110366
RPMI 1640 Agar w/MOPS and 2% Glucose For use with antibiotic gradient-based systems for susceptibility testing of <i>Candida</i> spp.			
RPMI 1640 Agar w/MOPS and 2% Glucose	15 x 150mm Plate	10/Pk.	R04067
R-V Broth See Rappaport-Vassiliadis Broth.			
R-VS Broth MLT See Rappaport-Vassiliadis Salmonella Enrichment Broth MLT.			



Rapid MDG Medium w/ positive *E. casseliflavus* (left) and negative *E. faecalis* (right).

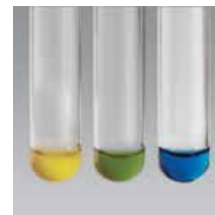

Rapid Trehalose Assimilation Broth w/positive test - *Candida glabrata* (left and center) and negative test - *Candida albicans* (right).

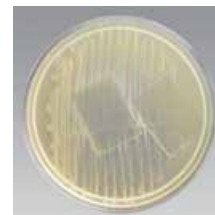

RIOT Agar w/ *Candida albicans*.

A13 x100 mm Tube	F.....20 x113 mm Tube	PTPour Tube	RS.....Rubber Stopper	BBBorosilicate Btl
B15 x 45 mm Tube	G20 x150 mm Tube	DPDeep Pour	IWPIndivid Wrap Plate	BRB.....Boston Rd Btl
C15 x 90 mm Tube	H27 x70 mm Tube	TPThin Pour	DBGDouble Bag	PBPolypropylene Btl
D15 x103 mm Tube	BCB.....Blood Culture Btl	DT.....Durham Tube	SBG.....Single Bag	SBSerum Btl
E16 x125 mm Tube	TCFTissue Culture Flask	HCHungate Cap	CSBClear Sq Btl	WMBWide Mouth Btl

PREPARED CULTURE MEDIA

DESCRIPTION	TYPE/FILL	UNIT	PART NO.
S			
SABHI™ Agar (Sabouraud Dextrose with Brain Heart Infusion Agar) For cultivation and isolation of pathogenic fungi.			
SABHI Agar	Monoplate DP	10/Pk.	R01750
SABHI Agar	Monoplate DP	100/Pk.	R01749
SABHI Agar	F - slant	20/Pk.	R08692
SABHI Agar	F - slant	100/Pk.	R08690
SABHI Agar w/Blood (Sabouraud Dextrose with Brain Heart Infusion Agar) 5% sheep blood. For cultivation and isolation of pathogenic fungi.			
SABHI Agar w/Blood	Monoplate DP	10/Pk.	R01752
SABHI Agar w/Blood	F - slant	20/Pk.	R08696
SABHI Agar w/Blood, Gentamicin (Sabouraud Dextrose w/Brain Heart Infusion Agar) 5% sheep blood. For selective isolation of pathogenic fungi. Gentamicin inhibits some gram-negative bacteria.			
SABHI Agar w/Blood, Gentamycin	F - slant	20/Pk	R08703
SABHI Agar w/Chloramphenicol (Sabouraud Dextrose with Brain Heart Infusion Agar) For cultivation and selective isolation of pathogenic fungi. Chloramphenicol inhibits some gram-positive and gram-negative bacteria.			
SABHI Agar w/Chloramphenicol	F - slant	100/Pk.	R08691
SABHI Agar w/Chloramphenicol, Cycloheximide (Sabouraud Dextrose with Brain Heart Infusion Agar) For cultivation, isolation of pathogenic fungi. Chloramphenicol inhibits some gram-positive and gram-negative bacteria, cycloheximide inhibits rapidly growing saprophytic fungi.			
SABHI Agar w/Chloramphenicol, Cycloheximide	Monoplate DP	10/Pk.	R01754
SABHI Agar w/Chloramphenicol, Cycloheximide	F - slant	100/Pk.	R08697
Sabouraud Dextrose Agar pH 5.6 For cultivation and isolation of yeast and fungi. Industrial Reference: BAM, COMPF, USP. Part No. R112550, Part No. R112551, and Part No. R112562 not intended for IVD use.			
Sabouraud Dextrose Agar	Monoplate DP	10/Pk.	R01768
Sabouraud Dextrose Agar	Monoplate DP	100/Pk.	R01766
Sabouraud Dextrose Agar	G - PT	100/Pk.	R09744
Sabouraud Dextrose Agar	G - slant	20/Pk.	R09747
Sabouraud Dextrose Agar	G - slant	100/Pk.	R09746
Sabouraud Dextrose Agar	1 oz. Bottle	10/Pk.	R10156
Sabouraud Dextrose Agar	1 oz. Bottle	100/Pk.	R10155
Sabouraud Dextrose Agar	BB - 200mL	10/Pk.	R112550
Sabouraud Dextrose Agar	BB - 500mL	10/Pk.	R112551
Sabouraud Dextrose Agar	BRB - 100mL	10/Pk.	R112562
Sabouraud Dextrose Agar Bactiflask pH 5.6 For cultivation and isolation of yeast and fungi. Lower pH enhances growth of fungi, especially dermatophytes and is slightly inhibitory to bacteria. Industrial Reference: BAM, COMPF, USP.			
Sabouraud Dextrose Agar Bactiflask	1 oz. TCF	20/Pk.	R10268
Sabouraud Dextrose Agar w/Chloramphenicol pH 5.6 For cultivation and isolation of yeast and fungi.			
Sabouraud Dextrose Agar w/Chloramphenicol	BB - 500mL	10/Pk.	R112552



SABHI Agar w/Blood w/*Cryptococcus neoformans*.



Sabouraud Dextrose Agar w/*Cryptococcus neoformans*.



Sabouraud Dextrose Agar Bactiflask w/*Candida albicans*.

PREPARED CULTURE MEDIA

DESCRIPTION	TYPE/FILL	UNIT	PART NO.
Sabouraud Dextrose Agar, Emmons For cultivation and isolation of yeast and fungi.			
Sabouraud Dextrose Agar, Emmons	Monoplate DP	10/Pk.	R01760
Sabouraud Dextrose Agar, Emmons	Monoplate DP	100/Pk.	R01763
Sabouraud Dextrose Agar, Emmons	15 x 150mm Plate	10/Pk.	R04070
Sabouraud Dextrose Agar, Emmons	D - slant	20/Pk.	R064422
Sabouraud Dextrose Agar, Emmons	D - slant	100/Pk.	R064420
Sabouraud Dextrose Agar, Emmons	F - slant	20/Pk.	R08722
Sabouraud Dextrose Agar, Emmons	F - slant	100/Pk.	R08720
Sabouraud Dextrose Agar, Emmons	1 oz. Btl.	10/Pk.	R10151
Sabouraud Dextrose Agar, Emmons	1 oz. Btl.	100/Pk.	R10150
Sabouraud Dextrose Agar, Emmons	BB - 500mL	10/Pk.	R112555
Sabouraud Dextrose Agar, Emmons Bactiflask For cultivation and isolation of yeast and fungi.			
Sabouraud Dextrose Agar, Emmons Bactiflask	1 oz. TCF	20/Pk.	R10270
Sabouraud Dextrose Agar, Emmons w/Chloramphenicol For selective isolation of yeast and fungi. Chloramphenicol inhibits some gram-positive and gram-negative bacteria.			
Sabouraud Dextrose Agar, Emmons w/Chloramphenicol	Monoplate DP	10/Pk.	R01770
Sabouraud Dextrose Agar, Emmons w/Chloramphenicol	Monoplate DP	100/Pk.	R08724
Sabouraud Dextrose Agar, Emmons w/Chloramphenicol	F - slant	20/Pk.	R08726
Sabouraud Dextrose Agar, Emmons w/Chloramphenicol	1 oz. Bottle	10/Pk.	R10158
Sabouraud Dextrose Agar, Emmons w/Chloramphenicol Bactiflask For selective isolation of yeast and fungi. Chloramphenicol inhibits some gram-positive and gram-negative bacteria.			
Sabouraud Dextrose Agar, Emmons w/Chloramphenicol Bactiflask	1 oz. TCF	20/Pk.	R10272
Sabouraud Dextrose Agar, Emmons w/Chloramphenicol, Cycloheximide For selective isolation of yeast and fungi. Chloramphenicol inhibits some gram-positive and gram-negative bacteria. Cycloheximide inhibits rapid growing saprophytic fungi.			
Sabouraud Dextrose Agar, Emmons w/Chloramphenicol, Cycloheximide	Monoplate DP	10/Pk.	R01771
Sabouraud Dextrose Agar, Emmons w/Chloramphenicol, Cycloheximide	F - slant	20/Pk.	R08730
Sabouraud Dextrose Agar, Emmons w/Chloramphenicol, Cycloheximide	F - slant	100/Pk.	R08728
Sabouraud Dextrose Agar, Emmons w/Chloramphenicol, Gentamicin For selective isolation of yeast and fungi. Chloramphenicol inhibits some gram-positive and gram-negative bacteria. Gentamicin inhibits some gram-negative bacteria.			
Sabouraud Dextrose Agar, Emmons w/Chloramphenicol, Gentamicin	Monoplate DP	10/Pk.	R01772
Sabouraud Dextrose Agar, Emmons w/Chloramphenicol, Gentamicin	F - slant	20/Pk.	R08742
Sabouraud Dextrose Agar, Emmons w/Cycloheximide For selective isolation of yeast and fungi. Cycloheximide inhibits rapid growing saprophytic fungi.			
Sabouraud Dextrose Agar, Emmons w/Cycloheximide	F - slant	20/Pk.	R08734



Sabouraud Dextrose Agar, Emmons w/ *Candida albicans*.



Sabouraud Dextrose Agar, Emmons Bactiflask w/ *Trichophyton mentagrophytes*.

A13 x100 mm Tube	F.....20 x113 mm Tube	PTPour Tube	RS.....Rubber Stopper	BBBorosilicate Btl
B15 x 45 mm Tube	G20 x150 mm Tube	DPDeep Pour	IWPIndivid Wrap Plate	BRB.....Boston Rd Btl
C15 x 90 mm Tube	H27 x70 mm Tube	TPThin Pour	DBGDouble Bag	PBPolypropylene Btl
D15 x103 mm Tube	BCB.....Blood Culture Btl	DT.....Durham Tube	SBGSingle Bag	SBSerum Btl
E16 x125 mm Tube	TCFTissue Culture Flask	HCHungate Cap	CSBClear Sq Btl	WMBWide Mouth Btl



Saline 0.45% 1.8mL (left)
and 3.0mL (right).

PREPARED CULTURE MEDIA

DESCRIPTION	TYPE/FILL	UNIT	PART NO.
Sabouraud Dextrose Agar, Emmons w/Gentamicin For selective isolation of yeast and fungi. Gentamicin inhibits some gram-negative bacteria.			
Sabouraud Dextrose Agar, Emmons w/Gentamicin	Monoplate DP	10/Pk.	R01776
Sabouraud Dextrose Agar, Emmons w/Gentamicin	F - slant	20/Pk.	R08738
Sabouraud Dextrose Agar, Emmons w/Penicillin, Streptomycin For selective isolation of yeast and fungi. Penicillin inhibits gram-positive bacteria. Streptomycin inhibits some gram-positive and gram-negative bacteria.			
Sabouraud Dextrose Agar, Emmons w/Penicillin, Streptomycin	F - slant	20/Pk.	R08715
Sabouraud Dextrose Agar, Emmons w/Penicillin, Streptomycin	F - slant	100/Pk.	R08714
Sabouraud Dextrose Agar, Emmons w/Yeast Extract For cultivation and isolation of yeast and fungi.			
Sabouraud Dextrose Agar, Emmons w/Yeast Extract	Monoplate DP	10/Pk.	R01780
Sabouraud Dextrose Broth 2% pH 5.6 (Fluid Sabouraud Medium) For cultivation and isolation of yeast and fungi. REF R112558 and REF R112559 not intended for IVD use. Conforms to USP.			
Sabouraud Dextrose Broth 2%	D - 5mL	20/Pk.	R064412
Sabouraud Dextrose Broth 2%	D - 5mL	100/Pk.	R064410
Sabouraud Dextrose Broth 2%	BB - 990mL	4/Pk.	R112558
Sabouraud Dextrose Broth 2%	WMB Lug - 90mL	10/Pk.	R112559
Sabouraud Dextrose Broth 2%	WMB Lug - 100mL	10/Pk.	R112554
Sabouraud Dextrose Broth 4% pH 5.6 For cultivation and isolation of yeast and fungi.			
Sabouraud Dextrose Broth 4%	D - 5mL	20/Pk.	R064416
Saline 0.45% For use with selected automated identification and susceptibility systems. Convenient, prefilled and ready to use. Clear plastic tube with screw cap for easy inoculum density adjustment. Time-saving with no pipetting, dispensing or autoclaving.			
Saline 0.45%	1.8mL	100/Pk.	R064462
Saline 0.45%	3.0mL	100/Pk.	R064464
Saline 0.85% For use in procedures that require the use of isotonic diluent. Part No. R112560, Part No. R118520, and Part No. R119750 not intended for IVD use.			
Saline 0.85%	D - 1mL	20/Pk.	R064432
Saline 0.85%	D - 1mL	100/Pk.	R064430
Saline 0.85%	D - 2mL	20/Pk.	R064436
Saline 0.85%	D - 2mL	100/Pk.	R064434
Saline 0.85%	D - 2.5mL	100/Pk.	R064438
Saline 0.85%	D - 4mL	20/Pk.	R064444
Saline 0.85%	D - 4mL	100/Pk.	R064442
Saline 0.85%	D - 5mL	20/Pk.	R064448
Saline 0.85%	D - 5mL	100/Pk.	R064446
Saline 0.85%	D - 6mL	100/Pk.	R064450
Saline 0.85%	E - 9.9mL	20/Pk.	R07142
Saline 0.85%	E - 9.9mL	100/Pk.	R07140
Saline 0.85%	F - 5mL	100/Pk.	R08756
Saline 0.85%	F - 9mL	100/Pk.	R118520
Saline 0.85%	G - 18mL	20/Pk.	R119750
Saline 0.85%	PB - 1000mL	Each	R112560

PREPARED CULTURE MEDIA

DESCRIPTION	TYPE/FILL	UNIT	PART NO.
Salmonella Shigella Agar (SS Agar) For selective and differential isolation of <i>Salmonella</i> spp. and, to a lesser degree, <i>Shigella</i> . Industrial Reference: COMPF, USDA. Part No. R119756 not intended for IVD use.			
Salmonella Shigella Agar	Monoplate	10/Pk.	R01840
Salmonella Shigella Agar	Monoplate	100/Pk.	R01842
Salmonella Shigella Agar	Spacesaver Plate	15/Pk.	R01841
Salmonella Shigella Agar	D - Slant	20/Pk.	R064582
Salmonella Shigella Agar	G - PT	20/Pk.	R119756
Salt Broth See Heart Infusion Broth w/6.5% NaCl and BCP, BHI Broth w/6.5% NaCl, or Tryptic Soy Broth w/6.5% NaCl.			
Schaedler Agar w/Blood, Hemin, Vitamin K For isolation of anaerobic bacteria from clinical specimens.			
Schaedler Agar w/Blood, Hemin, Vitamin K	Monoplate	10/Pk.	R01800
Schaedler Agar w/Blood, Hemin, Vitamin K	Spacesaver Plate	15/Pk.	R01801
Schaedler Broth For cultivation of fastidious aerobic and anaerobic microorganisms.			
Schaedler Broth	D - 5mL	20/Pk.	R064482
Schaedler Broth	D - 5mL	100/Pk.	R064480
Schaedler Broth 2X w/10% Fildes Enrichment For cultivation and isolation of fastidious aerobic and anaerobic microorganisms. Also for use with MicroScan <i>Haemophilus</i> susceptibility panels.			
Schaedler Broth 2X w/10% Fildes Enrichment	E - 10mL	20/Pk.	R07159
Schaedler KV Agar w/kanamycin, vancomycin, blood, hemin, vitamin K. For selective isolation of anaerobic microorganisms.			
Schaedler KV Agar	Monoplate	10/Pk.	R01804
Schaedler LKV Agar w/laked blood, kanamycin, vancomycin, hemin, vitamin K. For selective isolation of anaerobic microorganisms.			
Schaedler LKV Agar	Monoplate	10/Pk.	R01806
Selective Rapid Urea For detection of <i>Helicobacter pylori</i> in gastric mucosal biopsy specimens. 0.5mL/Vial.			
Selective Rapid Urea	Vial - 0.5mL	24 Vials/Pk.	R20389
Selenite Broth A selective enrichment broth for isolation of <i>Salmonella</i> spp.			
Selenite Broth	D - 9mL	20/Pk.	R064502
Selenite Broth	D - 9mL	100/Pk.	R064500
Selenite Broth w/Cystine A selective enrichment medium for isolation of <i>Salmonella</i> spp. Industrial Reference: AOAC, BAM, COMPF, IDF, USDA, USP. Part No. R07841, Part No. R112570, and Part No. R11257 not intended for IVD use.			
Selenite Broth w/Cystine	D - 9mL	20/Pk.	R064508
Selenite Broth w/Cystine	D - 9mL	100/Pk.	R064506
Selenite Broth w/Cystine	E - 10mL	100/Pk.	R07841
Selenite Broth w/Cystine	WMB Lug - 90mL	10/Pk.	R112570
Selenite Broth w/Cystine	BB - 100mL	10/Pk.	R112571

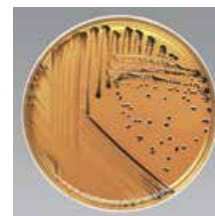

Salmonella Shigella Agar w/ *Salmonella enterica* serovar Typhimurium.

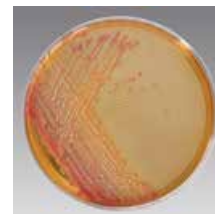

Salmonella Shigella Agar w/ *Shigella sonnei*.



Selective Rapid Urea w/ *Helicobacter pylori* (pink reaction) and uninoculated tubes.

A13 x100 mm Tube	F.....20 x113 mm Tube	PTPour Tube	RS.....Rubber Stopper	BBBorosilicate Btl
B15 x 45 mm Tube	G20 x150 mm Tube	DPDeep Pour	IWPIndivid Wrap Plate	BRB.....Boston Rd Btl
C15 x 90 mm Tube	H27 x70 mm Tube	TPThin Pour	DBGDouble Bag	PBPolypropylene Btl
D15 x103 mm Tube	BCB.....Blood Culture Btl	DT.....Durham Tube	SBGSingle Bag	SBSerum Btl
E16 x125 mm Tube	TCFTissue Culture Flask	HCHungate Cap	CSBClear Sq Btl	WMBWide Mouth Btl

PREPARED CULTURE MEDIA



SF Broth w/
Enterococcus
faecalis (left) and
uninoculated (right).



SP4 Glucose Broth
uninoculated.

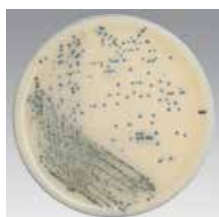

Spectra MRSA w/
methicillin-resistant
Staphylococcus aureus
at 24 hr.

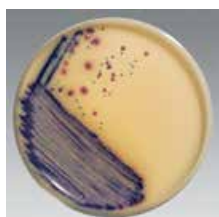

Spectra UTI w/ *E.coli*
(pink) and *Enterococcus*
faecalis (blue-green)
at 18 hr.

Sellers Agar For differentiation of nonfermentative gram-negative bacilli based on fluorescence, oxidation of dextrose, production of nitrogen gas, and arginine utilization.

Sellers Agar

Settling Plates See Contact and Settling Plates section.

Seven H9 Broth w/Glycerol (7H9 Broth w/Glycerol)

See Middlebrook 7H9 Broth w/Glycerol.

Seven H9 Broth w/Polysorbate 80 (7H9 Broth w/Polysorbate 80)

See Middlebrook 7H9 Broth w/Polysorbate 80.

Seven H10 Agar (7H10) See Middlebrook 7H10 Agar.

Seven H11 Agar (7H11) See Middlebrook 7H11 Agar.

Seven H11 Agar Thin Pour (7H11) See Middlebrook 7H11 Agar Thin Pour.

Seven H11 Selective Agar, Mitchison (7H11 Selective Agar, Mitchison) See Mitchison 7H11 Selective Agar.

SF Broth For differentiation of enterococci from group D streptococci and other *Streptococcus* spp.

SF Broth

SIM Medium (Sulfide, Indole, Motility) For differentiation of enteric bacilli on the basis of sulfide production, indole formation, and motility. Industrial Reference: BAM.

SIM Medium

SIM Medium

Simmons Citrate Agar For differentiation of gram-negative bacteria on the basis of citrate utilization. Industrial Reference: AOAC, BAM, COMPF, USDA.

Simmons Citrate Agar

Simmons Citrate Agar

Skim Milk Medium, 2X For differentiation of microorganisms based on coagulation and proteolysis of casein. Also used as additive in microbiological media.

Skim Milk Medium, 2X

Skim Milk Medium, 2X

Slide Culture Plate w/Potato Dextrose Agar See Potato Dextrose Agar Slide Culture Plate, Part No. R20532.

Slide Culture Plate w/Potato Flake Agar See Potato Flake Agar Slide Culture Plate, Part No. R20533.

Sodium Acetate Agar See Acetate Differential Agar.

SP4 Glucose Agar w/thallium acetate, penicillin. For isolation of *Mycoplasma* spp. Penicillin inhibits gram-positive bacteria.

SP4 Glucose Agar

SP4 Glucose Broth w/thallium acetate, penicillin. For isolation of *Mycoplasma* species. Penicillin inhibits gram-positive bacteria. Part No. R112585 not intended for IVD use.

SP4 Glucose Broth

SP4 Glucose Broth

SP4 Glucose Broth

Spectra™ MRSA A selective and differential chromogenic medium used for detection of methicillin-resistant *Staphylococcus aureus* (MRSA). Patent Pending.

Spectra MRSA

Spectra MRSA

Spectra UTI Chromogenic medium for isolation, differentiation, and presumptive identification of pathogenic microorganisms associated with urinary tract infections.

Spectra UTI

Spectra UTI

DESCRIPTION	TYPE/FILL	UNIT	PART NO.
Sellers Agar	D - slant		R064522
Seven H9 Broth w/Glycerol (7H9 Broth w/Glycerol) See Middlebrook 7H9 Broth w/Glycerol.			
Seven H9 Broth w/Polysorbate 80 (7H9 Broth w/Polysorbate 80) See Middlebrook 7H9 Broth w/Polysorbate 80.			
Seven H10 Agar (7H10) See Middlebrook 7H10 Agar.			
Seven H11 Agar (7H11) See Middlebrook 7H11 Agar.			
Seven H11 Agar Thin Pour (7H11) See Middlebrook 7H11 Agar Thin Pour.			
Seven H11 Selective Agar, Mitchison (7H11 Selective Agar, Mitchison) See Mitchison 7H11 Selective Agar.			
SF Broth For differentiation of enterococci from group D streptococci and other <i>Streptococcus</i> spp.	D - 5mL	20/Pk.	R064532
SIM Medium (Sulfide, Indole, Motility) For differentiation of enteric bacilli on the basis of sulfide production, indole formation, and motility. Industrial Reference: BAM.	D - 5mL	20/Pk.	R064542
SIM Medium	D - 5mL	100/Pk.	R064540
Simmons Citrate Agar For differentiation of gram-negative bacteria on the basis of citrate utilization. Industrial Reference: AOAC, BAM, COMPF, USDA.	D - slant	20/Pk.	R060496
Simmons Citrate Agar	D - slant	100/Pk.	R060494
Skim Milk Medium, 2X For differentiation of microorganisms based on coagulation and proteolysis of casein. Also used as additive in microbiological media.	D - 5mL	20/Pk.	R064548
Skim Milk Medium, 2X	G - 20mL	20/Pk.	R09776
Slide Culture Plate w/Potato Dextrose Agar See Potato Dextrose Agar Slide Culture Plate, Part No. R20532.			
Slide Culture Plate w/Potato Flake Agar See Potato Flake Agar Slide Culture Plate, Part No. R20533.			
Sodium Acetate Agar See Acetate Differential Agar.			
SP4 Glucose Agar w/thallium acetate, penicillin. For isolation of <i>Mycoplasma</i> spp. Penicillin inhibits gram-positive bacteria.	15 x 60mm Plate	10/Pk.	R20276
SP4 Glucose Broth w/thallium acetate, penicillin. For isolation of <i>Mycoplasma</i> species. Penicillin inhibits gram-positive bacteria. Part No. R112585 not intended for IVD use.			
SP4 Glucose Broth	D - 5mL	20/Pk.	R20376
SP4 Glucose Broth	CSB - 90mL	Each	R20057
SP4 Glucose Broth	CSB - 100mL	10/Pk.	R112585
Spectra™ MRSA A selective and differential chromogenic medium used for detection of methicillin-resistant <i>Staphylococcus aureus</i> (MRSA). Patent Pending.			
Spectra MRSA	Monoplate	10/Pk.	R01821
Spectra MRSA	Monoplate	100/Pk.	R01822
Spectra UTI Chromogenic medium for isolation, differentiation, and presumptive identification of pathogenic microorganisms associated with urinary tract infections.			
Spectra UTI	Monoplate	10/Pk.	R01818
Spectra UTI	Monoplate	100/Pk.	R01819

PREPARED CULTURE MEDIA

DESCRIPTION	TYPE/FILL	UNIT	PART NO.
Spectra VRE Selective and differential chromogenic medium recommended for use in the qualitative detection of gastrointestinal colonization of vancomycin-resistant <i>Enterococcus</i> (VRE) to aid in the prevention and control of VRE in healthcare settings. Allows differentiation of vancomycin-resistant <i>Enterococcus faecium</i> and <i>Enterococcus faecalis</i> . Patent Pending.			
Spectra VRE	Monoplate	10/Pk.	R01830
Spectra VRE	Monoplate	100/Pk.	R01832
SS Agar See Salmonella Shigella Agar.			
Standard Methods Agar See Plate Count Agar.			
Staph 110 Medium For selective isolation of staphylococci.			
Staph 110 Medium	Monoplate	10/Pk.	R01845
Starch Agar For identification of aerobic actinomycetes. Requires iodine for interpretation.			
Starch Agar	G - PT	20/Pk.	R09784
Starch Agar w/Brom Cresol Purple For differentiation of <i>Gardnerella vaginalis</i> from other microorganisms found in the genitourinary tract.			
Starch Agar w/Brom Cresol Purple	Monoplate	10/Pk.	R01850
Starch Hydrolysis Agar For detection of amylolytic activity or hydrolysis of starch by various microorganisms. Requires iodine for interpretation.			
Starch Hydrolysis Agar	Monoplate	10/Pk.	R01854
Starch Hydrolysis Agar	D - slant	20/Pk.	R064588
Strep A Isolation Agar Selective medium for primary isolation of beta hemolytic group A streptococci from upper respiratory specimens.			
Strep A Isolation Agar	Monoplate	10/Pk.	R01856
Strep A Isolation Agar	Monoplate	100/Pk.	R01855
Strep Selective Agar w/RNA, maltose, neomycin, polymyxin B. For primary isolation of group A beta hemolytic streptococci from upper respiratory specimens. Neomycin and polymyxin B suppress much of the oral flora, including coliforms, staphylococci, <i>Micrococcus</i> , <i>Haemophilus</i> , and <i>Neisseria</i> .			
Strep Selective Agar	Monoplate	10/Pk.	R01857
Strep Selective Agar	Monoplate	100/Pk.	R01864
Strep Selective Agar	Spacesaver Plate	15/Pk.	R01867
Strep Selective II Agar w/colistin, oxolinic acid. For primary isolation of group A beta hemolytic streptococci of medical and veterinary importance. Colistin and oxolinic acid allow growth of streptococci while inhibiting staphylococci, coryneforms, and gram-negative microorganisms.			
Strep Selective II Agar	Monoplate	10/Pk.	R01858
Strep Selective II Agar	Monoplate	100/Pk.	R01859
Stuart Transport Medium For transport of clinical swab specimens.			
Stuart Transport Medium	D - 9mL butt	20/Pk.	R064622

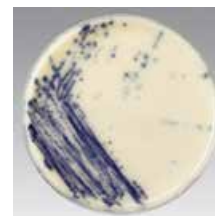

Spectra VRE w/
Enterococcus faecalis
(lighter blue colonies)
and *Enterococcus faecium* (darker purple colonies).



Staph 110 Medium w/
Staphylococcus aureus.



Strep Selective II Agar
w/*Streptococcus pyogenes*.

A13 x100 mm Tube	F.....20 x113 mm Tube	PTPour Tube	RS.....Rubber Stopper	BBBorosilicate Btl
B15 x 45 mm Tube	G20 x150 mm Tube	DPDeep Pour	IWPIndivid Wrap Plate	BRB.....Boston Rd Btl
C15 x 90 mm Tube	H27 x70 mm Tube	TPThin Pour	DBGDouble Bag	PBPolypropylene Btl
D15 x103 mm Tube	BCB.....Blood Culture Btl	DT.....Durham Tube	SBGSingle Bag	SBSerum Btl
E16 x125 mm Tube	TCFTissue Culture Flask	HCHungate Cap	CSBClear Sq Btl	WMBWide Mouth Btl



SXT Blood Agar
w/*Streptococcus*
pyogenes.



10B Arginine Broth
uninoculated and
inoculated
w/*Mycoplasma*
hominis.

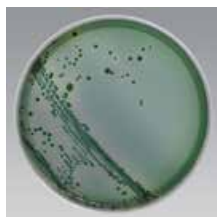

TCBS w/*Vibrio*
parahaemolyticus.



Tergitol 7 Agar w/TTC
w/*Escherichia coli*.

PREPARED CULTURE MEDIA

DESCRIPTION	TYPE/FILL	UNIT	PART NO.
SXT Blood Agar w/sulfamethoxazole, trimethoprim. For isolation of group A beta hemolytic streptococci from upper respiratory specimens. Sulfamethoxazole and trimethoprim suppress growth of streptococci groups C, F, and G and viridans streptococci, most <i>Enterobacteriaceae</i> , <i>Neisseria</i> , and some <i>Pseudomonas</i> spp.			
SXT Blood Agar	Monoplate	10/Pk.	R01860
SXT Blood Agar	Monoplate	100/Pk	R01862
SXT Blood Agar	Spacesaver Plate	15/Pk.	R01861
T			
10B Arginine Broth For transport and selective cultivation of <i>Ureaplasma urealyticum</i> and <i>Mycoplasma hominis</i> .			
10B Arginine Broth	B - 1.8mL	100/Pk.	R20305
10B Broth For transport and presumptive identification of <i>Ureaplasma urealyticum</i> .			
10B Broth	B - 1.8mL	100/Pk.	R20304
10B Broth, Lyophilized For transport and presumptive identification of <i>Ureaplasma urealyticum</i> .			
10B Broth, Lyophilized	B - 1.8mL	6/Pk.	R20302
TAT Broth w/Polysorbate 20. For sterility testing of highly viscous substances, such as salves, ointments and cosmetics. Not intended for IVD use.			
TAT Broth	PB - 1000ml	Each	R112612
TAT Broth	WMB Lug - 90mL	10/Pk.	R112611
TCBS Agar (Thiosulfate, Citrate, Bile Salts, Sucrose) For selective isolation of <i>Vibrio cholerae</i> and other enteropathogenic vibrios. Industrial Reference: AOAC, BAM, COMPF.			
TCBS Agar	Monoplate	10/Pk.	R01865
TCBS Agar	G - PT	20/Pk.	R09832
TCH Agar, 1µg (Thiophen-2-carboxylic acid hydrazide, 1µg/mL) For differentiation of <i>Mycobacterium</i> spp.			
TCH Agar, 1µg	F - slant	20/Pk.	R08812
TCH Agar, 5µg (Thiophen-2-carboxylic acid hydrazide, 5µg/mL) For differentiation of <i>Mycobacterium</i> spp.			
TCH Agar, 5µg	F - slant	20/Pk.	R08816
Tellurite Reduction Medium See Middlebrook 7H9 Broth w/ Polysorbate 80.			
Tergitol 7 Agar For selective isolation and differentiation of coliform microorganisms.			
Tergitol 7 Agar	Monoplate	10/Pk.	R01877
Tergitol 7 Agar w/TTC For selective isolation and differentiation of coliform microorganisms. Triphenyltetrazolium chloride (TTC) aids in early detection of <i>Escherichia coli</i> and <i>Enterobacter aerogenes</i> .			
Tergitol 7 Agar w/TTC	Monoplate	10/Pk.	R01875
Tergitol 7 Agar w/TTC	Spacesaver Plate	15/Pk.	R01874
Tetrathionate Broth For selective enrichment and isolation of <i>Salmonella</i> spp. Requires addition of Iodine Solution, Part No. R21228, Part No. R114350, or Part No. R114351. Industrial Reference: AOAC, BAM, COMPF, SMWW, USDA, USP. Part No. R112634 and Part No. R112630 not intended for IVD use.			
Tetrathionate Broth	E - 10mL	20/Pk.	R07162
Tetrathionate Broth	E - 10mL	100/Pk.	R07160
Tetrathionate Broth	BB - 1000mL	4/Pk.	R112634
Tetrathionate Broth	WMB Lug - 90mL	10/Pk.	R112630

PREPARED CULTURE MEDIA

DESCRIPTION	TYPE/FILL	UNIT	PART NO.
TGEA (Tryptone Glucose Extract Agar) For cultivation and enumeration of bacteria in water, milk and other dairy products.			
TGEA	Monoplate	10/Pk.	R110412
TGEA	Monoplate	100/Pk.	R110413
Thayer Martin Agar Improved (Martin-Lewis) w/anisomycin, colistin, vancomycin, trimethoprim. For isolation of <i>Neisseria gonorrhoeae</i> and <i>Neisseria meningitidis</i> . Anisomycin suppresses <i>Candida albicans</i> ; colistin inhibits most gram-negative microorganisms, including <i>Pseudomonas</i> spp.; vancomycin inhibits gram-positive cocci; and trimethoprim suppresses swarming of <i>Proteus</i> spp. Part No. R10211 and Part No. R10210 are Transgrow System. Part No. R10325 complete with bags and CO ₂ generating tablets.			
Thayer Martin Agar Improved	Monoplate	10/Pk.	R01884
Thayer Martin Agar Improved	Monoplate	100/Pk.	R01886
Thayer Martin Agar Improved	Spacesaver Plate	15/Pk.	R01885
Thayer Martin Agar Improved	Pill-Pocket Plate	10/Pk.	R10325
Thayer Martin Agar Improved	1 oz. Bottle w/CO ₂	10/Pk.	R10211
Thayer Martin Agar Improved	1 oz. Bottle w/CO ₂	100/Pk.	R10210
Thayer Martin Agar Improved JEMBEC System (Martin-Lewis) w/anisomycin, colistin, vancomycin, trimethoprim. For isolation of <i>Neisseria gonorrhoeae</i> and <i>Neisseria meningitidis</i> . Anisomycin suppresses <i>Candida albicans</i> ; colistin inhibits most gram-negative microorganisms, including <i>Pseudomonas</i> spp.; vancomycin inhibits gram-positive cocci; and trimethoprim suppresses swarming of <i>Proteus</i> spp. System complete with bags and CO ₂ generating tablets.			
JEMBEC System w/Thayer Martin Agar Improved	JEMBEC Plate	10/Pk.	R10320
Thayer Martin Agar Modified w/nystatin, colistin, vancomycin, trimethoprim. For isolation of <i>Neisseria gonorrhoeae</i> and <i>Neisseria meningitidis</i> . Nystatin inhibits <i>Candida albicans</i> . Colistin inhibits most gram-negative microorganisms, including <i>Pseudomonas</i> spp. Vancomycin inhibits gram-positive cocci. Trimethoprim suppresses swarming of <i>Proteus</i> spp.			
Thayer Martin Agar Modified	Monoplate	10/Pk.	R01880
Thayer Martin Agar Modified	Monoplate	100/Pk.	R01882
Thayer Martin Agar Modified	Spacesaver Plate	15/Pk.	R01881
Thayer Martin Agar Modified JEMBEC System w/nystatin, colistin, vancomycin, trimethoprim. For isolation of <i>Neisseria gonorrhea</i> and <i>Neisseria meningitidis</i> . Nystatin inhibits <i>Candida albicans</i> ; colistin inhibits most gram-negative microorganisms, including <i>Pseudomonas</i> spp.; vancomycin inhibits gram-positive cocci; and trimethoprim suppresses of <i>Proteus</i> spp. System complete w/bags and CO ₂ generating tablets.			
JEMBEC System w/Thayer Martin Agar Modified	JEMBEC Plate	10/Pk.	R10310
Thermonuclease Agar w/toluidine blue. For rapid presumptive identification of <i>Staphylococcus aureus</i> .			
Thermonuclease Agar	Monoplate	10/Pk.	R01895
Thermonuclease Agar	G - PT	20/Pk.	R09884

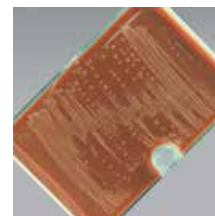

Thayer Martin Agar Improved JEMBEC System w/*Neisseria gonorrhoeae*.

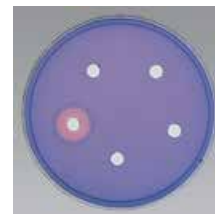

Thermonuclease Agar w/*Staphylococcus aureus*.

A13 x100 mm Tube	F.....20 x113 mm Tube	PTPour Tube	RS.....Rubber Stopper	BBBorosilicate Btl
B15 x 45 mm Tube	G20 x150 mm Tube	DPDeep Pour	IWPIndivid Wrap Plate	BRB.....Boston Rd Btl
C15 x 90 mm Tube	H27 x70 mm Tube	TPThin Pour	DBGDouble Bag	PBPolypropylene Btl
D15 x103 mm Tube	BCB.....Blood Culture Btl	DT.....Durham Tube	SBGSingle Bag	SBSerum Btl
E16 x125 mm Tube	TCFTissue Culture Flask	HCHungate Cap	CSBClear Sq Btl	WMBWide Mouth Btl



Thioglycollate Medium w/Indicator, Dextrose in borosilicate bottle w/septum cap.

PREPARED CULTURE MEDIA

DESCRIPTION	TYPE/FILL	UNIT	PART NO.
Thioglycollate Gelatin Medium For identification of microorganisms based on their ability to liquefy gelatin, especially anaerobes.			
Thioglycollate Gelatin Medium	C - 5mL	20/Pk.	R064668
Thioglycollate Medium w/o Dextrose, w/o Indicator. General purpose growth medium for cultivation of aerobic and anaerobic microorganisms.			
Thioglycollate Medium	D - 5mL	20/Pk.	R064712
Thioglycollate Medium	D - 5mL	100/Pk.	R064710
Thioglycollate Medium w/Dextrose w/o Indicator. General purpose growth medium for cultivation of aerobic and anaerobic microorganisms.			
Thioglycollate Medium w/Dextrose	D - 9mL	20/Pk.	R064702
Thioglycollate Medium w/Dextrose	D - 9mL	100/Pk.	R064700
Thioglycollate Medium w/Dextrose	E - 10mL	20/Pk.	R07178
Thioglycollate Medium w/Dextrose	E - 10mL	100/Pk.	R07176
Thioglycollate Medium w/Dextrose	F - 10mL	20/Pk.	R08852
Thioglycollate Medium w/Dextrose	F - 10mL	100/Pk.	R08850
Thioglycollate Medium w/Dextrose	F - 18mL	20/Pk.	R08858
Thioglycollate Medium w/Dextrose	F - 18mL	100/Pk.	R08856
Thioglycollate Medium w/Dextrose, Hemin, Vitamin K w/o Indicator. CDC formulation. General purpose growth medium for cultivation of aerobic and anaerobic microorganisms.			
Thioglycollate Medium w/Dextrose, Hemin, Vitamin K	C - 7mL	20/Pk.	R05153
Thioglycollate Medium w/Dextrose, Hemin, Vitamin K	C - 7mL	100/Pk.	R05152
Thioglycollate Medium w/Dextrose, Hemin, Vitamin K	D - 5mL	20/Pk.	R064732
Thioglycollate Medium w/Dextrose, Hemin, Vitamin K	D - 5mL	100/Pk.	R064730
Thioglycollate Medium w/Dextrose, Hemin, Vitamin K	D - 9mL	20/Pk.	R064722
Thioglycollate Medium w/Dextrose, Hemin, Vitamin K	D - 9mL	100/Pk.	R064720
Thioglycollate Medium w/Dextrose, Hemin, Vitamin K	E - 10mL	20/Pk.	R07182
Thioglycollate Medium w/Dextrose, Hemin, Vitamin K	E - 10mL	100/Pk.	R07180
Thioglycollate Medium w/Indicator, Dextrose (Fluid Thioglycollate Medium) For cultivation of aerobes, anaerobes, microaerophilic organisms. Part Nos. beginning with R11 are for sterility testing according to USP (United States Pharmacopeia). Industrial Reference: AOAC, BAM, COMPF, USP. Part Nos. beginning with R11 are not intended for IVD use.			
Fluid Thioglycollate Medium w/Indicator, Dextrose	D - 9mL	20/Pk.	R064692
Fluid Thioglycollate Medium w/Indicator, Dextrose	D - 9mL	100/Pk.	R064690
Fluid Thioglycollate Medium w/Indicator, Dextrose	E - 10mL	20/Pk.	R07174
Fluid Thioglycollate Medium w/Indicator, Dextrose	E - 10mL	100/Pk.	R07172
Fluid Thioglycollate Medium w/Indicator, Dextrose	E - 10mL HC	20/Pk.	R117800
Fluid Thioglycollate Medium w/Indicator, Dextrose	E - 10mL HC	100/Pk.	R117801
Fluid Thioglycollate Medium w/Indicator, Dextrose	F - 15mL	20/Pk.	R118821
Fluid Thioglycollate Medium w/Indicator, Dextrose	F - 18mL	100/Pk.	R08846
Fluid Thioglycollate Medium w/Indicator, Dextrose	BB Septum - 100mL	10/Pk.	R112646
Fluid Thioglycollate Medium w/Indicator, Dextrose	BB Septum - 500mL	10/Pk.	R112642
Fluid Thioglycollate Medium w/Indicator, Dextrose	SB - 100mL	10/Pk.	R112641
Fluid Thioglycollate Medium w/Indicator, Dextrose	WMB Screw - 100mL	10/Pk.	R112640
Thiosulfate, Citrate, Bile Salts, Sucrose Agar See TCBS Agar.			
Tinsdale Agar Base For differentiation of <i>Corynebacterium</i> spp. based on interaction with potassium tellurite. Requires Tinsdale Enrichment, Part No. R45045.			
Tinsdale Agar Base	G - PT	20/Pk.	R09897

PREPARED CULTURE MEDIA

DESCRIPTION	TYPE/FILL	UNIT	PART NO.
TOC Agar (Polysorbate 80, Oxgall, Caffeic Acid) For presumptive identification of <i>Candida albicans</i> and <i>Cryptococcus neoformans</i> by germ tube formation, chlamydospore production, and phenol oxidase activity.			
TOC Agar	Monoplate DP	10/Pk.	R01870
TOC Agar	G - PT	20/Pk.	R09892
Todd Hewitt Broth For cultivation of beta hemolytic streptococci, production of antigenic streptococcal hemolysins, and isolation of most pathogenic microorganisms.			
Todd Hewitt Broth	D - 0.5mL	20/Pk.	R064802
Todd Hewitt Broth	D - 3mL	20/Pk.	R064808
Todd Hewitt Broth	D - 5mL	20/Pk.	R064805
Todd Hewitt Broth	D - 5mL	100/Pk.	R064804
Todd Hewitt Broth w/0.1% Polysorbate 80 (Positive Inoculum Broth) For growth of gram-positive microorganisms and inoculum preparations for microdilution techniques and MicroScan system.			
Todd Hewitt Broth w/0.1% Polysorbate 80	D - 0.5mL	100/Pk.	R14302
Todd Hewitt Broth w/Colistin, Nalidixic Acid (LIM Broth) For selective isolation of group B streptococci from clinical specimens containing mixed flora. Colistin and nalidixic acid inhibit gram-negative bacteria. .			
Todd Hewitt Broth w/Colistin, Nalidixic Acid	D - red cap - 3mL	20/Pk.	R064812
Todd Hewitt Broth w/Colistin, Nalidixic Acid	D - red cap - 3mL	100/Pk.	R064810
Todd Hewitt Broth w/Gentamicin, Nalidixic Acid (Trans Vag Broth) For selective isolation of group B streptococci from clinical specimens containing mixed flora. Gentamicin and nalidixic acid inhibit some gram-negative bacteria. Requires the addition of 0.25mL of 5% Sheep Blood (Part No. R54012) per tube before use to increase recovery of group B streptococci.			
Todd Hewitt Broth w/Gentamicin, Nalidixic Acid	D - 5mL	20/Pk.	R064842
Todd Hewitt Broth w/Gentamicin, Nalidixic Acid	D - 5mL	100/Pk.	R064840
Todd Hewitt Broth w/Gentamicin, Nalidixic Acid, Blood (Trans-Vag Broth w/5% Sheep Blood) For selective isolation of group B streptococci from clinical specimens containing mixed flora. Gentamicin and nalidixic acid inhibit some gram-negative bacteria.			
Todd Hewitt Broth w/Gentamicin, Nalidixic Acid, Blood	D - 5mL	20/Pk.	R064846
Todd Hewitt Broth w/Gentamicin, Nalidixic Acid, Blood	D - 5mL	100/Pk.	R064844
Trans-Vag Broth See Todd Hewitt Broth w/Gentamicin, Nalidixic Acid and Todd Hewitt Broth w/Gentamicin, Nalidixic Acid, Blood.			
Transgrow System w/CO₂ See Thayer Martin Agar Improved.			
Trichomonas Culture Medium See Diamond's Medium Modified or Fuji Medium.			
Trichophyton Agar For differentiation of <i>Trichophyton</i> spp. based on nutritional requirements.			
Trichophyton Agar No. 1	F - slant	20/Pk.	R08901
Trichophyton Agar No. 1	G - PT	20/Pk.	R09903
Trichophyton Agar No. 2	F - slant	20/Pk.	R08905
Trichophyton Agar No. 2	G - PT	20/Pk.	R09907



Todd Hewitt Broth w/Colistin, Nalidixic Acid (LIM Broth) w/*Streptococcus agalactiae*.

A13 x100 mm Tube	F.....20 x113 mm Tube	PTPour Tube	RS.....Rubber Stopper	BBBorosilicate Btl
B15 x 45 mm Tube	G20 x150 mm Tube	DPDeep Pour	IWPIndivid Wrap Plate	BRB.....Boston Rd Btl
C15 x 90 mm Tube	H27 x70 mm Tube	TPThin Pour	DBGDouble Bag	PBPolypropylene Btl
D15 x103 mm Tube	BCB.....Blood Culture Btl	DT.....Durham Tube	SBGSingle Bag	SBSerum Btl
E16 x125 mm Tube	TCFTissue Culture Flask	HCHungate Cap	CSBClear Sq Btl	WMBWide Mouth Btl

PREPARED CULTURE MEDIA



Triple Sugar Iron Agar
w/*Salmonella enterica*
serovar Typhimurium.



Triple Sugar Iron Agar
w/*Shigella flexneri*.



Triple Sugar Iron Agar
w/*Escherichia coli*.



Tryptic Soy Agar w/
Staphylococcus aureus.



Tryptic Soy Agar in
borosilicate bottle,
uninoculated.

Trichophyton Agar *continued*

Trichophyton Agar No. 3

Trichophyton Agar No. 3

Trichophyton Agar No. 4

Trichophyton Agar No. 4

Trichophyton Agar No. 5

Trichophyton Agar No. 5

Trichophyton Agar No. 6

Trichophyton Agar No. 6

Trichophyton Agar No. 7

Trichophyton Agar No. 7

Triple Sugar Iron Agar (TSI) For differentiation of gram-negative enteric bacilli based on carbohydrate fermentation and hydrogen sulfide production. Industrial Reference: AOAC, BAM, COMPF, USDA, USP.

Triple Sugar Iron Agar

Triple Sugar Iron Agar

Triple Sugar Iron Agar

Triple Sugar Iron Agar

Tryptic Soy Agar (TSA) (Soybean Casein Digest Agar)

General purpose medium for cultivation and isolation of microorganisms. Industrial Reference: AOAC, BAM, COMPF, IDF, USDA, USP, SMWW. See also Contact Plate section. Part No. R110092, Part No. R112700, and Part No. R112703 not intended for IVD use.

Tryptic Soy Agar

Tryptic Soy Agar

Tryptic Soy Agar

Tryptic Soy Agar

Tryptic Soy Agar

Tryptic Soy Agar

Tryptic Soy Agar

Tryptic Soy Agar

Tryptic Soy Agar

Tryptic Soy Agar

Tryptic Soy Agar

Tryptic Soy Agar

Tryptic Soy Agar

Tryptic Soy Agar

Tryptic Soy Agar

Tryptic Soy Agar w/5% Sheep Blood See Blood Agar (TSA w/5% Sheep Blood).

Tryptic Soy Agar w/Lecithin, Polysorbate 80 (Microbial Content Test Agar) For detection and enumeration of microorganisms present on surfaces of sanitary importance. Part Nos. R112718 and R119841 not intended for IVD use.

Tryptic Soy Agar w/Lecithin, Polysorbate 80

Tryptic Soy Agar w/Lecithin, Polysorbate 80

Tryptic Soy Agar w/Lecithin, Polysorbate 80

Tryptic Soy Agar w/Lecithin, Polysorbate 80

DESCRIPTION	TYPE/FILL	UNIT	PART NO.
F - slant	20/Pk.	R08909	
G - PT	20/Pk.	R09911	
F - slant	20/Pk.	R08913	
G - PT	20/Pk.	R09915	
F - slant	20/Pk.	R08917	
G - PT	20/Pk.	R09919	
F - slant	20/Pk.	R08921	
G - PT	20/Pk.	R09923	
F - slant	20/Pk.	R08925	
G - PT	20/Pk.	R09927	
D - slant	20/Pk.	R064852	
D - slant	100/Pk.	R064850	
E - slant	20/Pk.	R07202	
E - slant	100/Pk.	R07200	
Monoplate	10/Pk.	R01920	
Monoplate	100/Pk.	R01917	
Monoplate DP	10/Pk.	R01922	
Spacesaver Plate	15/Pk.	R01921	
15 x 150mm Plate	10/Pk.	R04080	
15 x 100mm Plate	100/Pk.	R110092	
D - slant	20/Pk.	R064862	
D - slant	100/Pk.	R064860	
F - slant	20/Pk.	R08932	
F - slant	100/Pk.	R08930	
F - 10mL PT	100/Pk.	R08934	
G - 22mL PT	20/Pk.	R09940	
G - 22mL PT	100/Pk.	R09938	
BB - 500mL	10/Pk.	R112700	
BRB - 100mL	10/Pk.	R112703	
Monoplate	10/Pk.	R01919	
G - 22mL PT	100/Pk.	R119841	
BB Septum - 500mL	10/Pk.	R112718	

PREPARED CULTURE MEDIA

DESCRIPTION	TYPE/FILL	UNIT	PART NO.
Tryptic Soy Broth (TSB) General purpose enrichment broth for cultivation and isolation of microorganisms. Part numbers beginning with R11 are for sterility testing according to USP (United States Pharmacopeia) and for use as general purpose enrichment broth. Industrial Reference: AOAC, BAM, COMPF, SMWW, IDF, SMD, USDA, USP. Part numbers beginning with R11 are not intended for IVD use.			
Tryptic Soy Broth	D - 1mL	20/Pk.	R064882
Tryptic Soy Broth	D - 1mL	100/Pk.	R064880
Tryptic Soy Broth	D - 2mL	20/Pk.	R064892
Tryptic Soy Broth	D - 2mL	100/Pk.	R064890
Tryptic Soy Broth	D - 4mL	20/Pk.	R064902
Tryptic Soy Broth	D - 4mL	100/Pk.	R064900
Tryptic Soy Broth	D - 4.5mL	20/Pk.	R065002
Tryptic Soy Broth	D - 4.5mL	100/Pk.	R065000
Tryptic Soy Broth	E - 5mL	20/Pk.	R07224
Tryptic Soy Broth	E - 5mL	100/Pk.	R07222
Tryptic Soy Broth	E - 9mL	100/Pk.	R117832
Tryptic Soy Broth	E - 10mL	20/Pk.	R07228
Tryptic Soy Broth	E - 10mL	100/Pk.	R07226
Tryptic Soy Broth	E - 10mL HC	20/Pk.	R117834
Tryptic Soy Broth	E - 10mL HC	100/Pk.	R117835
Tryptic Soy Broth	F - 10mL	20/Pk.	R08944
Tryptic Soy Broth	F - 10mL	100/Pk.	R08942
Tryptic Soy Broth	F - 15mL	20/Pk.	R118881
Tryptic Soy Broth	F - 15mL	100/Pk.	R08943
Tryptic Soy Broth	F - 18mL	20/Pk.	R08948
Tryptic Soy Broth	G - 20mL	100/Pk.	R119880
Tryptic Soy Broth	BB - 1000mL	4/Pk.	R112740
Tryptic Soy Broth	BB Septum - 100mL	10/Pk.	R112745
Tryptic Soy Broth	BB Septum - 500mL	10/Pk.	R112732
Tryptic Soy Broth	PB - 1000mL	10/Pk.	R112737
Tryptic Soy Broth	SB - 25mL	10/Pk.	R112758
Tryptic Soy Broth	SB - 100mL	10/Pk.	R112731
Tryptic Soy Broth	WMB Lug - 90mL	10/Pk.	R112733
Tryptic Soy Broth	WMB Lug - 100mL	10/Pk.	R112730
Tryptic Soy Broth	WMB Lug-200mL	10/Pk.	R112748
Tryptic Soy Broth	WMB Screw - 90mL	10/Pk.	R112728
Tryptic Soy Broth w/0.5% Bovine Albumin For transport of specimens for cultivation of <i>Mycoplasma</i> and <i>Ureaplasma</i> .			
Tryptic Soy Broth w/0.5% Bovine Albumin	D - 2mL	20/Pk.	R065006
Tryptic Soy Broth with 4% Polysorbate 20 and 0.5% Lecithin General purpose enrichment broth for cultivation an isolation of microorganisms. Not intended for IVD use.			
Tryptic Soy Broth with 4% Polysorbate 20 and 0.5% Lecithin	WMB Lug- 90mL	10/Pk.	R112769
Tryptic Soy Broth w/15% Glycerol For long-term cryopreservation of stock cultures.			
Tryptic Soy Broth w/15% Glycerol	B - 1.5mL	100/Pk.	R065025
Tryptic Soy Broth w/15% Glycerol	D - 1.5mL	20/Pk.	R065026
Tryptic Soy Broth w/15% Glycerol	D - 1.5mL	100/Pk.	R065024



Tryptic Soy Broth 4.5mL, uninoculated.



Tryptic Soy Broth in serum bottle, uninoculated.

A13 x100 mm Tube	F.....20 x113 mm Tube	PTPour Tube	RS.....Rubber Stopper	BBBorosilicate Btl
B15 x 45 mm Tube	G20 x150 mm Tube	DPDeep Pour	IWPIndivid Wrap Plate	BRB.....Boston Rd Btl
C15 x 90 mm Tube	H27 x70 mm Tube	TPThin Pour	DBGDouble Bag	PBPolypropylene Btl
D15 x103 mm Tube	BCB.....Blood Culture Btl	DT.....Durham Tube	SBGSingle Bag	SBSerum Btl
E16 x125 mm Tube	TCFTissue Culture Flask	HCHungate Cap	CSBClear Sq Btl	WMBWide Mouth Btl



Uni-OF Carbohydrates for oxidative and fermentative reactions.



Urea Broth, Rapid w/ negative (left) and positive (right) tests for *C. neoformans*.

PREPARED CULTURE MEDIA

DESCRIPTION	TYPE/FILL	UNIT	PART NO.
Tryptic Soy Broth w/6.5% NaCl For differentiation of enterococci and non-enterococci group D streptococci based on salt tolerance.			
Tryptic Soy Broth w/6.5% NaCl	D - 5mL	20/Pk.	R065032
Tryptic Soy Broth w/6.5% NaCl	D - 5mL	100/Pk.	R065030
Tryptic Soy Broth w/Polysorbate 80 For sterility testing. Not intended for IVD use.			
Tryptic Soy Broth w/Polysorbate 80	WMB Screw - 90mL	10/Pk.	R112755
TSA See Tryptic Soy Agar.			
TSB See Tryptic Soy Broth.			
TSI See Triple Sugar Iron Agar.			
TT Broth Base Hajna. Basal medium for selective enrichment and isolation of <i>Salmonella</i> . Industrial Reference: USDA.			
TT Broth Base	BB - 1000mL	4/Pk.	R112370
Tyrosine Agar For differentiation of aerobic actinomycetes based on tyrosine hydrolysis.			
Tyrosine Agar	G - 25mL PT	20/Pk.	R09960
U			
Uni-OF™ Carbohydrates For determination of oxidative and fermentative carbohydrate metabolism of microorganisms. Constricted tube does not require an oil overlay.			
Uni-OF Glucose	Constricted Tube	20/Pk.	R7310060
Uni-OF Lactose	Constricted Tube	20/Pk.	R7310061
Uni-OF Maltose	Constricted Tube	20/Pk.	R7310062
Uni-OF Mannitol	Constricted Tube	20/Pk.	R7310063
Uni-OF Sucrose	Constricted Tube	20/Pk.	R7310064
Uni-OF Xylose	Constricted Tube	20/Pk.	R7310065
Urea Agar (Christensen's) For detection of urea hydrolysis by microorganisms. Industrial Reference: BAM.			
Urea Agar	D - slant	20/Pk.	R065212
Urea Agar	D - slant	100/Pk.	R065210
Urea Broth (Stuart's) For differentiation of <i>Enterobacteriaceae</i> based on urea hydrolysis.			
Urea Broth	D - 2mL	20/Pk.	R065232
Urea Broth	D - 2mL	100/Pk.	R065230
Urea Broth, Eugon See Eugon Urea Broth.			
Urea Broth For AFB For detection of urea hydrolysis by acid-fast bacilli.			
Urea Broth For AFB	D - 1.5mL	20/Pk.	R065222
Urea Broth, Rapid Lyophilized. For detection of urea hydrolysis by bacteria and yeast.			
Urea Broth, Rapid	3mL/Vial	Each	R20388
UVM Modified Listeria Enrichment Broth Selective enrichment. For isolation of <i>Listeria monocytogenes</i> . Industrial Reference: COMPF. Not intended for IVD use.			
UVM Modified Listeria Enrichment Broth	Tube - 9mL	20/Pk.	R117870
UVM Modified Listeria Enrichment Broth	BB - 225mL	10/Pk.	R112850
V			
V Agar For isolation and identification of <i>Gardnerella vaginalis</i> .			
V Agar	Monoplate	10/Pk.	R01950
V Agar	Monoplate	100/Pk.	R01960

PREPARED CULTURE MEDIA

DESCRIPTION	TYPE/FILL	UNIT	PART NO.
V Agar Selective w/colistin, nalidixic acid, nystatin. For selective isolation and identification of <i>Gardnerella vaginalis</i> . Colistin and nalidixic acid inhibit gram-negative bacteria. Nystatin inhibits yeast.			
V Agar Selective	Monoplate	10/Pk.	R01952
VACC Agar w/vancomycin amphotericin B, ceftazidime, and clindamycin. For primary, selective isolation of extended-spectrum beta-lactamase producing <i>Enterobacteriaceae</i> .			
VACC Agar	Monoplate	10/Pk.	R01954
Violet Red Bile Agar For selective isolation and detection of coliform microorganisms in water, foods, milk and other dairy products. Industrial Reference: BAM, COMPF, IDF. Not intended for IVD use.			
Violet Red Bile Agar	BB - 200mL	10/Pk.	R112871
Violet Red Bile Agar	BB - 500mL	10/Pk.	R112872
Violet Red Bile Glucose Agar For selective and differential isolation of <i>Enterobacteriaceae</i> . Industrial Reference: USP. Not intended for IVD use.			
Violet Red Bile Glucose Agar	15 x 100mm Plate	10/Pk.	R110097
Vogel-Johnson Agar For isolation and early detection of coagulase-positive, mannitol-fermenting strains of <i>Staphylococcus aureus</i> from clinical specimens and food. Industrial Reference: BAM, USP.			
Vogel-Johnson Agar	Monoplate	10/Pk.	R01970
W			
Water Thermally processed reverse osmosis water.			
Water	D - 5mL	20/Pk.	R065272
Water	D - 5mL	100/Pk.	R065270
Water	E - 12.5mL	100/Pk.	R07300
Wilkins-Chalgren Broth For cultivation of anaerobic microorganisms.			
Wilkins-Chalgren Broth	E - 10mL	20/Pk.	R07322
X			
Xanthine Agar For differentiation of aerobic actinomycetes on the basis of xanthine hydrolysis.			
Xanthine Agar	G - 25mL PT	20/Pk.	R09974
XLD Agar (Xylose, Lysine, Desoxycholate) For selective and differential isolation of gram-negative enteric pathogens. Industrial Reference: AOAC, BAM, COMPF, USP.			
XLD Agar	Monoplate	100/Pk.	R01982
XLD Agar	Monoplate	15/Pk.	R01981
XLD Agar	Spacesaver Plate	10/Pk.	R01980
XLT4 Agar For isolation of non-typhi <i>Salmonella</i> . Not intended for IVD use.			
XLT4 Agar	Monoplate	10/Pk.	R110463
XLT4 Agar	Monoplate	100/Pk.	R110464
Y			
Yeast Carbon Agar For classification of yeast based on assimilation of nitrogenous compounds.			
Yeast Carbon Agar	G - PT	20/Pk.	R09984

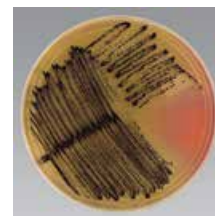
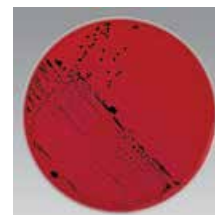
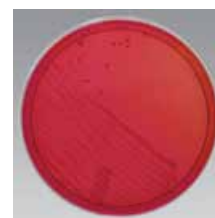
Vogel-Johnson Agar w/ *Staphylococcus aureus*.XLD Agar w/ *Salmonella enterica* serovar Typhimurium.XLD Agar w/ *Shigella sonnei*.

A13 x100 mm Tube	F.....20 x113 mm Tube	PTPour Tube	RS.....Rubber Stopper	BBBorosilicate Btl
B15 x 45 mm Tube	G20 x150 mm Tube	DPDeep Pour	IWPIndivid Wrap Plate	BRB.....Boston Rd Btl
C15 x 90 mm Tube	H27 x70 mm Tube	TPThin Pour	DBGDouble Bag	PBPolypropylene Btl
D15 x103 mm Tube	BCB.....Blood Culture Btl	DT.....Durham Tube	SBGSingle Bag	SBSerum Btl
E16 x125 mm Tube	TCFTissue Culture Flask	HCHungate Cap	CSBClear Sq Btl	WMBWide Mouth Btl

PREPARED CULTURE MEDIA



Yersinia Selective
Agar w/ *Yersinia*
enterocolitica.



Anaerobic Reducible
CNA // KBE Agar w/
Bacteroides fragilis.

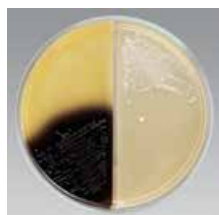

BEA Agar//BHI Agar
w/NaCl w/ *Enterococcus*
faecalis.



Blood Agar //
MacConkey Agar w/
Klebsiella pneumoniae.

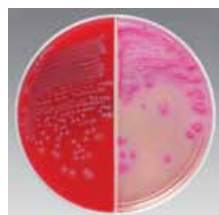

Blood Agar //
MacConkey Agar w/
Escherichia coli.

Yeast Extract Phosphate Agar (Smith's Medium) For primary recovery of dimorphic pathogenic fungi. Requires Ammonium Hydroxide Concentrate, Part No. R21195.

Yeast Extract Phosphate Agar
Yeast Extract Phosphate Agar

Monoplate 10/Pk. R01994
G - 25mL PT 20/Pk. R09979

Yeast Fermentation Broth w/BTB (Brom Thymol Blue) For determination of fermentation reactions of yeast.

Yeast Fermentation Broth w/BTB Base Control
Yeast Fermentation Broth w/BTB, Cellobiose
Yeast Fermentation Broth w/BTB, Dextrose
Yeast Fermentation Broth w/BTB, Galactose
Yeast Fermentation Broth w/BTB, Lactose
Yeast Fermentation Broth w/BTB, Maltose
Yeast Fermentation Broth w/BTB, Raffinose
Yeast Fermentation Broth w/BTB, Sucrose
Yeast Fermentation Broth w/BTB, Trehalose
Yeast Fermentation Broth w/BTB, Xylose

D - 7mL DT 20/Pk. R065302
D - 7mL DT 20/Pk. R065310
D - 7mL DT 20/Pk. R065314
D - 7mL DT 20/Pk. R065318
D - 7mL DT 20/Pk. R065326
D - 7mL DT 20/Pk. R065330
D - 7mL DT 20/Pk. R065342
D - 7mL DT 20/Pk. R065346
D - 7mL DT 20/Pk. R065350
D - 7mL DT 20/Pk. R065354

Yeast Malt Extract Agar For isolation, detection, and enumeration of yeast and molds.

Yeast Malt Extract Agar

F - slant 20/Pk. R08988

Yeast Nitrogen Agar w/Brom Cresol Purple For classifying yeast based on carbohydrate assimilation.

Yeast Nitrogen Agar w/Brom Cresol Purple

G - PT 20/Pk. R09996

Yersinia Selective Agar (CIN Agar) w/cefsulodin, irgasan™, novobiocin. For isolation of *Yersinia enterocolitica*. Requires Yersinia Selective Agar Supplement, Part No. R45050. Industrial Reference: BAM, COMPF.

Yersinia Selective Agar
Yersinia Selective Agar

Monoplate 10/Pk. R01998
G- PT - 25mL 20/Pk. R09999

BIPLATES

Anaerobic Reducible Blood Agar // PEA w/Sheep Blood
Anaerobic Reducible CNA Blood Agar // Kanamycin Bile Esculin Agar
Anaerobic Reducible CNA Blood Agar // Anaerobic Reducible LKV Blood Agar
Anaerobic Reducible LKV Blood Agar // Bacteroides Fragilis Isolation Agar
Anaerobic Reducible LKV Blood Agar // Kanamycin Bile Esculin Agar
Anaerobic Reducible LKV Blood Agar // PEA w/Sheep Blood
Anaerobic Reducible LKV Blood Agar // Anaerobic Reducible Neomycin Blood Agar
Bile Esculin Agar// BHI Agar w/6.5% NaCl
Blood Agar (TSA w/5% Sheep Blood) // Chocolate Agar
Blood Agar (TSA w/5% Sheep Blood) // Chocolate Agar
Blood Agar (TSA w/5% Sheep Blood) // EMB Agar, Levine
Blood Agar (TSA w/5% Sheep Blood) // EMB Agar, Levine
Blood Agar (TSA w/5% Sheep Blood) // MacConkey Agar
Blood Agar (TSA w/5% Sheep Blood) // MacConkey Agar
Blood Agar (TSA w/5% Sheep Blood) // SXT Blood Agar
Blood Agar // Blood Agar (TSA w/5% Sheep Blood)
Blood Agar // Blood Agar (TSA w/5% Sheep Blood)
Cetrimide Selective Agar// Vogel Johnson Agar
Cetrimide Selective Agar // Mannitol Salt Agar
Chocolate Agar // Chocolate Agar
Chocolate Agar // Thayer Martin Agar Improved
Columbia CNA // EMB Agar, Levine
Columbia CNA w/5% Sheep Blood // MacConkey Agar
Columbia CNA w/5% Sheep Blood // MacConkey Agar
EMB Agar // Levine MacConkey Agar

Biplate 10/Pk. R02124
Biplate 10/Pk. R02088
Biplate 10/Pk. R02135
Biplate 10/Pk. R02006
Biplate 10/Pk. R02089
Biplate 10/Pk. R02126
Biplate 10/Pk. R02136
Biplate 10/Pk. R02010
Biplate 10/Pk. R02030
Biplate 100/Pk. R02029
Biplate 10/Pk. R02040
Biplate 100/Pk. R02041
Biplate 10/Pk. R02050
Biplate 100/Pk. R02049
Biplate 10/Pk. R02053
Biplate 10/Pk. R02020
Biplate 100/Pk. R02019
Biplate 10/Pk. R02150
Biplate 10/Pk. R110242
Biplate 10/Pk. R02055
Biplate 10/Pk. R02058
Biplate 10/Pk. R02060
Biplate 10/Pk. R02065
Biplate 100/Pk. R02066
Biplate 10/Pk. R02068

PREPARED CULTURE MEDIA

DESCRIPTION	TYPE/FILL	UNIT	PART NO.
BIPLATES <i>continued</i>			
HE Agar // XLD Agar	Biplate	10/Pk.	R02086
HE Agar // SS Agar	Biplate	10/Pk.	R02082
MacConkey Agar // MacConkey Agar w/Sorbitol	Biplate	10/Pk.	R02095
MacConkey Agar // Mannitol Salt Agar	Biplate	10/Pk.	R02092
MacConkey Agar // PEA w/Sheep Blood	Biplate	10/Pk.	R02096
MacConkey Agar // XLD Agar	Biplate	10/Pk.	R110230
Middlebrook 7H10 Agar // Mitchison 7H11 Selective Agar	Biplate	10/Pk.	R02118
Middlebrook 7H11 Agar // Middlebrook 7H11 Agar	Biplate	10/Pk.	R02110
Middlebrook 7H11 Agar // Mitchison 7H11 Selective Agar	Biplate	10/Pk.	R02112
Sabouraud Dextrose Agar // Plate Count Agar	Biplate	10/Pk.	R110504
Salmonella Shigella Agar // XLD Agar	Biplate	10/Pk.	R02140
Spectra UTI // Blood Agar	Biplate	10/Pk.	R02192
Strep A Isolation Agar // Strep A Isolation Agar	Biplate	10/Pk.	R02162
SXT Blood Agar // SXT Blood Agar	Biplate	10/Pk.	R02142
Tergitol 7 Agar w/TTC // Blood Agar (TSA w/5% Sheep Blood)	Biplate	10/Pk.	R02144
V Agar // Starch Agar w/Brom Cresol Purple	Biplate	10/Pk.	R02148
XLT4 // Brilliant Green w/Novobiocin	Biplate	100/Pk.	R110506
TRIPLATES			
Cetrimide Selective Agar // MacConkey Agar // Vogel Johnson Agar For differentiation of gram-negative bacilli and Staphylococcus coagulase-positive, mannitol-fermenting strains of <i>Staphylococcus aureus</i> .			
Cetrimide Selective Agar // MacConkey Agar // Vogel Johnson Agar	Triplate	10/Pk.	R02322
Haemophilus ID II™ Triplate For speciation of the genus <i>Haemophilus</i> based on the demonstration of growth factor requirements and on the ability to convert delta-aminolevulinic acid (ALA) into porphyrins. Contents: Horse Blood Agar// Porphyrin Agar// X factor. Part No. R03343 is Individually Wrapped Plate (IWP).			
Haemophilus ID II Triplate	Triplate	10/Pk.	R02345
Nocardia Triplate For differentiation of aerobic actinomycetes. Contents: Casein // Xanthine // Tyrosine.			
Nocardia Triplate	Triplate	10/Pk.	R02321
Haemophilus ID II	IWP Triplate	10/Pk.	R03343
Strep ID II™ Triplate For differentiation and presumptive identification of streptococci. Contents: PYR Agar// Blood Agar for CAMP// Bile Esculin Agar. Requires PYR Reagent, Part Nos. R21544 or R21258.			
Strep ID II Triplate	Triplate	10/Pk.	R02382
QUADPLATES			
Anaerobic CDC No. 3 Quad Lombard-Dowell Base. For presumptive identification of anaerobic bacteria. Contents: Gelatin // Mannitol // Lactose // Rhamnose.			
Anaerobic CDC No. 3 Quad	Quadplate		R02410
Anaerobic Gram Negative ID Quad Lombard-Dowell Base. For presumptive identification of anaerobic gram-negative rods. Contents: Kanamycin // Indole // Esculin // Bile. Each plate is individually wrapped (IWP).			
Anaerobic Gram Negative ID Quad (Lombard-Dowell Base)	IWP Quadplate	10/Pk.	R03405

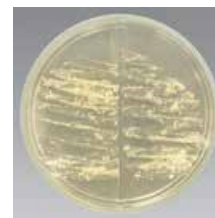

Middlebrook 7H11// Mitchison 7H11 Selective Agar w/*Mycobacterium tuberculosis*.

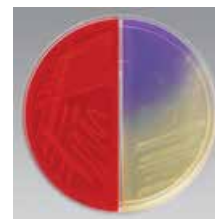

V Agar// Starch Agar w/ Brom Cresol Purple w/ *Gardnerella vaginalis*.

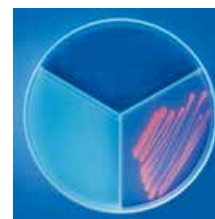

Haemophilus ID II Triplate w/*Haemophilus parainfluenzae* under UV light.

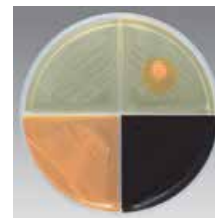

Anaerobic Gram Negative ID Quad w/positive and negative reactions.

A13 x100 mm Tube	F.....20 x113 mm Tube	PTPour Tube	RS.....Rubber Stopper	BBBorosilicate Btl
B15 x 45 mm Tube	G20 x150 mm Tube	DPDeep Pour	IWPIndivid Wrap Plate	BRB.....Boston Rd Btl
C15 x 90 mm Tube	H27 x70 mm Tube	TPThin Pour	DBGDouble Bag	PBPolypropylene Btl
D15 x103 mm Tube	BCB.....Blood Culture Btl	DT.....Durham Tube	SBGSingle Bag	SBSerum Btl
E16 x125 mm Tube	TCFTissue Culture Flask	HCHungate Cap	CSBClear Sq Btl	WMBWide Mouth Btl

PREPARED CULTURE MEDIA

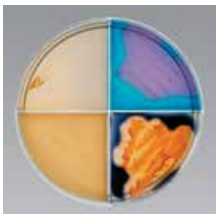
DESCRIPTION	TYPE/FILL	UNIT	PART NO.
QUADPLATES <i>continued</i>			
 Anaerobic Gram Positive ID Quad w/ <i>Clostridium perfringens</i> .	IWP Quadplate Quadplate	10/Pk.	R03407
Anaerobic Gram Positive ID Quad Lombard-Dowell Base. For presumptive identification of anaerobic, gram-positive rods. Requires iodine for interpretation. Contents: Glucose // DNase // Starch // Milk. Part No. R03407 is individually wrapped (IWP). Anaerobic Gram Positive ID Quad		10/Pk.	R02404
Blood Agar Quad (TSA with 10% Sheep Blood) General purpose medium for growth of a wide variety of microorganisms. Blood Agar Quad	Quadplate	10/Pk.	R02420
Haemophilus ID Quad For speciation of the genus <i>Haemophilus</i> based on the demonstration of growth factor requirements and production of hemolysis on horse blood. Contents: X factor // V factor // XV factors // XV factors with horse blood. Haemophilus ID Quad	Quadplate	10/Pk.	R02460
Nocardia Quad For differentiation of aerobic actinomycetes. Requires iodine for interpretation. Contents: Casein // Xanthine // Tyrosine // Starch. Nocardia Quad	Quadplate	10/Pk.	R02462
Nocardia Quad II For differentiation of aerobic actinomycetes. Contents: Casein// Xanthine//Tyrosine// Urea. Nocardia Quad II	Quadplate	10/Pk.	R02463
Strep ID Quad For differentiation and presumptive identification of streptococci. Contents: Bacitracin // Blood Agar for CAMP // Bile Esculin // 6.5% NaCl. Strep ID Quad	Quadplate	10/Pk.	R02475
Synergy Quad For predicting vancomycin and high level aminoglycoside resistance in <i>Enterococcus</i> spp. Contents: Growth Control // Vancomycin 6ug/mL // Gentamicin 500ug/mL // Streptomycin 2000µg/mL. BHI agar is the basal medium in each quadrant. Synergy Quad	Quadplate	10/Pk.	R02474
BIOPROCESS CONTAINERS			
Supplied ready to use in a range of convenient sizes along with a plug-and-play format, BioProcess containers are manufactured in a cleanroom (SAL = 10 ⁻⁶). USP-compliant Tryptone Soya Broth and Animal Derived Component Free (ADCF) vegetable peptone-based formulations are ideal for use as a sterile, placebo growth medium in place of final product liquids during Media Fill Trials. Each lot is tested to ensure consistent, reproducible results. Not intended for IVD use.			
Cold Filterable Tryptone Soya Broth	BPC	1L	BP1065A
Cold Filterable Vegetable Peptone Broth	BPC	1L	BP0104A
Cold Filterable Tryptone Soya Broth	BPC	10L	BP1065C
	BPC	20L	BP1065E
Cold Filterable Vegetable Peptone Broth	BPC	10L	BP0104C
	BPC	20L	BP0104E



Norcardia Quad II w/
Norcardia brasiliensis.



Strep ID Quad w/
Streptococcus bovis.



Synergy Quad w/
Enterococcus faecalis.



Cold Filterable Tryptone
Soya Broth

PREPARED CULTURE MEDIA

DESCRIPTION	TYPE/FILL	UNIT	PART NO.
CONTACT AND SETTLING PLATES			
CONTACT I AND CONTACT II			
Contact I (Single Bag) and Contact II (Double Bag) are manufactured in a cleanroom environment. This provides the highest level of sterility assurance with no compromise of growth characteristics. Each lot is tested to ensure consistent, reproducible results. Contact I and Contact II plates so indicated are made using GripFit® technology, which ensures the lid remains in place during handling and yet can be easily removed during environmental monitoring. Not intended for IVD use.			
Contact I Blood Agar (TSA w/5% Sheep Blood) A general purpose medium for cultivation of microorganisms.			
Contact I Blood Agar	Single Bag	20/Pk.	R111007
Contact I D/E Neutralizing Agar For cultivation of microorganisms with neutralization of specific chemical disinfectants. GripFit plate.			
Contact I D/E Neutralizing Agar	Single Bag	20/Pk.	R111103
Contact I D/E Neutralizing Agar	Single Bag	100/Pk.	R111104
Contact I Lethen Agar For evaluation of antimicrobial activity of quaternary ammonium compounds. GripFit plate.			
Contact I Lethen Agar	Single Bag	20/Pk.	R111019
Contact I Malt Extract Agar For isolation and detection of yeast and fungi.			
Contact I Malt Extract Agar	Single Bag	20/Pk.	R111021
Contact I Mycological Agar w/Lecithin, Polysorbate 80 (Mycophil Agar) Low pH. For cultivation and isolation of yeast and fungi.			
Contact I Mycological Agar w/Lecithin, Polysorbate 80	Single Bag	20/Pk.	R111030
Contact I Potato Dextrose Agar For cultivation of yeast and fungi. GripFit plate.			
Contact I Potato Dextrose Agar	Single Bag	20/Pk.	R111045
Contact I Rose Bengal Agar For selective isolation and enumeration of yeast, and fungi from environmental samples and food.			
Contact I Rose Bengal Agar w/Chloramphenicol	Single Bag	20/Pk.	R111042
Contact I Sabouraud Dextrose Agar w/lecithin, polysorbate 80 pH 5.6. For cultivation of yeast and fungi. GripFit plate.			
Contact I Sabouraud Dextrose Agar	Single Bag	20/Pk.	R111105
Contact I Sabouraud Dextrose Agar, Emmons For cultivation of yeast and fungi.			
Contact I Sabouraud Dextrose Agar, Emmons	Single Bag	20/Pk.	R111051
Contact I Tryptic Soy Agar For cultivation of bacteria, yeast, and fungi.			
Contact I Tryptic Soy Agar	Single Bag	20/Pk.	R111083
Contact I Tryptic Soy Agar w/Lecithin, Polysorbate 80 For cultivation of bacteria, yeast, and fungi. GripFit plate.			
Contact I Tryptic Soy Agar w/Lecithin, Polysorbate 80	Single Bag	20/Pk.	R111101
Contact I Tryptic Soy Agar w/Lecithin, Polysorbate 80	Single Bag	100/Pk.	R111102

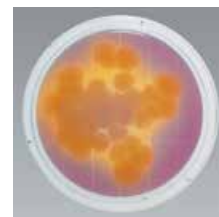
Contact I D/E Neutralizing Agar w/*Bacillus cereus*.

Contact I TSA w/Lecithin, Polysorbate 80.



Contact I Tryptic Soy Agar w/Lecithin, Polysorbate 80 w/GripFit Lid.

A13 x100 mm Tube	F.....20 x113 mm Tube	PTPour Tube	RS.....Rubber Stopper	BBBorosilicate Btl
B15 x 45 mm Tube	G20 x150 mm Tube	DPDeep Pour	IWPIndivid Wrap Plate	BRB.....Boston Rd Btl
C15 x 90 mm Tube	H27 x70 mm Tube	TPThin Pour	DBGDouble Bag	PBPolypropylene Btl
D15 x103 mm Tube	BCB.....Blood Culture Btl	DT.....Durham Tube	SBGSingle Bag	SBSerum Btl
E16 x125 mm Tube	TCFTissue Culture Flask	HCHungate Cap	CSBClear Sq Btl	WMBWide Mouth Btl

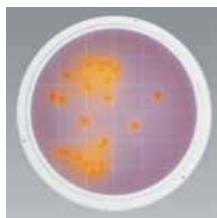

Contact II D/E
Neutralizing Agar
w/*Escherichia coli*.



Contact Plate Sterile
Sabouraud Dextrose
Agar w/Lecithin,
Polysorbate 80 w/
Candida albicans.



Isolator Wrap Sterile
Contact Plates
Sabouraud Dextrose
Agar w/Lecithin,
Polysorbate 80.

PREPARED CULTURE MEDIA

DESCRIPTION	TYPE/FILL	UNIT	PART NO.
Contact II D/E Neutralizing Agar For cultivation of microorganisms with neutralization of specific chemical disinfectants. GripFit plate.			
Contact II D/E-Neutralizing Agar	Double Bag	20/Pk.	R111203
Contact II Sabouraud Dextrose Agar w/Lecithin, Polysorbate 80 pH 5.6. For cultivation of yeast and fungi. GripFit plate.			
Contact II Sabouraud Dextrose Agar w/Lecithin, Polysorbate 80	Double Bag	20/Pk.	R111205
Contact II Tryptic Soy Agar w/Lecithin, Polysorbate 80 For cultivation of bacteria, yeast, and fungi. GripFit plate.			
Contact II Tryptic Soy Agar w/Lecithin, Polysorbate 80	Double Bag	20/Pk.	R111201
Contact II Tryptic Soy Agar w/Lecithin, Polysorbate 80	Double Bag	100/Pk.	R111202
CONTACT PLATES STERILE			
Contact Plates Sterile are double bagged plus a 3rd bag is enclosed for customer use (Double + Bag). These products are manufactured in a clean room environment and validated sterile by gamma radiation. The Contact Plates Sterile listed below are made using GripFit technology, which ensures the lid remains in place during handling and yet can be easily removed during environmental monitoring. Not intended for IVD use.			
Contact Plate Sterile Sabouraud Dextrose Agar w/Lecithin, Polysorbate 80 For cultivation of yeast and fungi.			
Contact Plate Sterile Sabouraud Dextrose Agar w/Lecithin, Polysorbate 80	Double + Bag	10/Pk.	R111805
Contact Plate Sterile D/E Neutralizing Agar For cultivation of microorganisms with neutralization of specific chemical disinfectants.			
Contact Plate Sterile D/E Neutralizing Agar	Double + Bag	10/Pk.	R111803
Contact Plate Sterile Tryptic Soy Agar w/Lecithin, Polysorbate 80 For cultivation of bacteria, yeast, and fungi.			
Contact Plate Sterile Tryptic Soy Agar w/Lecithin, Polysorbate 80	Double + Bag	10/Pk.	R111800
ISOLATOR WRAP STERILE CONTACT PLATES			
Isolator Wrap Plates are for surface sampling in isolator environments. These products are manufactured in a cleanroom environment and validated sterile by gamma radiation. Contact plates listed are made using GripFit technology, which ensures the lid remains in place during handling. Plates are shrink-wrapped and contained in a protective outer barrier wrap, which is impermeable to isolator decontamination procedures but maintains the integrity of the medium inside. An extra sterile bag is provided for transporting the plates to the laboratory for testing.			
Isolator Wrap Sterile Contact Plate D/E Neutralizing Agar Irradiated. For cultivation of microorganisms with neutralization of specific chemical disinfectants.			
Isolator Wrap Sterile Contact Plate D/E Neutralizing Agar	Foil barrier wrap + bag	10/Pk.	R111823
Isolator Wrap Sterile Contact Plate Sabouraud Dextrose Agar w/Lecithin, Polysorbate 80 Irradiated. For cultivation of yeasts and fungi.			
Isolator Wrap Sterile Contact Plate Sabouraud Dextrose Agar	Foil barrier wrap + bag	10/Pk.	R111825
Isolator Wrap Sterile Contact Plate Tryptic Soy Agar w/Lecithin, Polysorbate 80 Irradiated; For cultivation of bacteria, yeast and fungi.			
Isolator Wrap Sterile Contact Plate Tryptic Soy Agar w/Lecithin	Foil barrier wrap + bag	10/Pk.	R111820

PREPARED CULTURE MEDIA

DESCRIPTION	TYPE/FILL	UNIT	PART NO.
SETTLING PLATES			
<p>Settling Plates are single or double bagged with a third bag enclosed for customer use (Double + Bag). 85mm plates are manufactured in a clean room (SAL=10⁻⁶), and 100 and 150mm plates are manufactured in an environmentally controlled environment. This provides the highest level of sterility assurance with no compromise of growth characteristics. Each lot is tested to ensure consistent, reproducible results. Not intended for IVD use.</p> <p>Settling Plate Tryptic Soy Agar For cultivation of bacteria, yeast, and fungi.</p>			
Settling Plate Tryptic Soy Agar	Monoplate-Single Bag	10/Pk.	R111570
Settling Plate Tryptic Soy Agar	15 x 150mm-Single Bag	10/Pk.	R111574
Settling Plate Tryptic Soy Agar	Monoplate-Double + Bag	10/Pk.	R111670
<p>Settling Plate Tryptic Soy Agar w/Lecithin, Polysorbate 80 For cultivation of bacteria, yeast, and fungi.</p> <p>Settling Plate Tryptic Soy Agar w/Lecithin, Polysorbate 80</p>			
	15 x 150mm-Double + Bag	10/Pk	R111684
SETTLING PLATES - STERILE			
<p>Sterile Settling Plates are double bagged and gamma-irradiated with a third sterile bag enclosed for customer use (Double + Bag). Sterile 85mm plates are manufactured in a cleanroom (SAL=10⁻⁶), and 100 and 150mm plates are manufactured in an environmentally controlled environment. This provides the highest level of sterility assurance with no compromise of growth characteristics. Each lot is tested to ensure consistent, reproducible results. Not intended for IVD use.</p> <p>Settling Plate Sterile R2A For performing heterotrophic plate count on treated potable water.</p>			
Settling Plate Sterile R2A	Double + Bag	10/Pk.	R111970
Settling Plate Sterile R2A	Double + Bag	100/Pk.	R111972
<p>Settling Plate Sterile Sabouraud Dextrose Agar pH 5.6 For cultivation of yeast and fungi.</p> <p>Settling Plate Sterile Sabouraud Dextrose Agar pH 5.6</p>			
	Monoplate - Double + Bag	10/Pk.	R111884
<p>Settling Plate Sterile Sabouraud Dextrose Agar w/Lecithin w/Polysorbate 80 For cultivation of yeast and fungi.</p> <p>Settling Plate Sterile Sabouraud Dextrose Agar w/Lecithin w/Polysorbate 80</p>			
	13 x 85mm - Double + Bag	10/Pk.	R111883
<p>Settling Plate Sterile Tryptic Soy Agar For cultivation of bacteria, yeast, and fungi.</p> <p>Settling Plate Sterile Tryptic Soy Agar</p>			
	Monoplate - Double + Bag	10/Pk.	R111870
Settling Plate Sterile Tryptic Soy Agar	15 x 100mm - Double + Bag	10/Pk.	R111879
Settling Plate Sterile Tryptic Soy Agar	32mL - 15 x 85mm - Double + Bag	10/Pk.	R111890
Settling Plate Sterile Tryptic Soy Agar	15 x 150mm - Double + Bag	20/Pk.	R111874
<p>Settling Plate Sterile Tryptic Soy Agar w/Lecithin, Polysorbate 80 For cultivation of bacteria, yeast, and fungi. For cultivation of bacteria, yeast and fungi. Irradiated.</p> <p>Settling Plate Sterile Tryptic Soy Agar w/Lecithin, Polysorbate 80</p>			
	15 x 150mm - Double + Bag	5/Pk.	R111882
Settling Plate Sterile Tryptic Soy Agar w/Lecithin, Polysorbate 80	100mm - Double + Bag	10/Pk.	R111892
Settling Plate Sterile Tryptic Soy Agar w/Lecithin, Polysorbate 80	100mm - Double Bag + Bag	100/Pk.	R111893

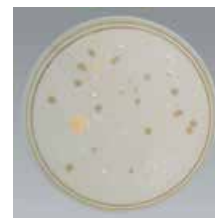

Settling Plate Tryptic Soy Agar w/growth.

PREPARED CULTURE MEDIA



Triple Wrapped Irradiated Plates

TRIPLE WRAPPED IRRADIATED PLATES

The plates are irradiated and triple-wrapped in transparent packaging. Each package includes an exposure indicator to reduce contamination risk in Vapor-phase Hydrogen Peroxide (VHP) sterilization procedures. Manufactured in a cleanroom with a sterility assurance level of SAL=10⁻⁵. Quantitative quality control testing to ensure optimum performance in accordance with BP/EP/JP/USP is performed on all products. Not intended for IVD use.

Triple Wrap Sterile Tryptone Soya Agar**Triple Wrap Sterile Tryptone Soya Agar w/Lecithin, Polysorbate 80, Sodium Thiosulphate, L-Histidine****Triple Wrap Sterile Sabouraud Dextrose Agar****Triple Wrap Sterile Sabouraud Dextrose Agar w/Lecithin, Polysorbate 80, Sodium Thiosulphate, L-Histidine****Triple Wrap Sterile Tryptone Soya Agar****Triple Wrap Sterile Tryptone Soya Agar w/Lecithin, Polysorbate 80, Sodium Thiosulphate, L-Histidine****Triple Wrap Sterile Sabouraud Dextrose Agar****Triple Wrap Sterile Sabouraud Dextrose Agar w/Lecithin, Polysorbate 80, Sodium Thiosulphate, L-Histidine**

Settling Plates	90mm	P05500B
Settling Plates	90mm	P05501B
Settling Plates	90mm	P05502B
Settling Plates	90mm	P05503B
Contact Plates	55mm	P05510D
Contact Plates	55mm	P05511D
Contact Plates	55mm	P05512D
Contact Plates	55mm	P05513D



Sterile Contact Plates

ISOLATOR PLATES

Isolator contact and settling plates are made with the highest quality raw materials and components, and tested to ensure consistent, reproducible results and growth performance. Manufactured in Class 10,000 (ISO Class 7) cleanroom with Class 100 (ISO Class 5) work zones for superior sterility assurance. Enclosed in VHP-resistant Mylar envelopes designed to prevent opening and minimize breaking and each stack of plates are encased in a shrink sealed wrapper to prevent inadvertent lid release and contamination risk during transport. Not intended for IVD use.

Isolator Wrap Sterile Contact Plate Tryptic Soy Agar w/Lecithin, Polysorbate 80 - Room Temperature**Isolator Wrap Sterile Sabouraud Dextrose Agar w/Lecithin, Polysorbate 80 - Room Temperature****Isolator Wrap Sterile Tryptic Soy Agar w/Lecithin, Polysorbate 80 - Room Temperature****Isolator Wrap Sterile Sabouraud Dextrose Agar w/Lecithin, Polysorbate 80 (pH 5.6) - Room Temperature****Isolator Wrap Sterile D/E Neutralizing Agar - Room Temperature****Isolator Wrap Sterile Tryptic Soy Agar - Room Temperature**

Contact Plates	55mm	R111820RT
Contact Plates	55mm	R111825RT
Settling Plates	90mm	R111815RT
Settling Plates	90mm	R111835RT
Settling Plates	90mm	R111833RT
Settling Plates	90mm	R111816RT



Isolator Wrap Sterile Contact Plates

DILUTION BOTTLES

Dilution Bottles are leakproof, wide mouth PET plastic bottles. They have a tear-away sterility strip and easy, one-hand opening hinged lid. Sterility insured by gamma radiation. Color-coded caps promote easy and accurate visual identification.

Phosphate Buffer w/MgCl Formulation used in water and wastewater testing as referenced in APHA and EPA test methods. pH 7.2 stock solution.

Phosphate Buffer w/MgCl 90mL**Phosphate Buffer w/MgCl 99mL**

Yellow Cap 90mL/Bottle	72/Cs.	R23702
Red Cap 99mL/Bottle	72/Cs.	R23703

Phosphate Buffer, Butterfield's Formulation used in food, dairy and pharmaceutical testing as referenced in AOAC, APHA, FDA, USDA, and USP test methods. pH 7.2 stock solution.

Phosphate Buffer, Butterfield's 90mL**Phosphate Buffer, Butterfield's 99mL**

Green Cap 90mL/Bottle	72/Cs.	R23700
White Cap 99mL/Bottle	72/Cs.	R23701



Dilution Bottles w/color coded caps.



Deh

Dehydrated Culture Media

Remel Dehydrated Culture Media	81
Remel Components, Supplements, Additives	97
Remel Animal Blood	100
Oxoid Dehydrated Culture Media	100
Oxoid Veggietones: Animal-Free Peptones	121
Oxoid Components, Supplements, Additives	121



Dehydrated

Brilliance Chromogenic Media

- Clearly visible answers on a single culture plate
- Detects enzymatic activity of target organisms quickly and accurately
- Can eliminate the need for further confirmatory testing
- Available for *Bacillus cereus*, *Candida*, *Clostridium perfringens*, *Cronobacter*, *Listeria*, *Salmonella*, Urinary Tract Infection (UTI) pathogens



©2014 Thermo Fisher Scientific Inc. All rights reserved.

©2014 Thermo Fisher Scientific Inc. All rights reserved.

Dry-Bag

- Easy to prepare – just add 20 liters of deionized water
- Gamma irradiated for sterility assurance
- Leading-edge technology and premium ingredients for optimal performance
- No handling of hot glassware or weighing of culture media



Thermo
SCIENTIFIC

DEHYDRATED CULTURE MEDIA

DESCRIPTION	TYPE/FILL	UNIT	PART NO.
REMEL™ DEHYDRATED CULTURE MEDIA Remel Dehydrated Culture Media is intended "For Laboratory Use Only."			
A1 Medium For the detection of coliform microorganisms in water and food.			
A1 Medium	500g	Each	R452012
Alternate Thioglycollate Medium For sterility testing of turbid appearing biological products. Industrial Reference: USP.			
Alternate Thioglycollate Medium	2.5kg	Each	R452104
Antibiotic Medium No. 3 For use in the microbiological assay of antibiotics by the turbidimetric method.			
Antibiotic Medium No. 3	500g	Each	R452162
APT Agar For the cultivation of heterofermentative lactobacilli.			
APT Agar	500g	Each	R452302
APT Broth For the cultivation of heterofermentative lactobacilli.			
APT Broth	500g	Each	R452312
Baird-Parker Agar Base A selective medium for the isolation and enumeration of coagulase positive <i>staphylococci</i> from food and other materials. Requires the addition of Egg Yolk Tellurite 100%, Part No. R450330 (adjust to 20%). Industrial Reference: AFNOR, AOAC, BSI, EP, FDA, IDF, ISO, NMKL, USDA.			
Baird-Parker Agar Base	500g	Each	R452342
BHI Agar (Brain Heart Infusion Agar) For the cultivation of a wide variety of microorganisms.			
BHI Agar	500g	Each	R452452
BHI Agar	2.5kg	Each	R452454
BHI Agar w/Cycloheximide, Chloramphenicol For the selective isolation of pathogenic fungi.			
BHI Agar w/Cycloheximide, Chloramphenicol	500g	Each	R452462
BHI Broth For the cultivation of a wide variety of fastidious microorganisms.			
BHI Broth	500g	Each	R452472
BiGGY Agar For the isolation and differentiation of <i>Candida</i> spp.			
BiGGY Agar	500g	Each	R452392
Bile Esculin Agar For presumptive identification of group D streptococci and enterococci.			
Bile Esculin Agar	500g	Each	R452362



Remel Dehydrated Culture Media.

Baird-Parker Agar w/ *Staphylococcus aureus*.

DEHYDRATED CULTURE MEDIA



Bismuth Sulfite Agar w/
Salmonella Typhi.



Brilliant Green Agar w/
Salmonella spp.

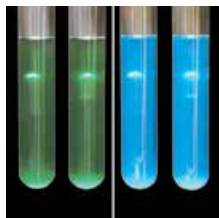

Brilliant Green Bile Broth
2% and Brilliant Green
Bile Broth 2% w/ MUG
w/*Escherichia coli* under
ultraviolet light.

DESCRIPTION	TYPE/FILL	UNIT	PART NO.
Bile Esculin Agar For presumptive identification of group D streptococci and enterococci.			
Bile Esculin Agar	500g	Each	R452362
Bile Esculin Azide Agar For the selective isolation and presumptive identification of group D streptococci and enterococci. Industrial Reference: BAM, SMWW.			
Bile Esculin Azide Agar	500g	Each	R452372
Bismuth Sulfite Agar For the selective and differential isolation of <i>Salmonella</i> spp.			
Bismuth Sulfite Agar	500g	Each	R452402
Blood Agar Base No. 2 For use with blood for the isolation and cultivation of a wide variety of fastidious microorganisms.			
Blood Agar Base No. 2	500g	Each	R452412
Bordet Gengou Agar Base For the isolation of <i>Bordetella pertussis</i> and <i>Bordetella parapertussis</i> .			
Bordet Gengou Agar Base	500g	Each	R452432
Brilliant Green Agar For selective isolation of <i>Salmonella</i> other than <i>Salmonella enterica</i> serovar Typhi and <i>Salmonella enterica</i> serovar Paratyphi from fecal specimens or other material. Not for <i>Shigella</i> spp. Industrial Reference: SMWW, USDA, USP.			
Brilliant Green Agar	500g	Each	R452552
Brilliant Green Agar Modified For the selective isolation of <i>Salmonella</i> spp.			
Brilliant Green Agar Modified	500g	Each	R452562
Brilliant Green Bile Broth 2% For the detection of coliform microorganisms in water, wastewater, foods and dairy products. Industrial Reference: AOAC, BAM, EPA, IDF, SMWW.			
Brilliant Green Bile Broth 2%	500g	Each	R452602
Brilliant Green Sulfa Agar For the selective isolation of <i>Salmonella</i> spp.			
Brilliant Green Sulfa Agar	500g	Each	R452622
Brucella Agar For the cultivation of <i>Brucella</i> spp. and other fastidious microorganisms.			
Brucella Agar	500g	Each	R452652

DEHYDRATED CULTURE MEDIA

DESCRIPTION	TYPE/FILL	UNIT	PART NO.	
Brucella Broth For cultivation of <i>Brucella</i> and other fastidious microorganisms. Industrial Reference: USDA.				
Brucella Broth	500g	Each	R452662	
Buffered CYE Agar Base For the isolation of <i>Legionella</i> spp. Also available Buffered CYE Supplement, Part No. R450041; PAC Supplement, Part No. R45006 and PAV Supplement, Part No. R45007.				
Buffered CYE Agar Base	500g	Each	R452352	
Buffered NaCl - Peptone Solution, pH 7.0 An isotonic diluent. Industrial Reference: USP.				
Buffered NaCl - Peptone Solution, pH 7.0	500g	Each	R452202	
Buffered Peptone Water For the non-selective pre-enrichment of <i>Salmonella</i> spp. from foods.				
Buffered Peptone Water	500g	Each	R452672	
Buffered Peptone Water	2.5kg	Each	R452674	
Buffered Peptone Water	10kg	Each	R452676	
Campylobacter Blood Free Selective Agar Base For use with cefoperazone for the selective isolation of <i>Campylobacter</i> spp.				
Campylobacter Blood Free Selective Agar Base	500g	Each	R452722	
Casman Agar Base For use with blood for the isolation of a wide variety of fastidious and nonfastidious microorganisms.				
Casman Agar Base	500g	Each	R452772	
Cetrimide Selective Agar For selective isolation and presumptive identification of <i>Pseudomonas aeruginosa</i> and other gram-negative, nonfermentative bacteria. Industrial Reference: BAM, USP.				
Cetrimide Selective Agar	500g	Each	R452802	
Charcoal Agar Base For selective isolation of <i>Bordetella pertussis</i> and <i>Bordetella parapertussis</i> . Requires addition of Horse Blood, Defibrinated Part No. R54092.				
Charcoal Agar Base	500g	Each	R452862	
CIN Agar Base For use with cefsulodin and novobiocin for the isolation of <i>Yersinia enterocolitica</i> . Also available CN Selective Supplement, Part No. R45050 and R450031.				
CIN Agar Base	500g	Each	R452942	
Citrate Azide Agar For the isolation and enumeration of viable microorganisms from a variety of sources.				
Citrate Azide Agar	500g	Each	R452872	
CLED Agar For the differentiation and enumeration of microorganisms in urine.				
CLED Agar	500g	Each	R452882	
Columbia Agar For the cultivation of fastidious and nonfastidious microorganisms. Industrial Reference: USP.				
Columbia Agar	500g	Each	R455412	

Buffered CYE Selective Agar w/Polymyxin B, Anisomycin, Vanomycin w/*Legionella pneumophila*.

BIGGY Agar w/*Candida albicans*.

Cetrimide Selective Agar w/*Pseudomonas aeruginosa*.

Bordet Gengou w/*Bordetella pertussis*.

DEHYDRATED CULTURE MEDIA

DESCRIPTION	TYPE/FILL	UNIT	PART NO.
Columbia Agar Base For use with blood for the isolation and cultivation of a wide variety of fastidious microorganisms.			
Columbia Agar Base	500g	Each	R452952
Columbia Agar Base	2.5kg	Each	R452954
Columbia Broth For the cultivation of fastidious and nonfastidious microorganisms.			
Columbia Broth	500g	Each	R452972
Columbia CNA Agar Base With colistin, nalidixic acid. For use with blood for the selective isolation of gram-positive cocci.			
Columbia CNA Agar Base	500g	Each	R452962
Columbia CNA Agar Base	10kg	Each	R452966
CTA Medium For determination of fermentation reactions by fastidious microorganisms.			
CTA Medium	500g	Each	R452982
D/E Neutralizing Agar For environmental sampling procedures for the detection and enumeration of microorganisms when neutralization of chemical disinfectants is required. Industrial Reference: COMPF.			
D/E Neutralizing Agar	500g	Each	R453032
D/E Neutralizing Broth For the neutralization and testing of antiseptics and disinfectants.			
D/E Neutralizing Broth	500g	Each	R453042
Demi-Fraser Broth Base For cultivation of <i>Listeria monocytogenes</i> . Requires addition of Fraser Broth Additive, Part No. 450361.			
Demi-Fraser Broth Base	500g	Each	R453462
Dermatophyte Test Medium For the selective isolation of dermatophytic fungi.			
Dermatophyte Test Medium	500g	Each	R453202
DNase Test Agar For detection of deoxyribonuclease activity in microorganisms including staphylococci, enteric gram-negative bacilli and pseudomonads.			
DNase Test Agar	500g	Each	R453252
EC Medium For detection of coliform bacteria at 37°C and <i>Escherichia coli</i> at 44.5°C. Industrial Reference: BAM, EPA, SMWW.			
EC Medium	100g	Each	R453301
EC Medium	500g	Each	R453302
EC Medium	2.5kg	Each	R453304
EC Medium, Modified For use with novobiocin for the selective isolation of <i>Escherichia coli</i> O157:H7.			
EC Medium, Modified	100g	Each	R453321
EC Medium, Modified	500g	Each	R453322
EC Medium, Modified	10kg	Each	R453326

DEHYDRATED CULTURE MEDIA

DESCRIPTION	TYPE/FILL	UNIT	PART NO.
EC Medium w/MUG For detection of <i>Escherichia coli</i> in water and food samples by a fluorogenic assay procedure. Industrial Reference: BAM.			
EC Medium w/MUG	100g	Each	R453311
EC Medium w/MUG	500g	Each	R453312
EE Broth Mossel For enrichment and selective isolation of <i>Enterobacteriaceae</i> .			
EE Broth Mossel	500g	Each	R453332
EMB Agar Base For selective and differential isolation of gram-negative bacilli.			
EMB Agar Base	100g	Each	R453411
EMB Agar Base	500g	Each	R453412
EMB Agar, Levine For selective isolation and differentiation of gram-negative enteric bacilli from clinical and industrial samples. Industrial Reference: BAM, COMPF, IDF, USP.			
EMB Agar, Levine	100g	Each	R453401
EMB Agar, Levine	500g	Each	R453402
EMB Agar, Levine	2.5kg	Each	R453404
EMB Agar, Modified (HHT) For selective and differential isolation of gram-negative bacilli.			
EMB Agar, Modified	500g	Each	R453392
EMB Agar, Modified	2.5kg	Each	R453394
Endo Agar For the detection of coliforms and other enteric microorganisms.			
Endo Agar	100g	Each	R453371
Endo Agar	500g	Each	R453372
Eugon Agar For the cultivation of a wide variety of microorganisms.			
Eugon Agar	100g	Each	R453421
Eugon Agar	500g	Each	R453422
Eugon Agar	2.5kg	Each	R453424
Eugon Broth For the cultivation of a wide variety of microorganisms.			
Eugon Broth	500g	Each	R453432
Eugonic Agar w/Lecithin, Polysorbate 80 For the cultivation of fastidious microorganisms.			
Eugonic Agar w/Lecithin, Polysorbate 80	500g	Each	R458002
Eugonic Broth w/Lecithin, Polysorbate 80, Triton™ X-100* For cultivation of fastidious microorganisms. Triton X-100 is a surfactant that helps reduce adhesive forces that may be present in samples.			
Eugonic Broth w/Lecithin, Polysorbate 80, Triton X-100	500g	Each	R458012
Fluid Sabouraud Medium For the cultivation of yeast and molds.			
Fluid Sabouraud Medium	500g	Each	R453442
Fluid Sabouraud Medium	2.5kg	Each	R453444
Fluid Thioglycollate Medium For the cultivation of aerobes and anaerobes and for sterility testing. Industrial Reference: USP.			
Fluid Thioglycollate Medium	100g	Each	R453451
Fluid Thioglycollate Medium	500g	Each	R453452
Fluid Thioglycollate Medium	2.5kg	Each	R453454
Fluid Thioglycollate Medium	10kg	Each	R453456
Fluid Thioglycollate Medium w/0.5% Beef Extract For testing for bacteria in biological products.			
Fluid Thioglycollate Medium w/0.5% Beef Extract	500g	Each	R453472
Fluid Thioglycollate Medium w/0.5% Beef Extract	2.5kg	Each	R453474

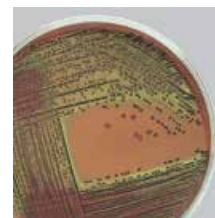

EMB Agar, Levine w/
Escherichia coli.



HE Agar w/ *Shigella* spp.
and *Salmonella* spp.

DEHYDRATED CULTURE MEDIA

DESCRIPTION	TYPE/FILL	UNIT	PART NO.
Fraser Broth Base For use with acriflavin, nalidixic acid and ferric ammonium citrate for the selective enrichment of <i>Listeria</i> spp. Also available Fraser Broth Additive, Part No. 450361.			
Fraser Broth Base	100g	Each	R453481
Fraser Broth Base	500g	Each	R453482
Fraser Broth Base	2.5kg	Each	R453484
Fraser Broth Base	10kg	Each	R453486
GC Agar Base For use with hemoglobin and GCHI enrichment for the isolation and cultivation of <i>Neisseria gonorrhoeae</i> and other fastidious microorganisms. Also available GCHI Enrichment w/Rehydrating Solution, Part No. R450411; VCN Selective Supplement, Part No. R450901 and VCNT Selective Supplement, Part No. R450921.			
GC Agar Base	100g	Each	R453501
GC Agar Base	500g	Each	R453502
GC Agar Base	2.5kg	Each	R453504
GC Agar Base	10kg	Each	R453506
Fraser Broth Base For use with acriflavin, nalidixic acid and ferric ammonium citrate for the selective enrichment of <i>Listeria</i> spp. Also available Fraser Broth Additive, Part No. R450361.			
Fraser Broth Base	100g	Each	R453481
Fraser Broth Base	500g	Each	R453482
Fraser Broth Base	2.5kg	Each	R453484
Fraser Broth Base	10kg	Each	R453486
GN Broth Hajna. For the selective enrichment of gram-negative microorganisms, especially <i>Salmonella</i> and <i>Shigella</i> . Industrial Reference: USDA.			
GN Broth	100g	Each	R453511
GN Broth	500g	Each	R453512
GN Broth	2.5kg	Each	R453514
HC Agar For use with polysorbate 80 for the enumeration of molds in cosmetics.			
HC Agar	500g	Each	R453532
HE Agar (Hektoen Enteric Agar) For the selective isolation and differentiation of gram-negative enteric microorganisms. Industrial Reference: BAM, COMPF.			
HE Agar	500g	Each	R453572
Heart Infusion Agar For the cultivation of a wide variety of fastidious microorganisms. Industrial Reference: BAM, COMPF.			
Heart Infusion Agar	500g	Each	R453522
Heart Infusion Broth For the cultivation of a wide variety of fastidious microorganisms. Industrial Reference: BAM, COMPF.			
Heart Infusion Broth	500g	Each	R453552
Hunt Medium Base For the isolation of <i>Campylobacter</i> spp. from dairy products and food.			
Hunt Medium Base	500g	Each	R453562

DEHYDRATED CULTURE MEDIA

DESCRIPTION	TYPE/FILL	UNIT	PART NO.
Inhibitory Mold Agar For the primary isolation of pathogenic fungi from clinical specimens.			
Inhibitory Mold Agar	500g	Each	R453592
KF Strep Agar For the cultivation and enumeration of fecal streptococci.			
KF Strep Agar	500g	Each	R453612
Kligler Iron Agar For the differentiation of microorganisms on the basis of dextrose and lactose fermentation and hydrogen sulfide production.			
Kligler Iron Agar	500g	Each	R453622
Lactose Broth For the detection of coliform bacteria in water, foods and dairy products according to Standard Methods. Industrial Reference: AOAC, BAM, COMPF, EPA, USDA, USP.			
Lactose Broth	500g	Each	R453652
Lactose Broth	2.5kg	Each	R453654
Lactose Broth	10kg	Each	R453656
Lauryl Tryptose Broth For the detection of coliform bacteria in water and wastewater.			
Lauryl Tryptose Broth	500g	Each	R453662
Lauryl Tryptose Broth	2.5kg	Each	R453664
Lauryl Tryptose Broth w/MUG For use in fluorogenic assays for the detection of <i>Escherichia coli</i> in water, wastewater and foods.			
Lauryl Tryptose Broth w/MUG	500g	Each	R453672
LB Agar, Lennox (Luria Agar, Lennox formulation) For use as a standard bacteriological nutrient medium for cultivation and maintenance of <i>Escherichia coli</i> for purposes of strain maintenance (sub-culturing), cloning, plasmid propagation and protein expression in standard molecular microbiological procedures.			
LB Agar, Lennox	500g	Each	R452322
LB Agar, Miller (Luria Agar, Miller formulation) For use as a standard bacteriological nutrient medium for cultivation and maintenance of <i>Escherichia coli</i> for purposes of strain maintenance (sub-culturing), cloning, plasmid propagation and protein expression in standard molecular microbiological procedures.			
Remel LB Agar, Miller	500g	Each	R453632
LB Broth, Lennox (Luria broth, Lennox formulation) For use as a standard bacteriological nutrient medium for cultivation and maintenance of <i>Escherichia coli</i> for purposes of strain maintenance (subculturing), cloning, plasmid propagation and protein expression in standard molecular microbiological procedures.			
LB Broth, Lennox	500g	Each	R452332



Kligler Iron Agar w/
Escherichia coli.

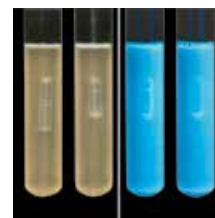

Lauryl Tryptose Broth
and Lauryl Tryptose
Broth w/ MUG w/
Escherichia coli under
ultraviolet light.



LPM Agar w/ *Listeria monocytogenes*.

DEHYDRATED CULTURE MEDIA

DESCRIPTION	TYPE/FILL	UNIT	PART NO.
LB Broth, Miller (Luria Broth, Miller formulation) For use as a standard bacteriological nutrient medium for cultivation and maintenance of <i>Escherichia coli</i> for purposes of strain maintenance (sub-culturing), cloning, plasmid propagation and protein expression in standard molecular microbiological procedures.			
LB Broth, Miller	500g	Each	R453642
Letheen Agar For the testing of quaternary ammonium compounds for antimicrobial activity. Industrial Reference: AOAC, COMPF.			
Letheen Agar	500g	Each	R453702
Letheen Agar	2.5kg	Each	R453704
Letheen Agar Modified For the recovery of microorganisms from cosmetics.			
Letheen Agar Modified	500g	Each	R453722
Letheen Broth For testing quaternary ammonium compounds for antimicrobial activity. Industrial Reference: AOAC.			
Letheen Broth	500g	Each	R453712
Letheen Broth	2.5kg	Each	R453714
Letheen Broth Modified For use with polysorbate 80 for the recovery of microorganisms from cosmetics.			
Letheen Broth Modified	500g	Each	R453732
Listeria Enrichment Broth For selective enrichment of <i>Listeria</i> spp. Industrial Reference: BAM, COMPF.			
Listeria Enrichment Broth	500g	Each	R453692
Lowenstein Jensen Base For use with fresh eggs and glycerol for the isolation and differentiation of <i>Mycobacterium</i> spp.			
Lowenstein Jensen Base	500g	Each	R453752
Lowenstein Jensen Base	2.5kg	Each	R453754
LPM Agar Base For use with moxalactam for the selective isolation of <i>Listeria</i> spp. from foods.			
LPM Agar Base	500g	Each	R453762
Lysine Iron Agar For the differentiation of microorganisms on the basis of lysine decarboxylase and hydrogen sulfide production.			
Lysine Iron Agar	500g	Each	R453772
Lysine Iron Agar, Modified For selective isolation of <i>Salmonella</i> spp.			
Lysine Iron Agar, Modified	500g	Each	R453792

DEHYDRATED CULTURE MEDIA

DESCRIPTION	TYPE/FILL	UNIT	PART NO.	
M Broth For the detection of <i>Salmonella</i> spp. in dried foods and feeds.				
M Broth	500g	Each	R453782	
M Broth	2.5kg	Each	R453784	
mENDO Agar LES For cultivation and enumeration of coliform bacteria from water by membrane filtration method.				
mENDO Agar LES	500g	Each	R453942	
mENDO Agar LES	2.5kg	Each	R452944	
mENDO Broth MF For the enumeration of coliforms by membrane filtration.				
mENDO Broth MF	500g	Each	R453952	
m Enterococcus Agar For selective isolation and enumeration of enterococci by membrane filtration. Industrial Reference: COMPF, SMWW.				
m Enterococcus Agar	500g	Each	R456072	
MacConkey Agar For selective and differential isolation of gram-negative bacilli. Industrial Reference: BAM, COMPF, SMWW, USP.				
MacConkey Agar	500g	Each	R453802	
MacConkey Agar	2.5kg	Each	R453804	
MacConkey Agar	10kg	Each	R453806	
MacConkey Agar Base For the cultivation of gram-negative bacilli.				
MacConkey Agar Base	500g	Each	R453812	
MacConkey Agar w/MUG For isolation and presumptive identification of <i>Escherichia coli</i> by a fluorogenic assay procedure.				
MacConkey Agar w/MUG	500g	Each	R453842	
MacConkey Broth For presumptive identification of coliforms. Industrial Reference: USP.				
MacConkey Broth	500g	Each	R453822	
MacConkey Sorbitol Agar For the selective and differential isolation of sorbitol-negative <i>Escherichia coli</i> , particularly O157:H7.				
MacConkey Sorbitol Agar	500g	Each	R453852	
MacConkey Sorbitol Agar	2.5kg	Each	R453854	
Malonate Broth Modified For the differentiation of <i>Enterobacteriaceae</i> on the basis of malonate utilization.				
Malonate Broth Modified	500g	Each	R453882	
Malt Extract Agar For isolation and enumeration of yeast and molds. Industrial reference: COMPF.				
Malt Extract Agar	500g	Each	R453892	

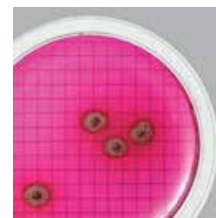

mENDO Agar LES w/ *Pseudomonas aeruginosa*, membrane filtration method.



MacConkey Agar w/ *Escherichia coli*.



MacConkey Agar w/ MUG w/ *Escherichia coli* under ultraviolet light.

DEHYDRATED CULTURE MEDIA



Mannitol Salt Agar w/
Staphylococcus aureus.



Mycological Agar w/
Candida albicans.

DESCRIPTION	TYPE/FILL	UNIT	PART NO.
Mannitol Salt Agar For selective and differential isolation of staphylococci. Industrial Reference: USP.			
Mannitol Salt Agar	500g	Each	R453902
Mannitol Salt Agar	2.5kg	Each	R453904
McBride Listeria Agar For the selective isolation of <i>Listeria monocytogenes</i> .			
McBride Listeria Agar	500g	Each	R453912
McClung Toabe Agar Base For the isolation and differentiation of <i>Clostridium</i> spp. Requires addition of Egg Yolk Suspension 50%, Part No. 450290.			
McClung Toabe Agar Base	500g	Each	R453932
Middlebrook 7H9 Broth For the isolation and cultivation of <i>Mycobacterium</i> spp.			
Middlebrook 7H9 Broth	500g	Each	R454012
Middlebrook 7H9 Broth	2.5kg	Each	R454014
Middlebrook 7H10 Agar For use with glycerol and OADC enrichment for the cultivation of <i>Mycobacterium</i> spp.			
Middlebrook 7H10 Agar	500g	Each	R453982
Middlebrook 7H11 Agar For use with glycerol and OADC enrichment for the cultivation of <i>Mycobacterium</i> spp.			
Middlebrook 7H11 Agar	500g	Each	R454002
Mossel EE Broth See EE Broth Mossel.			
MR-VP Medium (Methyl Red-Voges Proskauer) For the differentiation of microorganisms on the basis of acid or acetylmethyl carbinol production (MR-VP Reaction).			
MR-VP Medium	500g	Each	R454072
MRS Agar (de Man, Rogosa, Sharpe) For the cultivation of <i>Lactobacillus</i> spp. and of gram-positive cocci.			
MRS Agar	500g	Each	R454052
MRS Broth (de Man, Rogosa, Sharpe) For the isolation and cultivation of <i>Lactobacillus</i> spp. and the differentiation of gram-positive cocci.			
MRS Broth	500g	Each	R454062
Mueller Hinton Agar For antimicrobial disk diffusion susceptibility testing. Conforms to CLSI standards. Industrial Reference: BAM, COMPE.			
Mueller Hinton Agar	500g	Each	R454082
Mueller Hinton Agar	2.5kg	Each	R454084
Mueller Hinton Agar	10kg	Each	R454086
Mycobiotic Agar For primary isolation of pathogenic fungi from clinical specimens.			
Mycobiotic Agar	500g	Each	R454112

DEHYDRATED CULTURE MEDIA

DESCRIPTION	TYPE/FILL	UNIT	PART NO.
Mycological Agar, Low pH For the selective isolation of fungi.			
Mycological Agar, Low pH	500g	Each	R454132
Mycoplasma Broth Base For the cultivation of <i>Mycoplasma</i> spp. Requires the addition of enrichments.			
Mycoplasma Broth Base	500g	Each	R454172
Mycoplasma Broth Base, Frey For the cultivation of avian <i>Mycoplasma</i> spp.			
Mycoplasma Broth Base, Frey	500g	Each	R454162
Nutrient Agar General purpose medium for cultivation of a wide range of microorganisms. Industrial Reference: AOAC, BAM, COMPF, SMD.			
Nutrient Agar	500g	Each	R454182
Nutrient Agar w/MUG For the detection and enumeration of <i>Escherichia coli</i> in water by a fluorogenic assay procedure.			
Nutrient Agar w/MUG	500g	Each	R454212
Nutrient Broth General purpose medium for the cultivation of nonfastidious microorganisms.			
Nutrient Broth	500g	Each	R454202
Nutrient Broth	2.5kg	Each	R454204
Oxford Agar Base, Modified For the isolation of <i>Listeria</i> <i>monocytogenes</i> in food. Also available Moxalactam Selective Supplement, Part No. 450551.			
Oxford Agar Base, Modified	500g	Each	R454232
Peptone Water For the cultivation of nonfastidious microorganisms, and as a basal medium for carbohydrate fermentation studies.			
Peptone Water	500g	Each	R454242
Phenol Red Agar Base For use with carbohydrates for the differentiation of microorganisms on the basis of carbohydrate fermentation studies.			
Phenol Red Agar Base	500g	Each	R454262
Phenol Red Broth Base For use with carbohydrates for the differentiation of microorganisms on the basis of carbohydrate fermentation studies.			
Phenol Red Broth Base	500g	Each	R454272
Phenol Red Dextrose Broth For the detection of dextrose fermentation by a variety of microorganisms.			
Phenol Red Dextrose Broth	500g	Each	R454282
Phenylethyl Alcohol Agar (PEA) For use with blood for the selective isolation of gram-positive cocci.			
Phenylethyl Alcohol Agar	500g	Each	R454302



Mycological Agar w/
Trichophyton
mentagrophytes.

DEHYDRATED CULTURE MEDIA



Potato Dextrose Agar w/
Trichophyton rubrum.



Pseudomonas F Agar
w/*Pseudomonas
fluorescens* under
UV light.





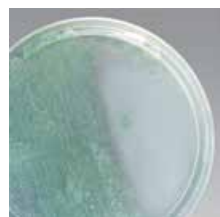

Pseudomonas Isolation
Agar w/*Pseudomonas
aeruginosa*.



Pseudomonas P Agar
w/*Pseudomonas
aeruginosa*.

DESCRIPTION	TYPE/FILL	UNIT	PART NO.
Potato Dextrose Agar For the cultivation of fungi.			
Potato Dextrose Agar	500g	Each	R454312
Potato Dextrose Agar	2.5kg	Each	R454314
Potato Flake Agar For the cultivation and identification of fungi.			
Potato Flake Agar	500g	Each	R454322
Presence-Absence Broth For the detection of coliform bacteria in water treatment plants or distribution systems using the presence-absence coliform test. Industrial Reference: SMWW.			
Presence-Absence Broth	500g	Each	R454292
Presence-Absence Broth	2.5kg	Each	R454294
Pseudomonas F Agar (FLO Agar) For differentiation of <i>Pseudomonas aeruginosa</i> from other <i>Pseudomonas</i> spp. based on fluorescein production. Industrial Reference: BAM, USP.			
Pseudomonas F Agar	500g	Each	R454332
Pseudomonas Isolation Agar For selective isolation and differentiation of <i>Pseudomonas</i> spp. based on pigment formation.			
Pseudomonas Isolation Agar	500g	Each	R454392
Pseudomonas P Agar (TECH Agar) For differentiation of <i>Pseudomonas aeruginosa</i> from other <i>Pseudomonas</i> spp. based on pyocyanin production. Industrial Reference: BAM, USP.			
Pseudomonas P Agar	500g	Each	R454342
Purple Broth Base For use with carbohydrates for the determination of fermentation reactions by microorganisms.			
Purple Broth Base	500g	Each	R454352
R2A Agar For enumeration and cultivation of bacteria from potable water. Industrial Reference: SMWW.			
R2A Agar	500g	Each	R454372
Rappaport-Vassiliadis R10 Broth For the selective enrichment of <i>Salmonella</i> spp. from foods.			
Rappaport-Vassiliadis R10 Broth	500g	Each	R456092
Rappaport-Vassiliadis Salmonella Enrichment Broth For the selective enrichment and isolation of <i>Salmonella</i> spp. Industrial Reference: USP.			
Rappaport-Vassiliadis Salmonella Enrichment Broth	500g	Each	R455432
Reinforced Medium for Clostridia MLT (Microbial Limit Testing) For cultivation and enumeration of <i>Clostridium</i> spp. and other anaerobes. Industrial Reference: USP.			
Reinforced Medium for Clostridia MLT	500g	Each	R455402

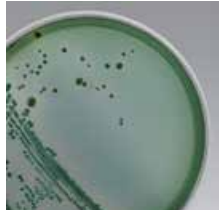
DEHYDRATED CULTURE MEDIA

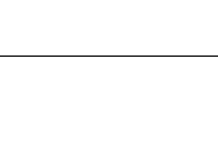
DESCRIPTION	TYPE/FILL	UNIT	PART NO.	
Sabouraud Dextrose Agar, Emmons For the cultivation and isolation of yeast and fungi.				
Sabouraud Dextrose Agar, Emmons	500g	Each	R454472	 <p>Sabouraud Dextrose Agar, Emmons w/ <i>Cryptococcus neoformans</i>.</p>
Sabouraud Dextrose Agar, pH 5.6 For the isolation of fungi.				
Industrial Reference: USP.				
Sabouraud Dextrose Agar, pH 5.6	500g	Each	R454462	 <p>Salmonella Shigella Agar w/ <i>Shigella sonnei</i>.</p>
Sabouraud Dextrose Agar, pH 5.6	2.5kg	Each	R454464	
Salmonella Shigella Agar (SS Agar) For the selective and differential isolation of <i>Salmonella</i> and, to a lesser degree, <i>Shigella</i> . Industrial Reference: COMPF, USDA.				
Salmonella Shigella Agar	500g	Each	R454502	 <p>Salmonella Shigella Agar w/ <i>Salmonella Typhi</i></p>
Salmonella Shigella Agar	10kg	Each	R454506	
Schaedler Agar For the cultivation of anaerobic microorganisms.				
Schaedler Agar	500g	Each	R454522	 <p>TCBS Agar w/ <i>Vibrio parahaemolyticus</i>.</p>
Selenite Broth A selective enrichment broth for isolation of <i>Salmonella</i> spp.				
Selenite Broth	500g	Each	R454582	
Selenite Cystine Broth A selective enrichment broth for isolation of <i>Salmonella</i> spp.				 <p>SIM Medium</p>
Selenite Cystine Broth	500g	Each	R454592	
SIM Medium For the differentiation of microorganisms on the basis of hydrogen sulfide, indole production and motility.				
SIM Medium	500g	Each	R454412	 <p>Simmons Citrate Agar</p>
Simmons Citrate Agar For differentiation of gram-negative bacteria on the basis of citrate utilization. Industrial Reference: AOAC, BAM, COMPF, USDA.				
Simmons Citrate Agar	500g	Each	R454652	
Standard Methods Agar For the enumeration of bacteria in water, wastewater, food and dairy products. Industrial Reference: APHA and AOAC.				 <p>Standard Methods Agar</p>
Standard Methods Agar	500g	Each	R454702	
Standard Methods Agar	2.5kg	Each	R454704	
TAT Broth Base For the detection of gram-negative microorganisms in cosmetics and topical drugs. Also available Polysorbate 20, Part No. R450851.				<p>TAT Broth Base</p>
TAT Broth Base	500g	Each	R454792	
TCBS Agar For the selective isolation of <i>Vibrio cholerae</i> and other enteropathogenic vibrios.				
TCBS Agar	500g	Each	R454752	

DEHYDRATED CULTURE MEDIA



Tergitol 7 Agar w/TTC
w/*Escherichia coli*.



Triple Sugar Iron Agar
w/*Salmonella enterica*
serovar Typhimurium.



Triple Sugar Iron Agar
w/*Shigella flexneri*.



Triple Sugar Iron Agar
w/*Escherichia coli*.



Tryptic Soy Agar Settling
Plate w/growth.

DESCRIPTION	TYPE/FILL	UNIT	PART NO.
Tergitol 7 Agar For selective isolation and differentiation of coliform microorganisms.			
Tergitol 7 Agar	500g	Each	R454802
Tetrathionate Broth Base A selective enrichment medium for use with iodine for the recovery of <i>Salmonella</i> spp. Also available Brilliant Green for Tetrathionate, Part No. R114080 and Iodine for Tetrathionate, Part No. R452118.			
Tetrathionate Broth Base	500g	Each	R454822
Tetrathionate Broth Base	2.5kg	Each	R454824
Thiogel Medium For identification of microorganisms based on their ability to liquefy gelatin.			
Thiogel Medium	500g	Each	R454842
Thioglycollate Medium w/o Indicator For the cultivation of anaerobic microorganisms.			
Thioglycollate Medium w/o Indicator	500g	Each	R454902
Thioglycollate Medium w/o Indicator	2.5kg	Each	R454904
Triple Sugar Iron Agar (TSI Agar) For the differentiation of microorganisms on the basis of dextrose, lactose and sucrose fermentation and hydrogen sulfide production.			
Triple Sugar Iron Agar	500g	Each	R454982
Tryptic Soy Agar (TSA) For the cultivation of a wide variety of nonfastidious microorganisms.			
Tryptic Soy Agar	500g	Each	R455002
Tryptic Soy Agar	2.5kg	Each	R455004
Tryptic Soy Agar	10kg	Each	R455006
Tryptic Soy Agar w/Lecithin, Polysorbate 80 For the isolation of microorganisms from surfaces sanitized with quaternary ammonium compounds.			
Tryptic Soy Agar w/Lecithin, Polysorbate 80	500g	Each	R455032
Tryptic Soy Agar w/Lecithin, Polysorbate 80	2.5kg	Each	R455034
Tryptic Soy Broth (TSB) (Soybean Casein Digest) For the cultivation of a wide variety of nonfastidious microorganisms. Industrial Reference: USP.			
Tryptic Soy Broth	500g	Each	R455052
Tryptic Soy Broth	2.5kg	Each	R455054
Tryptic Soy Broth	10kg	Each	R455056
Tryptic Soy Broth Modified w/Novobiocin (TSB, Modified w/Novobiocin) Selective enrichment liquid medium recommended for cultivation of <i>Escherichia coli</i> O157:H7 from food products.			
Tryptic Soy Broth Modified w/Novobiocin	2.5kg	Each	R458634
Tryptic Soy Broth Modified w/Novobiocin	10kg	Each	R458636
Tryptone Glucose Extract Agar For the cultivation and enumeration of microorganisms in dairy products.			
Tryptone Glucose Extract Agar	500g	Each	R455092

DEHYDRATED CULTURE MEDIA

DESCRIPTION	TYPE/FILL	UNIT	PART NO.
Tryptone Water For the production of indole by microorganisms. Tryptone Water	500g	Each	R455122
Tryptose Broth For the cultivation of <i>Brucella</i> spp. and other microorganisms. Tryptose Broth	500g	Each	R455162
Tryptose Phosphate Broth For the cultivation of a wide variety of fastidious microorganisms. Tryptose Phosphate Broth	500g	Each	R455192
Tryptose Phosphate Broth	2.5kg	Each	R455194
TT Broth Base Hajna. For the selective isolation and enrichment of <i>Salmonella</i> spp. Industrial Reference: USDA. TT Broth Base, Hajna	500g	Each	R454832
Urea Agar Base For the differentiation of microorganisms on the basis of urease production. Requires addition of Agar. Urea Agar Base	500g	Each	R455202
UVM Modified Listeria Enrichment Broth For the selective enrichment of <i>Listeria</i> spp. Industrial Reference: COMPF. UVM Modified Listeria Enrichment Broth	500g	Each	R455252
UVM Modified Listeria Enrichment Broth	2.5kg	Each	R455254
Vegetable Peptone Agar For the cultivation of a wide variety of microorganisms. A meat-free alternative to TSA. Vegetable Peptone Agar	500g	Each	R455262
Vegetable Peptone Broth For the cultivation of a wide variety of microorganisms. A meat-free alternative to TSB. Vegetable Peptone Broth	500g	Each	R455272
Violet Red Bile Agar For selective isolation and detection of coliform microorganisms in water, foods, milk and other dairy products. Industrial Reference: APHA, BAM, COMPF, IDF. Violet Red Bile Agar	500g	Each	R455282
Violet Red Bile Agar w/MUG For the detection of coliforms and the fluorogenic detection of <i>Escherichia coli</i> . Violet Red Bile Agar w/MUG	500g	Each	R455292
Violet Red Bile Glucose Agar For the selective and differential isolation of gram-negative bacilli. Industrial Reference: USP. Violet Red Bile Glucose Agar	500g	Each	R455302
Vogel Johnson Agar Base For the early detection of coagulase-positive staphylococci. Vogel Johnson Agar Base	500g	Each	R455352

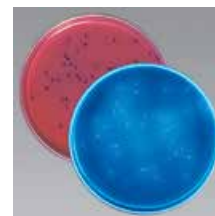

Violet Red Bile Agar and Violet Red Bile Agar w/ MUG w/ *Escherichia coli*.



Vogel Johnson Agar w/ *Staphylococcus aureus*.

DEHYDRATED CULTURE MEDIA



XLD Agar w/ *Salmonella enterica* serovar Typhimurium.



RapiDCM pre-weighed pouches.



Pour RapiDCM into flask.



Autoclave RapiDCM media.



Pour RapiDCM media.

DESCRIPTION	TYPE/FILL	UNIT	PART NO.
XLD Agar For the isolation and differentiation of enteric pathogens. Industrial Reference: USP. XLD Agar	500g	Each	R459902
XLT4 Agar Base For use with Tergitol 4 for the isolation of non-typhi <i>Salmonella</i> spp. Also available Tergitol 4, Part No. R450880. XLT4 Agar Base	500g	Each	R459802
Yeast Nitrogen Base For carbohydrate assimilation testing of yeast. Yeast Nitrogen Base	500g	Each	R459952
Yeast Nitrogen Base w/o Amino Acids For the identification of yeast based on amino acid and carbohydrate requirements. Yeast Nitrogen Base w/o Amino Acids	500g	Each	R459942
Yeast Nitrogen Base w/o Ammonium Sulfate w/o Amino Acids For the identification of yeast based on carbon and nitrogen requirements. Yeast Nitrogen Base w/o Ammonium Sulfate w/o Amino Acids	500g	Each	R459932
Yeast Nitrogen Base w/o Ammonium Sulfate w/o Amino Acids	2.5kg	Each	R459934
YEDC Agar (Yeast Extract, Dextrose, Chloramphenicol) For the enumeration of yeast and molds in dairy products. YEDC Agar	500g	Each	R456002
YM Agar (Yeast Mold Agar) For the cultivation of yeast, molds and other aciduric microorganisms. YM Agar	500g	Each	R456032

DEHYDRATED CULTURE MEDIA

DESCRIPTION	TYPE/FILL	UNIT	PART NO.
REMED COMPONENTS, SUPPLEMENTS, ADDITIVES			
ADC Enrichment Used in Middlebrook media.			
ADC Enrichment	10mL	10/Pk.	R450591
ADC Enrichment	20mL	10/Pk.	R450592
Agar			
Agar	500g	Each	R451012
Agar, Purified			
Agar, Purified	500g	Each	R451022
Beef Extract			
Beef Extract	500g	Each	R451052
Bile Salts No. 3			
Bile Salts No. 3	500g	Each	R451062
Brilliant Green for Tetrathionate For use with with Tetrathionate Broth.			
Brilliant Green for Tetrathionate	100mL	Each	R114080
Buffered CYE Supplement (L-Cysteine HCl) Lyophilized. Part No. R45005 is for use with Buffered CYE Agar Pour Tube, Part No. R09300.			
Buffered CYE Supplement	1mL	10/Pk.	R45005
Buffered CYE Supplement	5mL	10/Pk.	R450041
Casein Peptone, Acidic Digest of Casein			
Casein Peptone, Acidic Digest of Casein	500g	Each	R451092
Casein Peptone, Pancreatic Digest of Casein			
Casein Peptone, Pancreatic Digest of Casein	500g	Each	R451102
Casein Peptone, Pancreatic Digest of Casein	2.5kg	Each	R451104
CN Selective Supplement (Cefsulodin, Novobiocin) Lyophilized. For use with CIN Agar Base.			
CN Selective Supplement	1mL	10/Pk.	R45050
CN Selective Supplement	10mL	10/Pk.	R450031



Remel components and supplements.

DEHYDRATED CULTURE MEDIA



Egg Yolk Tellurite 100%, 100mL.

DESCRIPTION	TYPE/FILL	UNIT	PART NO.
Egg Yolk Suspension 50% For use with McClung-Toabe Agar Base.			
Egg Yolk Suspension 50%	100mL	Each	R450290
Egg Yolk Suspension 50%	100mL	10/Pk.	R450291
Egg Yolk Tellurite 100% For use with Baird Parker Agar Base.			
Egg Yolk Tellurite 100%	10mL	10/Pk.	R450332
Egg Yolk Tellurite 100%	100mL	Each	R450330
Egg Yolk Tellurite 100%	100mL	10/Pk.	R450331
Fildes Enrichment For use with BHI Broth Base.			
Fildes Enrichment	5mL	20/Pk.	R45037
Fildes Enrichment	12.5mL	20/Pk.	R45038
Fildes Enrichment	100mL	Each	R45039
Fraser Broth Additive For use with Fraser Broth Base.			
Fraser Broth Additive	10mL	10/Pk.	R450361
GCHI Enrichment w/Rehydrating Solution Lyophilized. For use with GC Agar Base.			
GCHI Enrichment w/Rehydrating Solution	10mL	5/Pk.	R450411
Gelatin Peptone, Pancreatic Digest of Gelatin			
Gelatin Peptone, Pancreatic Digest of Gelatin	500g	Each	R451142
Hemoglobin Bovine, freeze dried.			
Hemoglobin	500g	Each	R451402
Iodine for Tetrathionate For use with Tetrathionate Broth.			
Iodine for Tetrathionate	4.5mL	Each	R21228
Iodine for Tetrathionate	100mL	Each	R114350
Iodine for Tetrathionate	500mL	Each	R114351
Iodine for Tetrathionate, Hajna For use with Hajna Tetrathionate Broth.			
Iodine for Tetrathionate, Hajna	500mL	Each	R114352
L-Cysteine HCl See Buffered CYE Supplement.			
Laked Horse Blood Hemolyzed horse blood for addition to culture media.			
Laked Horse Blood	100mL	Each	R54072

DEHYDRATED CULTURE MEDIA

DESCRIPTION	TYPE/FILL	UNIT	PART NO.
Meat Peptone Peptic.			
Meat Peptone	500g	Each	R451172
Moxalactam Selective Supplement Lyophilized. For use with Modified Oxford Base.			
Moxalactam Selective Supplement	10mL	10/Pk.	R450551
OADC Enrichment For use in Middlebrook Media.			
OADC Enrichment	2mL	10/Pk.	R450600
OADC Enrichment	10mL	10/Pk.	R450601
OADC Enrichment	20mL	10/Pk.	R450602
OADC Enrichment	100mL	Each	R450603
OADC Enrichment	100mL	10/Pk.	R450604
OADC Enrichment	500mL	Each	R450605
PAC Supplement (Polymyxin B, Anisomycin, Cefamandole) Lyophilized. For use with Buffered CYE Agar Pour Tube, Part No. R09300.			
PAC Supplement	1mL	10/Pk.	R45006
PAV Supplement (Polymyxin B, Anisomycin, Vancomycin) Lyophilized. For use with Buffered CYE Agar Pour Tube, Part No. R09300.			
PAV Supplement	1mL	10/Pk.	R45007
Polysorbate 20 For use with TAT Broth Base.			
Polysorbate 20	100mL	10/Pk.	R450851
Proteose Peptone			
Proteose Peptone	500g	Each	R450652
Soy Peptone Papaic.			
Soy Peptone	500g	Each	R451182
Tergitol 4 For use with XLT4 Agar Base.			
Tergitol 4	100mL	Each	R450880
Tinsdale Enrichment For use with Tinsdale Agar Base Pour Tube, Part No. R09897.			
Tinsdale Enrichment	3.3mL	10/Pk.	R45045
VCN Selective Supplement (Vancomycin, Colistin, Nystatin) For use with GC Agar Base.			
VCN Selective Supplement	10mL	10/Pk.	R450901
VCNT Selective Supplement (Vancomycin, Colistin, Nystatin, Trimethoprim) Lyophilized. For use with GC Agar Base.			
VCNT Selective Supplement	10mL	10/Pk.	R450921
Vitamin K, Hemin Solution For use in anaerobic media.			
Vitamin K, Hemin Solution	10mL	20/Pk.	R450951
Yeast Extract			
Yeast Extract	500g	Each	R451202
Yeast Extract	2.5kg	Each	R451204

DEHYDRATED CULTURE MEDIA



Remel animal blood products.



Oxoid Dehydrated Culture Media.

Yeast Extract, Technical

Yeast Extract, Technical

Yersinia Selective Supplement See CN Selective Supplement.

■ **REMEL ANIMAL BLOOD****Fetal Calf Serum**

Fetal Calf Serum

Horse Blood, Defibrinated

Horse Blood, Defibrinated

Horse Blood, Defibrinated

Horse Blood, Defibrinated

Horse Blood, Defibrinated

Horse Serum

Horse Serum

Rabbit Blood, Defibrinated Allow up to 14 days for delivery.

Rabbit Blood, Defibrinated

Rabbit Blood, Defibrinated

Rabbit Blood, Defibrinated

Sheep Blood, Alsevers

Sheep Blood, Alsevers

Sheep Blood, Alsevers

Sheep Blood, Alsevers

Sheep Blood, Defibrinated

Sheep Blood, Defibrinated

Sheep Blood, Defibrinated

Sheep Blood, Defibrinated

Sheep Blood, Defibrinated

Sheep Blood, Defibrinated

■ **OXOID DEHYDRATED CULTURE MEDIA**

Oxoid Dehydrated Culture Media can be intended "For Laboratory Use Only" or for IVD use.

Aeromonas Medium Base (Ryan) A selective differential medium for the isolation of *Aeromonas hydrophila*. Also available Ampicillin Selective Supplement, Part No. SR0136E.

Aeromonas Medium Base

AFPA Medium Base A selective identification medium for the detection of *Aspergillus flavus* and *Aspergillus parasiticus*.

AFPA Medium Base

Agar Bacteriological (Agar No. 1) A clear purified high gel strength bacteriological agar compatible with all culture media. Industrial Reference: AOAC, IDF.

Agar Bacteriological

Agar Bacteriological

Agar Technical (Agar No. 3) A general-purpose bacteriological-grade agar. Normal working concentration 1.2%.

Agar Technical

Agar Technical

DESCRIPTION	TYPE/FILL	UNIT	PART NO.
Yeast Extract, Technical			
Yeast Extract, Technical	500g	Each	R451212
Yersinia Selective Supplement See CN Selective Supplement.			
■ REMEL ANIMAL BLOOD			
Fetal Calf Serum			
Fetal Calf Serum	50mL	Each	R92157
Horse Blood, Defibrinated			
Horse Blood, Defibrinated	25mL	Each	R54084
Horse Blood, Defibrinated	50mL	Each	R54088
Horse Blood, Defibrinated	100mL	Each	R54092
Horse Blood, Defibrinated	500mL	Each	R54100
Horse Serum			
Horse Serum	100mL	Each	R55075
Rabbit Blood, Defibrinated Allow up to 14 days for delivery.			
Rabbit Blood, Defibrinated	25mL	Each	R54124
Rabbit Blood, Defibrinated	50mL	Each	R54128
Rabbit Blood, Defibrinated	100mL	Each	R54132
Sheep Blood, Alsevers			
Sheep Blood, Alsevers	25mL	Each	R54044
Sheep Blood, Alsevers	50mL	Each	R54048
Sheep Blood, Alsevers	500mL	Each	R54060
Sheep Blood, Defibrinated			
Sheep Blood, Defibrinated	25mL	Each	R54004
Sheep Blood, Defibrinated	50mL	Each	R54008
Sheep Blood, Defibrinated	100mL	Each	R54012
Sheep Blood, Defibrinated	250mL	Each	R54016
Sheep Blood, Defibrinated	500mL	Each	R54020
■ OXOID DEHYDRATED CULTURE MEDIA			
Oxoid Dehydrated Culture Media can be intended "For Laboratory Use Only" or for IVD use.			
Aeromonas Medium Base (Ryan) A selective differential medium for the isolation of <i>Aeromonas hydrophila</i> . Also available Ampicillin Selective Supplement, Part No. SR0136E.			
Aeromonas Medium Base	500g	Each	CM0833B
AFPA Medium Base A selective identification medium for the detection of <i>Aspergillus flavus</i> and <i>Aspergillus parasiticus</i> .			
AFPA Medium Base	500g	Each	CM0731B
Agar Bacteriological (Agar No. 1) A clear purified high gel strength bacteriological agar compatible with all culture media. Industrial Reference: AOAC, IDF.			
Agar Bacteriological	500g	Each	LP0011B
Agar Bacteriological	5kg	Each	LP0011T
Agar Technical (Agar No. 3) A general-purpose bacteriological-grade agar. Normal working concentration 1.2%.			
Agar Technical	500g	Each	LP0013B
Agar Technical	5kg	Each	LP0013T

DEHYDRATED CULTURE MEDIA

DESCRIPTION	TYPE/FILL	UNIT	PART NO.
Amies Transport Medium For the preservation of microorganisms in transit.			
Amies Transport Medium	250g	Each	CM0425J
Anaerobe Basal Agar For the growth of fastidious and other anaerobes. Also available N-S Anaerobe Selective Supplement, Part No. SR0107B, for use for nonsporeforming anaerobes and G-N Anaerobe Selective Supplement, Part No. SR0108B, for use for gram-negative anaerobes.			
Anaerobe Basal Agar	500g	Each	CM0972B
Anaerobe Basal Broth A nutrient broth for the growth of anaerobic microorganisms, particularly <i>Bacteroides</i> spp. and other fastidious anaerobes.			
Anaerobe Basal Broth	500g	Each	CM0957B
Antibiotic Medium No. 1 (Seed Agar) For the seed layer in preparation of plates for the microbiological assay of antibiotics. Industrial Reference: AOAC, FDA, USDA, ISO.			
Antibiotic Medium No. 1	500g	Each	CM0327B
Antibiotic Medium No. 3 (Assay Broth) For use in the serial dilution assay of penicillin and other antibiotics. Industrial Reference: USP.			
Antibiotic Medium No. 3	500g	Each	CM0287B
Arcobacter Broth Base For the selective growth of <i>Arcobacter</i> spp. Also available CAT Supplement, Part No. SR0174E and CCDA Selective Supplement, Part No. SR0155E and SR0155H.			
Arcobacter Broth Base	500g	Each	CM0965B
Azide Blood Agar Base A selective media for the detection and isolation of streptococci and staphylococci from feces, sewage and other specimens.			
Azide Blood Agar Base	500g	Each	CM0259B
Azide Dextrose Broth (Rothe Broth) For the detection of enterococci in water, sewage and food.			
Azide Dextrose Broth	500g	Each	CM0868B
BiGGY Agar (Nickerson Medium) For the isolation and presumptive identification of <i>Candida</i> spp.			
BiGGY Agar	500g	Each	CM0589B
Bacillus Cereus Agar Base, Chromogenic See Brilliance Bacillus Cereus Agar Base in this section.			
Bacillus Cereus Selective Agar Base A selective and diagnostic medium for the isolation and enumeration of <i>Bacillus cereus</i> . Also available Bacillus Cereus Selective Supplement, Part No. SR0099E; Egg Yolk Suspension 50%, Part No. R450290 (adjusted to 20%) and Cycloheximide 0.1% Solution, Part No. SR0222C.			
Bacillus Cereus Selective Agar Base	500g	Each	CM0617B
Baird-Parker Agar Base A selective medium for the isolation and enumeration of coagulase positive staphylococci from food. For use with Egg Yolk Tellurite Emulsion, Part No. SR0054C. Do not use with RPF Supplement. Industrial Reference: AFNOR, AOAC, BSI, EP, IDF, ISO, NMKL, USDA.			
Baird-Parker Agar Base	500g	Each	CM0275B
Baird-Parker Agar Base, RPF A selective medium for the isolation and enumeration of coagulase positive staphylococci from food. For use with RPF supplement, Part No. SR0122A. Do not use Egg Yolk Tellurite Emulsion. Industrial Reference: ISO, NMKL.			
Baird-Parker Agar Base, RPF	500g	Each	CM0961B

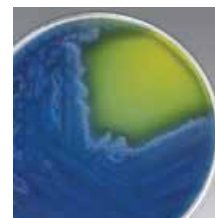

Bacillus Cereus Selective Agar Base with *Bacillus Cereus* Selective Supplement and Egg Yolk Suspension w/ *Bacillus cereus*.







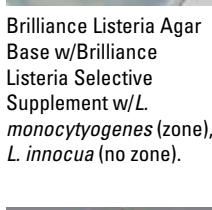

Brilliance Candida Agar Base w/ Brilliance Candida Selective Supplement w/mixed colonies of *C. albicans* (green colonies), *C. tropicalis* (dark blue colonies), and *C. krusei* (pink-brown colonies).

DEHYDRATED CULTURE MEDIA

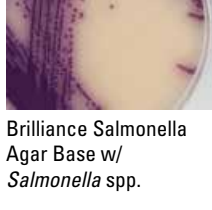
DESCRIPTION	TYPE/FILL	UNIT	PART NO.
BiGGY Agar (Nickerson Medium) For the isolation and presumptive identification of <i>Candida</i> spp. BiGGY Agar	500g	Each	CM0589B
Bile Aesculin Agar A differential medium for the isolation and presumptive identification of enterococci. Industrial Reference: FDA. Bile Aesculin Agar	500g	Each	CM0888B
Bismuth Sulphite Agar (Modified Wilson and Blair Medium) For isolation of <i>Salmonella</i> Typhi and other <i>Salmonella</i> spp., especially lactose-fermenting strains. Maximum shelf life is 12 months. Bismuth Sulphite Agar	500g	Each	CM0201B
Blood Agar Base Nonselective general purpose medium that may be enriched with blood or serum. Blood Agar Base	500g	Each	CM0055B
Blood Agar Base No. 2 Nutritional base for cultivation of fastidious microorganisms. Blood Agar Base No. 2	500g	Each	CM0271B
Bolton Broth Base A medium for the selective pre-enrichment of <i>Campylobacter</i> spp. in food samples. Also available Bolton Broth Selective Supplement, Part No. SR0183E; and Modified Bolton Broth Selective Supplement, Part No. SR0208E, which is an alternative supplement containing amphotericin B as a replacement for cycloheximide. Bolton Broth Base	500g	Each	CM0983B
Brain Heart Infusion Agar A highly nutritious medium for the growth of fastidious organism. Industrial Reference: AFNOR, BSI, FDA, IDF, ISO, USDA. Brain Heart Infusion Agar	500g	Each	CM1136B
Brain Heart Infusion Broth A highly nutritious medium for the growth of fastidious organisms, and suitable for blood cultures. Industrial Reference: FDA, NMKL, USDA. Brain Heart Infusion Broth	500g 2.5kg	Each Each	CM1135B CM1135R
Brilliance Bacillus Cereus Agar Base A chromogenic medium for the isolation and differentiation of <i>Bacillus cereus</i> from food samples. Also available Chromogenic Bacillus Cereus Selective Supplement, Part No. SR0230E. Brilliance Bacillus Cereus Agar Base	500g	Each	CM1036B
Brilliance Candida Agar Base A chromogenic medium for the isolation and differentiation of clinically important <i>Candida</i> spp., including <i>C. albicans</i> . Also available Chromogenic Candida Agar Selective Supplement, Part No. SR0231E. Brilliance Candida Agar Base	500g	Each	CM1002B

DEHYDRATED CULTURE MEDIA

DESCRIPTION	TYPE/FILL	UNIT	PART NO.	
Brilliance E. coli/Coliform Medium A chromogenic medium for differentiation of <i>Escherichia coli</i> and other coliforms from food and environmental samples.				
Brilliance E. coli/Coliform Medium	500g	Each	CM0956B	
Brilliance E. coli/Coliform Selective Medium A chromogenic medium for the detection and enumeration of <i>Escherichia coli</i> and other coliforms from food and water samples.				
Brilliance E. coli/coliform Selective Agar	500g	Each	CM1046B	
Brilliance Enterobacter Sakazakii Agar (DFI Formulation) A chromogenic medium for the isolation and differentiation of <i>Cronobacter</i> (formerly <i>Enterobacter sakazakii</i>) from food and dairy samples. Formulation according to Druggan, Forsythe and Iverson for the isolation of <i>Cronobacter sakazakii</i> from powdered milk. See also Chromogenic Cronobacter Isolation Agar in this section.				
Brilliance Enterobacter Sakazakii Agar	500g	Each	CM1055B	
Brilliance Listeria Agar Base A chromogenic medium for the isolation, enumeration and presumptive identification of <i>Listeria</i> spp., including <i>Listeria monocytogenes</i> , from food samples. Also available Chromogenic Listeria Selective Supplement, Part No. SR0227E and Chromogenic Listeria Differential Supplement, Part No. SR0228E				
Brilliance Listeria Agar Base	500g	Each	CM1080B	
Brilliance Salmonella Agar Base (Formerly OSCM II) A chromogenic medium for the isolation and presumptive identification of <i>Salmonella</i> spp. from food samples. Also available Salmonella Selective Supplement, Part No. SR0194E.				
Brilliance Salmonella Agar Base	500g	Each	CM1092B	
Brilliant Green Agar (Kauffman Medium) For increased recovery and selective isolation of <i>Salmonella</i> spp. other than <i>S. Typhi</i> . Also available Sulphamandelate. Industrial Reference: USDA, USP.				
Brilliant Green Agar	500g	Each	CM0263B	
Brilliant Green Agar, Modified (Edel-Kampelmacher Medium) A selective medium for the increased recovery of <i>Salmonella</i> spp. Also available Sulphamandelate.				
Brilliant Green Agar, Modified	500g	Each	CM0329B	
Brilliant Green Bile Broth 2% For the detection or confirmation of presence of members of coli-aerogenes group. Recommended for 44°C confirmatory test for <i>Escherichia coli</i> . Industrial Reference: AFNOR, AOAC, BSI, IDF, ISO, NMKL.				
Brilliant Green Bile Broth 2%	500g	Each	CM0031B	
Brucella Agar For the isolation and cultivation of <i>Brucella</i> spp.				
Brucella Agar	500g	Each	CM0691B	



Buffered Peptone Water, Dry-Bag w/o Filter rehydrated w/deionized water.

DEHYDRATED CULTURE MEDIA

DESCRIPTION	TYPE/FILL	UNIT	PART NO.
Brucella Medium Base For the isolation and cultivation of <i>Brucella</i> spp. Addition of Brucella Selective Supplement, Part No. SR0083A, aids selectivity.			
Brucella Medium Base	500g	Each	CM0169B
Buffered Listeria Enrichment Broth (BLEB) A selective enrichment medium for the detection of <i>Listeria monocytogenes</i> . Intended for use with samples of fermented products and as an alternative method for enrichment of environmental specimens. Also available Listeria Selective Supplement, Part No. SR0140E or SR0143E; Modified Listeria Selective Enrichment Supplement, Part No. SR0206E or SR0206B and Listeria Selective Enrichment Supplement, Part No. SR0141E.			
Buffered Listeria Enrichment Broth	500g	Each	CM0897B
Buffered Listeria Enrichment Broth	2.5g	Each	CM0897R
Buffered Peptone Water A pre-enrichment medium for use prior to selective enrichment for the isolation of <i>Salmonella</i> spp. from foods. Industrial Reference: AFNOR, BSI, IDF, NMKL.			
Buffered Peptone Water	500g	Each	CM0509B
Buffered Peptone Water	2.5kg	Each	CM0509R
Buffered Peptone Water	5kg	Each	CM0509T
Buffered Peptone Water (ISO) Nonselective pre-enrichment broth for the isolation of <i>Salmonella</i> spp. and <i>Cronobacter</i> spp. from food and associated samples and <i>Cronobacter</i> spp. from milk and milk samples.			
Buffered Peptone Water (ISO)	500g	Each	CM1049B
Buffered Peptone Water, Dry-Bag A pre-enrichment medium for use prior to selective enrichment for the isolation of <i>Salmonella</i> spp. from foods. Preweighed, irradiated DCM in a Dry-Bag. Add 20L of deionized water. Packaged in flat boxes for easy storage at room temperature.			
Buffered Peptone Water, Dry-Bag	10/Pk.	Each	DB0509M
Buffered Peptone Water, Dry-Bag w/o Filter A pre-enrichment medium for use prior to selective enrichment for the isolation of <i>Salmonella</i> spp. from foods. Preweighed, irradiated DCM in a Dry-Bag. Add 20L of deionized water. Packaged in flat boxes for easy storage at room temperature. Use with Dry-Bag Filter, Part No. DB0200A.			
Buffered Peptone Water, Dry-Bag w/o Filter	10/Pk.	Each	DB0509W
Buffered Sodium Chloride Peptone Solution An isotonic diluent. Industrial Reference: EP.			
Buffered Sodium Chloride Peptone Solution	500g	Each	CM0982B
Burkholderia Cepacia Agar Base A selective medium for the isolation of <i>Burkholderia cepacia</i> . Also available Burkholderia Cepacia Selective Supplement, Part No. SR0189E.			
Burkholderia Cepacia Agar Base	500g	Each	CM0995B
C.L.E.D. Medium (Cystine Lactose Electrolyte Deficient Medium) For urinary bacteriology.			
C.L.E.D. Medium	500g	Each	CM0301B
C.L.E.D. Medium w/Andrade's Indicator (Cystine Lactose Electrolyte Deficient Medium) For urinary bacteriology.			
C.L.E.D. Medium w/Andrade's Indicator	500g	Each	CM0423B
Calgon Ringers Tablets Tablet for preparation of isotonic diluents for bacterial cells and bacteriological specimens. Each tablet prepares 10mL solution.			
Calgon Ringers Tablets	100 Tablets/Pk.	Each	BR0049G

DEHYDRATED CULTURE MEDIA

DESCRIPTION	TYPE/FILL	UNIT	PART NO.
<p>Campylobacter Agar Base For the isolation of <i>Campylobacter jejuni</i> and <i>Campylobacter coli</i> from human, animal, avian and environmental specimens. Also available Campylobacter Selective Supplement (Blaser-Wang), Part No. SR0098E NMKL; Bolton Broth Selective Supplement, Part No. SR0183E; Modified Bolton Broth Selective Supplement, Part No. SR0208E; Modified Preston Campylobacter Selective Supplement, Part No. SR0204E and Campylobacter Selective Supplement Preston, Part No. SR0117E.</p> <p>Campylobacter Agar Base</p> <p>Campylobacter Agar Base, Karmali A blood-free selective medium for the isolation of <i>Campylobacter jejuni</i> and <i>Campylobacter coli</i> when incubated at 42°C. Also available Campylobacter Selective Supplement (Karmali), Part No. SR0167E and Modified Karmali Selective Supplement, Part No. SR0205E.</p> <p>Campylobacter Agar Base, Karmali</p> <p>Campylobacter Blood-Free Selective Agar Base (Modified CCDA-Preston) For the isolation of <i>Campylobacter jejuni</i>, <i>C. coli</i>, <i>C. upsaliensis</i> and <i>C. lari</i> at 37°C. Also available CCDA Selective Supplement Part Nos. SR0155E or SR0155H.</p> <p>Campylobacter Blood-Free Selective Agar Base</p> <p>Candida Agar Base, Chromogenic See Brilliance Candida Agar Base in this section.</p> <p>Cary-Blair Transport Medium A transport medium for gram-negative and anaerobic microorganisms. Industrial Reference: FDA.</p> <p>Cary-Blair Transport Medium</p> <p>Cefixime Rhamnose Sorbitol MacConkey Agar Base (CR-SMAC) A selective and differential medium containing rhamnose and cefixime for the isolation of <i>E. coli</i> O157. Also available Cefixime Supplement, Part No. SR0191E.</p> <p>Cefixime Rhamnose Sorbitol MacConkey Agar Base</p> <p>Cetrimide Agar (<i>Pseudomonas</i> Cetrimide Agar) For the selective isolation and identification of <i>Pseudomonas aeruginosa</i> from a range of samples. Industrial Reference: AOAC, EP, USP.</p> <p>Cetrimide Agar</p> <p>Charcoal Agar Base (<i>Bordetella</i> Selective Medium) For selective isolation of <i>B. pertussis</i> and <i>B. parapertussis</i>. Requires addition of <i>Bordetella</i> Selective Supplement, Part No. SR0082E.</p> <p>Charcoal Agar Base</p> <p>China Blue Lactose Agar For the differentiation and enumeration of bacteria in milk.</p> <p>China Blue Lactose Agar</p> <p>Cholera Medium, TCBS A selective isolation medium for pathogenic vibrios. Industrial Reference: AFNOR, AOAC, BSI, ISO, NMKL.</p> <p>Cholera Medium, TCBS</p> <p>Chromogenic Candida Agar Base See Brilliance Candida Agar Base in this section.</p> <p>Chromogenic Cronobacter Isolation Agar (CCI) An enhanced formulation of Brilliance Enterobacter Sakazakii Agar (DFI) with improved specificity and colony coloration for the detection of <i>Cronobacter</i> spp. from food and environmental samples.</p> <p>Chromogenic Cronobacter Isolation Agar</p>	<p>500g</p> <p>500g</p> <p>500g</p> <p>500g</p> <p>500g</p> <p>500g</p> <p>500g</p> <p>500g</p> <p>500g</p> <p>500g</p> <p>500g</p> <p>500g</p> <p>500g</p> <p>500g</p> <p>500g</p> <p>500g</p> <p>500g</p> <p>500g</p> <p>500g</p> <p>500g</p>	<p>Each</p> <p>Each</p> <p>Each</p> <p>Each</p> <p>Each</p> <p>Each</p> <p>Each</p> <p>Each</p> <p>Each</p> <p>Each</p> <p>Each</p> <p>Each</p> <p>Each</p> <p>Each</p> <p>Each</p> <p>Each</p> <p>Each</p> <p>Each</p> <p>Each</p>	<p>CM0689B</p> <p>CM0935B</p> <p>CM0739B</p> <p>CM0519B</p> <p>CM1005B</p> <p>CM0579B</p> <p>CM0119B</p> <p>CM0209B</p> <p>CM0333B</p> <p>CM1122B</p>

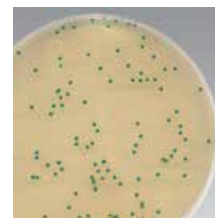

Chromogenic Cronobacter Isolation Agar (CCI) w/ *Cronobacter* spp.



Cold Filterable Tryptone Soya Broth, 500g.

DEHYDRATED CULTURE MEDIA

DESCRIPTION	TYPE/FILL	UNIT	PART NO.
Chromogenic Enterobacter Sakazakii Agar See Brilliance Enterobacter Sakazakii Agar in this section.			
Chromogenic Listeria Agar Base See Brilliance Listeria Agar Base in this section.			
Chromogenic Salmonella Agar Base A selective chromogenic medium for the presumptive identification of <i>Salmonella</i> spp. from clinical and food samples. Also available Salmonella Selective Supplement, Part No. SR0194E and Brilliance Salmonella Agar Base, Part No. CM10928.			
Chromogenic Salmonella Agar Base	500g	Each	CM1007B
Clausen Medium-Dithionite Thioglycollate (HS-T) Medium For sterility testing. Industrial Reference: Nordic Pharmacopeia.			
Clausen Medium Dithionite Thioglycollate (HS-T) Medium	500g	Each	CM0353B
Clostridium Difficile Agar Base For the isolation of <i>Clostridium difficile</i> . Also available Clostridium Difficile Selective Supplement, Part No. SR0096E.			
Clostridium Difficile Agar Base	500g	Each	CM0601B
Cold Filterable Tryptone Soya Broth A gamma-irradiated, cold-filterable Tryptone Soya Broth (TSB) suitable for microbiological media fill trials (MFT) in the pharmaceutical industry.			
Cold Filterable Tryptone Soya Broth	500g	Each	CM1065B
Cold Filterable Tryptone Soya Broth	5kg	Each	CM1065T
Cold Filterable Tryptone Soya Broth	25kg	Each	CM1065K
Cold Filterable Vegetable Peptone Broth A gamma-irradiated, cold filterable, animal component-free alternative to TSB suitable for microbiological media fill trials (MFT) in the pharmaceutical industry.			
Cold Filterable Vegetable Peptone Broth	500g	Each	VG0104B
Cold Filterable Vegetable Peptone Broth	5kg	Each	VG0104T
Columbia Blood Agar Base A general-purpose blood agar base producing large colonies, clear zones of hemolysis and good colonial differentiation when used with whole defibrinated blood. Industrial Reference: AFNOR, EP, IDF.			
Columbia Blood Agar Base	500g	Each	CM0331B
Cooked Meat Medium For the primary growth and maintenance of aerobic and anaerobic microorganisms.			
Cooked Meat Medium	500g	Each	CM0081B
Corn Meal Agar Mycological medium for identification of <i>Candida albicans</i> and maintenance of fungal stock cultures.			
Corn Meal Agar	500g	Each	CM0103B
Cronobacter Screening Broth Base (CSB) A selective enrichment broth for isolation of <i>Cronobacter</i> spp. from food and environmental samples. Requires Vancomycin Supplement, 5mg, Part No. SR0247E.			
Cronobacter Screening Broth Base	500g	Each	CM1121B
Crossley Milk Medium Diagnostic medium for examination of food samples for anaerobes.			
Crossley Milk Medium	500g	Each	CM0213B
Czapek Dox Agar Modified For the cultivation of fungi.			
Czapek Dox Agar Modified	500g	Each	CM0097B
Czapek Dox Liquid Medium For the cultivation of fungi.			
Czapek Dox Liquid Medium	500g	Each	CM0095B

DEHYDRATED CULTURE MEDIA

DESCRIPTION	TYPE/FILL	UNIT	PART NO.
D.C.L.S. Agar (Desoxycholate Lactose Sucrose) A modified DCA containing sucrose to improve the accuracy of recognition of pathogenic <i>Enterobacteriaceae</i> . Industrial Reference: AFNOR, ISO, NMKL.			
D.C.L.S. Agar	500g	Each	CM0393B
Demi-Fraser Broth Enrichment broth designed for recovery and isolation of <i>Listeria</i> spp. from food and environmental samples. Supplements incorporated into media.			
Demi-Fraser Broth	500g	Each	CM1053B
Demi-Fraser Broth	2.5kg	Each	CM1053R
Dermasel Agar Base For the primary isolation and identification of dermatophyte fungi. Also available Dermasel Selective Supplement, Part No. SR0075E.			
Dermasel Agar Base	500g	Each	CM0539B
Desoxycholate Agar Differential medium for enumeration of coliforms and isolation of enteric pathogens.			
Desoxycholate Agar	500g	Each	CM0163B
Desoxycholate Citrate Agar Differential medium for enumeration of coliforms and the isolation of enteric pathogens.			
Desoxycholate Citrate Agar	500g	Each	CM0035B
Desoxycholate Citrate Agar, Hynes A selective media for isolation of <i>Salmonella</i> and <i>Shigella</i> spp.			
Desoxycholate Citrate Agar, Hynes	500g	Each	CM0227B
Dextrose Tryptone Agar For the detection and enumeration of thermophilic and mesophilic microorganisms in food.			
Dextrose Tryptone Agar	500g		CM0075B
Dextrose Tryptone Broth For the detection and enumeration of thermophilic and mesophilic microorganisms in food.			
Dextrose Tryptone Broth	500g	Each	CM0073B
Diagnostic Sensitive Test Agar (DSTA) For antimicrobial susceptibility testing.			
Diagnostic Sensitive Test Agar	500g	Each	CM0261B
Dichloran-Glycerol (DG18) Agar Base A selective low water activity (aw) medium for xerophilic molds from dried and semi-dried foods. Also available Chloramphenicol Selective Supplement, Part No. SR0078E and Chloramphenicol Selective Supplement, Part No. SR0078H. Industrial Reference: NMKL standards.			
Dichloran-Glycerol (DG18) Agar Base	500g	Each	CM0729B
DNase Agar For the detection of microbial deoxyribonuclease enzymes, particularly from staphylococci.			
DNase Agar	500g	Each	CM0321B
DRBC Agar Base (Dichloran Rose-Bengal Chloramphenicol Agar Base) A selective medium for yeast and molds associated with food spoilage. Also available Chloramphenicol Selective Supplement, Part No. SR0078E and Chloramphenicol Selective Supplement, Part No. SR0078H. Industrial Reference: NMKL standards.			
DRBC Agar Base	500g	Each	CM0727B
Dry-Bag, Buffered Peptone Water See Buffered Peptone Water, Dry-Bag in this section.			
Dry-Bag Filter For use with Dry-Bag products requiring a separate filter. Used to filter water coming into the Dry-Bag. The filter may be used up to 10 times unless it becomes clogged.			
Dry-Bag Filter	1 Each	Each	DB0200A



DRBC Agar Base w/ mixed yeast and molds.



Enterobacter Sakazakii Isolation Agar w/ *Cronobacter* spp. (blue-green colonies).

DEHYDRATED CULTURE MEDIA

DESCRIPTION	TYPE/FILL	UNIT	PART NO.
Dry-Bag, Lactose Broth See Lactose Broth, Dry-Bag in this section.			
EC Broth For the isolation of <i>Escherichia coli</i> and other coliforms. Industrial Reference: ISO, NMKL standards.			
EC Broth	500g	Each	CM0853B
EC Broth w/MUG For the isolation and presumptive identification of <i>Escherichia coli</i> . Industrial reference: FDA.			
EC Broth w/MUG	500g	Each	CM0979B
EC Broth, Reduced Bile Salts A selective enrichment broth for the growth of <i>Escherichia coli</i> O157 from food and environmental samples. Also available Novobiocin Selective Supplement, Part No. SR0181E.			
EC Broth, Reduced Bile Salts	500g	Each	CM0990B
Edwards Medium, Modified For the selective isolation of <i>Streptococcus agalactiae</i> .			
Edwards Medium, Modified	500g	Each	CM0027B
EE Broth (Buffered Glucose Brilliant Green Bile Broth) For enrichment of <i>Enterobacteriaceae</i> in foods. Industrial Reference: AFNOR, BSI, ISO, NMKL.			
EE Broth	500g	Each	CM0317B
EE Broth	5kg	Each	CM0317T
Endo Agar An APHA recommended medium for the confirmation of coliforms. Also available Basic Fuchsin Indicator, Part No. BR0050A. Industrial Reference: APHA.			
Endo Agar	500g	Each	CM0479B
Enterobacter Sakazakii Agar, Chromogenic See Brilliance Enterobacter Sakazakii Agar in this section.			
Enterobacter Sakazakii Isolation Agar (ISO) Chromogenic medium for enrichment and isolation of <i>Cronobacter</i> spp. from milk and milk products in compliance with ISO/TS 22964: 2006.			
Enterobacter Sakazakii Isolation Agar	500g	Each	CM1134B
Eosin Methylene Blue Agar (Levine) For isolation and differentiation of <i>Enterobacteriaceae</i> .			
Eosin Methylene Blue Agar	500g	Each	CM0069B
Eosin Methylene Blue Agar	5kg	Each	CM0069B
Fraser Broth Base A secondary selective and diagnostic enrichment medium for the isolation of <i>Listeria</i> spp. from food and environmental specimens. Also available Fraser Supplement, Part No. SR0156E. Industrial Reference: AFNOR, IDF, ISO, NMKL.			
Fraser Broth Base	500g	Each	CM0895B
GBS Agar Base (Group B Streptococci Medium) (Islam) For the isolation and detection of Group B streptococci in clinical specimens.			
GBS Agar Base	500g	Each	CM0755B
GC Agar Base A nonselective medium for the isolation of <i>Neisseria</i> spp. Also available, Hemoglobin Powder Soluble, Part No. LP0053B.			
GC Agar Base	500g	Each	CM0367B

DEHYDRATED CULTURE MEDIA

DESCRIPTION	TYPE/FILL	UNIT	PART NO.
Giolitti-Cantoni Broth For the enrichment of <i>Staphylococcus aureus</i> from foods. Also available Potassium Tellurite 3.5%, Part No. SR0030J. Industrial Reference: AFNOR, IDF, ISO, NMKL.			
Giolitti-Cantoni Broth Base	500g	Each	CM0523B
Haemophilus Test Medium Base (HTM) For the susceptibility testing of <i>Haemophilus influenzae</i> . Also available HTM Supplement, Part No. SR0158E. Store at -20°C to 0°C.			
Haemophilus Test Medium Base	500g	Each	CM0898B
Heart Infusion Broth A highly nutritious liquid medium recommended for the cultivation of fastidious microorganisms.			
Heart Infusion Broth	500g	Each	CM1032B
Hektoen Enteric Agar (HE Agar) A differential selective medium for the isolation of <i>Shigella</i> and <i>Salmonella</i> species. Industrial Reference: AFNOR, ISO, NMKL.			
Hektoen Enteric Agar	500g	Each	CM0419B
Hoyle Medium Base For isolation and differentiation of <i>Corynebacterium diphtheriae</i> Types. Requires addition of Potassium Tellurite 3.5%, Part No. SR0030J.			
Hoyle Medium Base	500g	Each	CM0083B
Iron Sulphite Agar For the detection of thermophilic anaerobic microorganisms causing sulphite spoilage in food.			
Iron Sulphite Agar	500g	Each	CM0079B
Iso-Sensitest Agar A semi-defined medium designed for antimicrobial susceptibility testing.			
Iso-Sensitest Agar	500g	Each	CM0471B
Iso-Sensitest Broth A semi-defined medium designed for antimicrobial susceptibility testing.			
Iso-Sensitest Broth	500g	Each	CM0473B
K-F Streptococcus Agar A selective medium for the isolation and enumeration of group D streptococci. Also available TTC Solution, Part No. SR0148A. Industrial Reference: USDA.			
K-F Streptococcus Agar	500g	Each	CM0701B
Kanamycin Aesculin Azide Agar Base (KAA Agar Base) Selective medium for the isolation of enterococci in foodstuffs. Also available Kanamycin Sulphate Selective Supplement, Part No. SR0092E.			
Kanamycin Aesculin Azide Agar Base	500g	Each	CM0591B
Kligler Iron Agar For the differential identification of <i>Enterobacteriaceae</i> .			
Kligler Iron Agar	500g	Each	CM0033B
Lab-Lemco Agar (Nutrient Agar) Nutrient medium equivalent to USA nutrient extract formulations.			
Lab-Lemco Agar	500g	Each	CM0017B



GMO-Free Soya Peptone, 500g.

K-F Streptococcus Agar w/ TTC Solution w/ *Enterococcus faecalis*.



Listeria Enrichment Broth Base and Listeria Selective Supplements.

DEHYDRATED CULTURE MEDIA

DESCRIPTION	TYPE/FILL	UNIT	PART NO.
Lab-Lemco Broth (Nutrient Broth) Nutrient medium equivalent to USA nutrient extract formulations.			
Lab-Lemco Broth	500g	Each	CM0015B
Lactose Broth For the detection of coliform bacteria in water, foods and dairy products according to Standard Methods. Industrial Reference: AFNOR, AOAC, BAM, COMPF, EPA, FDA, USDA, USP.			
Lab-Lemco Broth	500g	Each	CM0015B
Lactose Broth, Dry-Bag A pre-enrichment medium used for the detection of coliform organisms and as a pre-enrichment for <i>Salmonella</i> spp. from foods. Prew weighed, irradiated DCM in a Dry-Bag. Add 20L deionized water. Packaged in flat boxes for easy storage at room temperature. Use with Dry-Bag Filter Part No. DB0200A. Conforms to USP, AFNOR, EP, USDA standards.			
Lactose Broth, Dry-Bag	10/Pk.	Each	DB0137W
Lauryl Tryptose Broth (Lauryl Sulphate Broth) An APHA standard methods medium for the examination of water and wastewater. Industrial Reference: AFNOR, AOAC, APHA, BSI, ISO, NMKL, USDA standards.			
Lauryl Tryptose Broth	500g	Each	CM0451B
Lauryl Tryptose Broth	2.5kg	Each	CM0451R
Lauryl Tryptose Broth w/MUG For the presumptive identification of <i>Escherichia coli</i> . Industrial Reference: AFNOR, BSI, ISO.			
Lauryl Tryptose Broth w/MUG	500g	Each	CM0980B
Legionella CYE Agar Base A selective medium for the isolation of <i>Legionella</i> spp. from environmental samples. Also available Legionella GVPC, Selective Supplement, Part No. SR0152E, Legionella BCYE Supplement Part No. SR0110A, and Legionella BCYE supplement Part No. SR0110C. Industrial Reference: ISO Standards.			
Legionella CYE Agar Base	500g	Each	CM0655B
Lethen Broth, Modified For the evaluation of germicide performance for sanitation of food utensils and to evaluate cosmetics.			
Lethen Broth, Modified	2.5kg	Each	CM0955R
Listeria Agar Base, Chromogenic See Brilliance Listeria Agar Base in this section.			
Listeria Enrichment Broth For the enrichment of <i>Listeria</i> spp. Also available Listeria Selective Supplement, Part No. SR0140E or SR0141E and Modified Listeria Selective Enrichment Supplement, Part No. SR0206E or SR0206B. Industrial Reference: FDA, IDF.			
Listeria Enrichment Broth	500g	Each	CM0862B
Listeria Enrichment Broth Base (UVM Formulation) A two-step selective enrichment (USDA-FSIS) method. Also available Listeria Primary Enrichment Supplement-UVM I, Part No. SR0142E or SR0142B and Listeria Secondary Selective Enrichment Supplement-UVM II, Part No. SR0143E.			
Listeria Enrichment Broth Base	500g	Each	CM0863B

DEHYDRATED CULTURE MEDIA

DESCRIPTION	TYPE/FILL	UNIT	PART NO.
Listeria Enrichment Broth-UVM I (Complete supplement included) A selective enrichment medium for rapidly isolating <i>Listeria</i> using the USDA-FSIS method.			
Listeria Enrichment Broth-UVM I	2.5kg	Each	CM1054R
Listeria Selective Agar Base (Oxford) A selective and diagnostic medium for the detection of <i>Listeria monocytogenes</i> . Also available Listeria Selective Supplement, Part No. SR0140E or SR0141E and Modified Listeria Selective Supplement, Part No. SR0206E or SR0206B. Industrial Reference: AFNOR, IDF, ISO, USDA.			
Listeria Selective Agar Base	500g	Each	CM0856B
Lysine Iron Agar For differentiation of <i>Salmonella</i> spp., including <i>Salmonella enterica</i> subsp. <i>arizona</i> . Industrial Reference: FDA, USDA.			
Lysine Iron Agar	500g	Each	CM0381B
Lysine Iron Agar, Modified (MLIA) A differential medium for the detection of <i>Salmonella</i> spp. Requires Novobiocin Selective Supplement, Part No. SR0181E.			
Lysine Iron Agar, Modified	500g	Each	CM0886B
Lysine Medium For isolation and enumeration of wild yeast in pitching yeast. Requires addition of Potassium Lactate 50% and Lactic Acid 10%.			
Lysine Medium	500g	Each	CM0191B
M17 Agar For improved growth of lactic streptococci and their bacteriophages and the selective enumeration of <i>Streptococcus thermophilus</i> from yogurt. Industrial Reference: IDF.			
M17 Agar	500g	Each	CM0785B
M17 Broth For improved growth of lactic streptococci and their bacteriophages and the selective enumeration of <i>Streptococcus thermophilus</i> from yogurt Industrial Reference: IDF.			
M17 Broth	500g	Each	CM0817B
MacConkey Agar A differential medium for the isolation of coliforms and intestinal pathogens in water, dairy products and biological specimens.			
MacConkey Agar	500g	Each	CM0007B
MacConkey Agar No. 2 Modification of MacConkey Agar No. 3 with addition of Bile Salts No. 2 for detection of enterococci.			
MacConkey Agar No. 2	500g	Each	CM0109B
MacConkey Agar No. 3 A selective medium for differentiation of lactose and non-lactose fermenters with inhibition of gram-positive cocci.			
MacConkey Agar No. 3	500g	Each	CM0115B
MacConkey Agar w/o Salt A differential medium on which swarming of <i>Proteus</i> spp. is suppressed. For urine examination.			
MacConkey Agar w/o Salt	500g	Each	CM0507B
MacConkey Agar w/o Salt	2.5kg	Each	CM0507R
MacConkey Broth Differential medium containing neutral red for the detection of coliform microorganisms in water and milk.			
MacConkey Broth	500g	Each	CM0005B



Membrane Endo Agar
LES w/ *Escherichia coli*.

DEHYDRATED CULTURE MEDIA

DESCRIPTION	TYPE/FILL	UNIT	PART NO.
MacConkey Broth Purple A differential medium containing BCP for the detection of coliform microorganisms in water and milk.			
MacConkey Broth Purple	500g	Each	CM0505B
Malt Extract Agar For identification of yeast and molds in sterility testing.			
Malt Extract Agar	500g	Each	CM0059B
Malt Extract Broth For identification of yeast and molds in sterility testing.			
Malt Extract Broth	500g	Each	CM0057B
Mannitol Salt Agar (Chapman Medium) For the isolation of presumptive pathogenic staphylococci.			
Mannitol Salt Agar	500g	Each	CM0085B
Maximum Recovery Diluent (Peptone Saline Broth) A protective isotonic diluent - ISO/DIS6649. Industrial Reference: AFNOR, BSI, EP, IDF, ISO, NMKL.			
Maximum Recovery Diluent	500g	Each	CM0733B
Membrane Clostridium Perfringens Agar Base (m-CP Agar Base) A chromogenic medium for rapid isolation and presumptive identification of <i>Clostridium perfringens</i> from water samples. Also available Membrane Clostridium Perfringens Selective Supplement, Part No. SR0188E.			
Membrane Clostridium Perfringens Agar Base	500g	Each	CM0992B
Membrane Endo Agar LES (mEndo Agar LES) An APHA recommended medium for the confirmation of coliforms. Also available Basic Fuchsin Indicator, Part No. BR0050A. Industrial Reference: APHA standards.			
Membrane Endo Agar LES	500g	Each	MM0551B
Membrane FC Agar For the enumeration of fecal coliform microorganisms in water.			
Membrane FC Agar	500g	Each	MM0747B
Membrane Lauryl Sulphate Broth A direct replacement for Membrane Enriched Teepol Broth. Requires no supplementation.			
Membrane Lauryl Sulphate Broth	500g	Each	MM0615B
Milk Agar Plate count agar for use in dairy industry.			
Milk Agar	500g	Each	CM0021B
Milk Plate Count Agar With antibiotic-free skimmed milk. Industrial Reference: NMKL standards.			
Milk Plate Count Agar	500g	Each	CM0681B
MLCB Agar For the selective isolation of <i>Salmonella</i> spp., not <i>S. Typhi</i> or <i>S. Paratyphi</i> A. Industrial Reference: NMKL standards.			
MLCB Agar	500g	Each	CM0783B

DEHYDRATED CULTURE MEDIA

DESCRIPTION	TYPE/FILL	UNIT	PART NO.
Modified Lauryl Sulphate Tryptose Broth Base (mLST) For the selective enrichment of <i>Cronobacter sakazakii</i> (formerly <i>E. sakazakii</i>) from milk and milk products as described in ISO/TS22964:2006. To be used in conjunction with Enterobacter sakazakii Isolation Agar, Part No. CM1134B. Requires Vancomycin Supplement, 5mg, Part No. SR0247E.			
Modified Lauryl Sulphate Tryptose Broth Base	500g	Each	CM1133B
Modified Lauryl Tryptose Broth w/MUG, Tryptophan For the enumeration of presumptive <i>Escherichia coli</i> , as well as other coliforms, using the Most Probable Number (MPN) method.			
Lauryl Tryptose Broth Modified w/MUG, Tryptophan	500g	Each	CM0967B
Modified Semi-Solid Rappaport-Vassiliadis Medium Base (MSRV Medium) For the detection of motile <i>Salmonella</i> spp. from food and environmental samples. Also available MSRV Selective Supplement, Part No. SR0161E and Novobiocin Supplement, Part No. SR0181E. Industrial Reference: NMKL.			
Modified Semi-Solid Rappaport-Vassiliadis Medium Base	500g	Each	CM0910B
MRS Agar (de Man, Rogosa, Sharpe) For the growth of lactobacilli. Industrial Reference: AFNOR, IDF, NMKL standards.			
MRS Agar	500g	Each	CM0361B
MRS Broth (de Man, Rogosa, Sharpe) For the growth of lactobacilli. Industrial Reference: AFNOR, IDF, NMKL.			
MRS Broth	500g	Each	CM0359B
MRVP Medium A glucose-phosphate medium for the differentiation of the coli-aerogenes group by the Methyl Red and Voges-Proskauer tests.			
MRVP Medium	500g	Each	CM0043B
Mueller Hinton Agar Conforming to international standards for antimicrobial susceptibility testing media. Conforms to CLSI standards. Industrial Reference: FDA.			
Mueller Hinton Agar	500g	Each	CM0337B
Mueller Hinton Broth Conforming to international standards for antimicrobial susceptibility testing media. Conforms to CLSI standards.			
Mueller Hinton Broth	500g	Each	CM0405B
Muller-Kauffmann Tetrathionate Broth Base (MKTn Broth Base) A selective enrichment medium for the isolation of <i>Salmonella</i> spp. and the suppression of <i>Proteus</i> spp. Industrial Reference: NMKL.			
Muller-Kauffmann Tetrathionate Broth Base	500g	Each	CM0343B
Mycoplasma Agar Base For the selective isolation of <i>Mycoplasma pneumoniae</i> . Also available Mycoplasma Supplement P, Part No. SR0060C and Mycoplasma Supplement G, Part No. SR0059C.			
Mycoplasma Agar Base	500g	Each	CM0401B
Mycoplasma Broth Base For the selective isolation of <i>Mycoplasma</i> spp. Also available Mycoplasma Supplement G, Part No. SR0059C.			
Mycoplasma Broth Base	500g	Each	CM0403B
MYP Agar (Mannitol, Egg Yolk, Polymyxin B) For the enumeration of <i>Bacillus cereus</i> in food samples. Also available Bacillus Cereus Selective Supplement, Part No. SR0099E and Egg Yolk Suspension 50%, Part No. R450290 (adjust to 20%). Industrial Reference: AFNOR, AOAC, BSI, FDA, ISO, NMKL.			
MYP Agar	500g	Each	CM0929B



MYP Agar with *Bacillus Cereus* Selective Supplement and Egg Yolk Suspension with *Bacillus cereus*.

DEHYDRATED CULTURE MEDIA



ONE Broth-Salmonella.

DESCRIPTION	TYPE/FILL	UNIT	PART NO.
Nutrient Agar A general-purpose medium for the growth of a wide variety of microorganisms. Industrial Reference: AFNOR, AOAC, BSI, FDA, ISO, NMKL.			
Nutrient Agar	500g	Each	CM0003B
Nutrient Agar Tablets Each tablet makes 5mL of medium.			
Nutrient Agar Tablets	100 Tablets/Pk.	Each	CM0004C
Nutrient Broth A general-purpose growth medium for bacteria.			
Nutrient Broth	500g	Each	CM0001B
Nutrient Broth No. 2 A general-purpose medium for the growth of a wide variety of microorganisms. Industrial Reference: NMKL.			
Nutrient Broth No. 2	500g	Each	CM0067B
Nutrient Gelatin For the differentiation of microorganisms by their proteolytic effects.			
Nutrient Gelatin	500g	Each	CM0635B
ONE Broth-Listeria Selective enrichment broth for <i>Listeria</i> spp. from food samples in 24 hours. Requires ONE Broth-Listeria Supplement, Part No. SR00234E.			
ONE Broth-Listeria	500g	Each	CM1066B
ONE Broth-Salmonella Selective enrichment broth for <i>Salmonella</i> spp. from food samples. Requires ONE Broth-Salmonella Supplement, Part No. SR00242E.			
ONE Broth-Salmonella	500g	Each	CM1091B
Orange Serum Agar For the isolation and enumeration of spoilage microorganisms in citrus products.			
Orange Serum Agar	500g	Each	CM0657B
Oxytetracycline Glucose Yeast Extract Agar Base A medium for the selective enumeration of yeast and molds. Also available OGYE Selective Supplement, Part No. SR0073A. Industrial Reference: AFNOR, ISO, NMKL.			
Oxytetracycline Glucose Yeast Extract Agar Base	500g	Each	CM0545B
PALCAM Agar Base A selective and diagnostic medium for the detection of <i>Listeria monocytogenes</i> . Also available PALCAM Selective Supplement, Part No. SR0150E or SR0150B. Industrial Reference: AFNOR, IDF, NMKL.			
PALCAM Agar Base	500g	Each	CM0877B
Peptone Water Basal medium to which carbohydrates and an indicator may be added for fermentation studies.			
Peptone Water	500g	Each	CM0009B
Peptone Water Andrade's Nutrient base containing Andrade's indicator to which carbohydrates and other diagnostic reagents may be added for use in fermentation studies.			
Peptone Water Andrade's	500g	Each	CM0061B
Perfringens Agar Base, OPSP For the enumeration of <i>Clostridium perfringens</i> in foods. Also available Perfringens OPSP Supplement A, Part No. SR0076E and Perfringens OPSP Supplement B, Part No. SR0077E.			
Perfringens Agar Base, OPSP	500g	Each	CM0543B
Perfringens Agar Base, OPSP	2.5kg	Each	CM0543R

DEHYDRATED CULTURE MEDIA

DESCRIPTION	TYPE/FILL	UNIT	PART NO.
Perfringens Agar Base, TSC Tryptose Sulphite Cycloserine Agar. For the selective isolation and presumptive identification of <i>Clostridium perfringens</i> . Also available Perfringens TSC Supplement, Part No. SR0088E.			
Perfringens Agar Base, TSC	500g	Each	CM0587B
Phosphate Buffered Saline Tablets (Dulbecco A) For preparation of balanced salt solution without calcium and magnesium.			
Phosphate Buffered Saline Tablets	100/Pk.	Each	BR0014G
Plate Count Agar (Standards Methods Agar) Medium suitable for the enumeration of viable microorganisms. Industrial Reference: NMKL.			
Plate Count Agar	500g	Each	CM0325B
Potato Dextrose Agar For isolation and enumeration of yeast and molds. Industrial Reference: FDA.			
Potato Dextrose Agar	500g	Each	CM0139B
Pseudomonas Agar Base (CFC formulation) A selective medium for the isolation of <i>Pseudomonas</i> spp. Also available C-F-C Supplement, Part No. SR0103E and C-N Supplement, Part No. SR0102E.			
Pseudomonas Agar Base	500g	Each	CM0559B
Purified Agar An exceptionally bright and clear agar recommended for electrophoresis studies but also suitable for many bacteriological purposes.			
Purified Agar	500g	Each	LP0028B
R2A Agar A medium for the enumeration of heterotrophic bacteria from drinking water samples. Industrial Reference: EP, BP, USP.			
R2A Agar	500g	Each	CM0906B
Raka-Ray Agar Base A medium for the isolation of lactic acid bacteria in beer and brewing processes. Requires supplementation with phenylethanol, sorbitan mono-oleate, and cycloheximide Part No. SR0222C.			
Raka-Ray Agar Base	500g	Each	CM0777B
Rappaport-Vassiliadis Enrichment Broth (RV) A selective enrichment broth for the isolation of <i>Salmonella</i> spp.			
Rappaport-Vassiliadis Enrichment Broth	500g	Each	CM0669B
Reinforced Clostridial Agar (RCM Agar) For cultivation and enumeration of <i>Clostridium</i> spp. and other anaerobes. Industrial Reference: EP.			
Reinforced Clostridial Agar	500g	Each	CM0151B
Rappaport-Vassiliadis Soya Peptone Broth A buffered selective enrichment broth for the isolation of <i>Salmonella</i> spp. Industrial Reference: ISO, NMKL.			
Rappaport-Vassiliadis Soya Peptone Broth	500g	Each	CM0866B
Ringers Solution Tablets Tablets for the preparation of isotonic diluents for bacterial cells and bacteriological specimens. Each tablet prepares 500mL solution. Industrial Reference: AFNOR, BSI, IDF, ISO, NMKL.			
Ringers Solution Tablets	100 Tablets/Pk.	Each	BR0052G
Rogosa Agar For the selective isolation and enumeration of lactobacilli.			
Rogosa Agar	500g	Each	CM0627B
Rose-Bengal Chloramphenicol Agar Base A medium for the selective enumeration of yeast and molds from foods. Also available Chloramphenicol Selective Supplement, Part No. SR0078E.			
Rose-Bengal Chloramphenicol Agar Base	500g	Each	CM0549B

DEHYDRATED CULTURE MEDIA

DESCRIPTION	TYPE/FILL	UNIT	PART NO.
Sabouraud Dextrose Agar For cultivation and differentiation of fungi. Can be used with cycloheximide solution.			
Sabouraud Dextrose Agar	500g	Each	CM0041B
Sabouraud Dextrose Agar	5kg	Each	CM0041T
Sabouraud Liquid Medium USP formulation for mycological sterility testing.			
Sabouraud Liquid Medium	500g	Each	CM0147B
Sabouraud Maltose Agar For use where maltose is the preferred carbohydrate source.			
Sabouraud Maltose Agar	500g	Each	CM0541B
Saline Tablets For preparation of 500mL of 0.85% isotonic saline.			
Saline Tablets	100 Tablets/Pk.	Each	BR0053G
Salmonella Agar Base, Chromogenic See Brilliance Salmonella Agar Base in this section.			
Salmonella Rapid Test Elective Medium (SRTEM) A selective enrichment broth medium specifically formulated for use with the Oxoid Salmonella Rapid Test Kit. When made up according to directions, the double strength broth is ready for use. Industrial Reference: AFNOR, AOAC.			
Salmonella Rapid Test Elective Medium	500g	Each	CM0857B
Schaedler Anaerobe Broth A thioglycollate-free broth for the general growth of anaerobes. For use in blood cultures and antibiotic MIC studies.			
Schaedler Anaerobe Broth	500g	Each	CM0497B
Sensitest Agar For antimicrobial susceptibility testing.			
Sensitest Agar	500g	Each	CM0409B
Sheep Blood Agar Base Formulated to give improved hemolytic reactions with sheep blood.			
Sheep Blood Agar Base	500g	Each	CM0854B
SIM Medium A motility-indole medium for the differentiation of <i>Enterobacteriaceae</i> . Industrial Reference: FDA.			
SIM Medium	500g	Each	CM0435B
Simmons Citrate Agar For differentiation of <i>Enterobacteriaceae</i> . Industrial Reference: AOAC, FDA, USDA.			
Simmons Citrate Agar	500g	Each	CM0155B
Slanetz and Bartley Medium (Enterococcus Agar) For the detection and enumeration of fecal enterococci. Industrial Reference: NMKL.			
Slanetz and Bartley Medium	500g	Each	CM0377B
Sorbitol MacConkey Agar A selective differential medium for the detection of <i>E. coli</i> O15. Also available C-T Supplement, Part No. SR0172E and SR0172H. Industrial Reference: FDA.			
Sorbitol MacConkey Agar	500g	Each	CM0813B

DEHYDRATED CULTURE MEDIA

DESCRIPTION	TYPE/FILL	UNIT	PART NO.
Sorbitol MacConkey Agar w/BCIG A selective medium containing the chromogenic substrate BCIG. Can be used with C-T Supplement, Part No. SR0172E and SR0172H.			
Sorbitol MacConkey Agar w/BCIG	500g	Each	CM0981B
SS Agar (Salmonella Shigella Agar) For isolation of <i>Salmonella</i> spp. and <i>Shigella</i> spp.			
SS Agar	500g	Each	CM0099B
SS Agar Modified (Salmonella Shigella Agar Modified) For the isolation of <i>Salmonella</i> spp. and <i>Shigella</i> spp.			
SS Agar Modified	500g	Each	CM0533B
STAA Agar Base For the isolation of <i>Brochothrix thermosphacta</i> from food samples. Also available STAA Selective Supplement, Part No. SR0151E and STA Selective Supplement, Part No. SR0162E. Industrial Reference: ISO.			
STAA Agar Base	500g	Each	CM0881B
Standard Plate Count Agar (Plate Count Agar) A standard medium corresponding to the APHA formulation for milk, food and dairy products. Industrial Reference: APHA.			
Standard Plate Count Agar	500g	Each	CM0463B
Staphylococcus Medium No.110 Selective medium for isolation and differentiation of pathogenic staphylococci.			
Staphylococcus Medium No. 110	500g	Each	CM0145B
Stuart Transport Medium Semi-solid non-nutritional transport medium.			
Stuart Transport Medium	500g	Each	CM0111B
TBX Medium (Tryptone Bile Agar with X-Glucuronide) Selective chromogenic medium for the detection and enumeration of <i>Escherichia coli</i> .			
TBX Agar	500g	Each	CM0945B
Tergitol-7 Agar For the enumeration and identification of coliforms Industrial Reference: NMKL, ISO.			
Tergitol 7 Agar	500g	Each	CM0793B
Tetrathionate Broth For the selective enrichment of <i>Salmonella</i> spp. Industrial Reference: AFNOR, FDA, USDA, USP.			
Tetrathionate Broth	500g	Each	CM0671B
Tetrathionate Broth Base For selective enrichment of <i>Salmonella</i> spp.			
Tetrathionate Broth Base	500g	Each	CM0029B
Thioglycollate Broth, Alternative A nonviscous thioglycollate medium for the culture of turbid biological products. Industrial Reference: USP Alternative.			
Thioglycollate Broth, Alternative	500g	Each	CM0391B
Thioglycollate Medium, Brewer Anaerobic medium especially useful for sterility control of solutions containing mercury-based preservatives.			
Thioglycollate Medium, Brewer	500g	Each	CM0023B
Thioglycollate Medium, USP (Fluid Thioglycollate Medium) For sterility testing. Industrial Reference: AOAC, EP, FDA, USP.			
Thioglycollate Medium, USP	500g	Each	CM0173B
Thioglycollate Medium, USP	5kg	Each	CM0173T



Sorbitol MacConkey Agar w/BCIG w/*Escherichia coli*.

DEHYDRATED CULTURE MEDIA

DESCRIPTION	TYPE/FILL	UNIT	PART NO.
Thiosulphate Ringers Tablets Tablet for preparation of isotonic diluents for bacterial cells and bacteriological specimens. Each tablet prepares 500mL solution. Thiosulphate Ringers Tablets	100 Tablets/Pk.	Each	BR0048G
Tinsdale Agar Base For the isolation and identification of <i>Corynebacterium diphtheriae</i> . Tinsdale Agar Base	500g	Each	CM0487B
Todd-Hewitt Broth For cultivation of streptococci prior to serological grouping. Todd-Hewitt Broth	500g	Each	CM0189B
Tomato Juice Agar For cultivation of lactobacilli. Tomato Juice Agar	500g	Each	CM0113B
Trichomonas Medium For cultivation of <i>Trichomonas vaginalis</i> . Trichomonas Medium	500g	Each	CM0161B
Triple Sugar Iron Agar (TSI) Composite medium for differentiation of <i>Enterobacteriaceae</i> . Industrial Reference: AFNOR, AOAC, BSI, FDA, ISO, NMKL, USDA. Triple Sugar Iron Agar	500g	Each	CM0277B
Tryptone Bile Agar For the detection and enumeration of <i>Escherichia coli</i> biotype 1 in foods. Tryptone Bile Agar	500g	Each	CM0595B
Tryptone Bile X-Glucuronide Agar See TBX Medium in this section.			
Tryptone Glucose Extract Agar Standard methods medium for examination of water and dairy products. Industrial Reference: AOAC. Tryptone Glucose Extract Agar	500g	Each	CM0127B
Tryptone Soya Agar (Tryptic Soy Agar) (TSA) A general-purpose medium for growth of a wide variety of microorganisms. Industrial Reference: AOAC, EP, IDF, NMKL, USDA, USP. Tryptone Soya Agar Tryptone Soya Agar	500g 2.5kg	Each Each	CM0131B CM0131R
Tryptone Soya Broth (Tryptic Soy Broth) (TSB) (Soybean Casein Digest Medium USP) For general laboratory use and sterility testing. Industrial Reference: AOAC, EP, IDF, NMKL, USDA, USP. Tryptone Soya Broth Tryptone Soya Broth Tryptone Soya Broth	500g 2.5kg 5kg	Each Each Each	CM0129B CM0129R CM0129T
Tryptone Soya Broth w/o Dextrose A general-purpose medium for the growth of a wide variety of microorganisms. Tryptone Soya Broth w/o Dextrose	25kg	Each	CM0976K
Tryptone Soya Broth, Gamma-Irradiated A tryptone soya broth that has been gamma-irradiated for improved sterility. Tryptone Soya Broth, Gamma-Irradiated Tryptone Soya Broth, Gamma-Irradiated	500g 5kg	Each Each	CM1016B CM1016T
Tryptone Soya Broth, Modified (Modified TSB) (mTSB) A broth for <i>Escherichia coli</i> O157. Also available Novobiocin Selective Supplement, Part No. SR0181E or VCC Supplement, Part No. SR0190A. Tryptone Soya Broth, Modified	500g	Each	CM0989B

DEHYDRATED CULTURE MEDIA

DESCRIPTION	TYPE/FILL	UNIT	PART NO.
Tryptone Water For the detection of indole production. Industrial Reference: ISO, NMKL. Tryptone Water	500g	Each	CM0087B
Tryptose Blood Agar Base For the growth of fastidious microorganisms. Tryptose Blood Agar Base	500g	Each	CM0233B
Tryptose Phosphate Broth For the cultivation of fastidious bacteria and as an adjuvant to tissue culture media. Industrial Reference: FDA. Tryptose Phosphate Broth	500g	Each	CM0283B
Universal Beer Agar For the isolation of beer spoilage microorganisms. Universal Beer Agar	500g	Each	CM0651B
Urea Agar Base (Christensen Agar Base) For the detection of urease-producing microorganisms. Industrial Reference: AOAC, FDA. Urea Agar Base	500g	Each	CM0053B
Urea Broth Base (Christensen Broth Base) For the detection of urease-producing microorganisms. Industrial Reference: AOAC, FDA. Urea Broth Base	500g	Each	CM0071B
Vegetable Peptone Broth A highly nutritious, general-purpose peptone. Meat-free alternative to Typtone Soya Broth. Vegetable Peptone Broth	500g	Each	VG0101B
Vegetable Peptone No. 1 A highly nutritious, meat-free general-purpose peptone for growth of bacteria and fungi. Vegetable Peptone No. 1	500g	Each	VG0100B
Vegetable Peptone Phosphate Broth A meat-free alternative to Tryptose Phosphate Broth. Suitable for use as a component of tissue culture media and for the cultivation of fastidious microorganisms. Vegetable Peptone Phosphate Broth	500g	Each	VG0200B
Violet Red Bile Agar For the presumptive enumeration of coliform bacteria in foods. Violet Red Bile Agar	500g	Each	CM0107B
Violet Red Bile Agar w/MUG For the presumptive identification of <i>Escherichia coli</i> . Industrial Reference: FDA. Violet Red Bile Agar w/MUG	500g	Each	CM0978B
Violet Red Bile Glucose Agar For the presumptive enumeration of <i>Enterobacteriaceae</i> in food. Industrial Reference: AFNOR, BSI, ISO, NMKL. Violet Red Bile Glucose Agar	500g	Each	CM0485B
Vogel-Johnson Agar For the detection of <i>Staphylococcus aureus</i> from foods and clinical specimens. Industrial Reference: FDA. Vogel-Johnson Agar	500g	Each	CM0641B



Yersinia Selective Agar Base w/ Yersinia Selective Supplement.

DEHYDRATED CULTURE MEDIA

DESCRIPTION	TYPE/FILL	UNIT	PART NO.
<p>VRE Agar Base (Vancomycin Resistant Enterococci) For the selective isolation of vancomycin-resistant enterococci and high level aminoglycoside-resistant enterococci (HLARE) from clinical samples. Also available Meropenem Selective Supplement, Part No. SR0184E; Gentamicin Selective Supplement, Part No. SR0185E and Vancomycin Selective Supplement, Part No. SR0186E.</p> <p>VRE Agar Base</p>	500g	Each	CM0985B
<p>VRE Broth Base (Vancomycin Resistant Enterococci) For the selective medium for the isolation of vancomycin-resistant enterococci and high level aminoglycoside-resistant enterococci (HLARE) from clinical samples. Also available Meropenem Selective Supplement, Part No. SR0184E; Gentamicin Selective Supplement, Part No. SR0185E and Vancomycin Selective Supplement, Part No. SR0186E.</p> <p>VRE Broth Base</p>	500g	Each	CM0984B
<p>Water Plate Count Agar A medium for the enumeration of culturable microorganisms from water. Industrial Reference: ISO.</p> <p>Water Plate Count Agar</p>	500g	Each	CM1012B
<p>Wilkins-Chalgren Anaerobe Agar For the growth of anaerobes and recommended for antimicrobial susceptibility testing of anaerobes.</p> <p>Wilkins-Chalgren Anaerobe Agar</p>	500g	Each	CM0619B
<p>Wilkins-Chalgren Anaerobe Broth For the growth of anaerobes and recommended for antimicrobial susceptibility testing of anaerobes.</p> <p>Wilkins-Chalgren Anaerobe Broth</p>	500g	Each	CM0643B
<p>WL Nutrient Agar For the determination of the microbiological flora in brewing and fermentation processes. Also available Cycloheximide 0.1% Solution, Part No. SR0222C.</p> <p>WL Nutrient Agar</p>	500g	Each	CM0309B
<p>WL Nutrient Broth For the determination of the microbiological flora in brewing and fermentation processes. Also available Cycloheximide 0.1% Solution, Part No. SR0222C.</p> <p>WL Nutrient Broth</p>	500g	Each	CM0501B
<p>Wort Agar For the cultivation and enumeration of yeast.</p> <p>Wort Agar</p>	500g	Each	CM0247B
<p>XLD Medium (Xylose, Lysine, Desoxycholate) A selective medium for the isolation of <i>Salmonella</i> spp. and <i>Shigella</i> spp. from clinical specimens and foods. Industrial Reference: AFNOR, AOAC, FDA, ISO, NMKL.</p> <p>XLD Medium</p>	500g	Each	CM0469B
<p>Yeast and Mold Agar (YM Agar) For the isolation and maintenance of yeast and molds.</p> <p>Yeast and Mold Agar</p>	500g	Each	CM0920B
<p>Yeast Extract Agar Plate count agar for microorganisms in water.</p> <p>Yeast Extract Agar</p>	500g	Each	CM0019B
<p>Yersinia Selective Agar Base (CIN Agar) (Schiemann's CIN Agar) For the isolation and enumeration of <i>Yersinia enterocolitica</i> from clinical specimens and foods. Also available Yersinia Selective Supplement, Part No. SR0109E. Industrial Reference: FDA.</p> <p>Yersinia Selective Agar Base</p>	500g	Each	CM0653B

DEHYDRATED CULTURE MEDIA

DESCRIPTION	TYPE/FILL	UNIT	PART NO.
OXOID VEGGIETONES: ANIMAL-FREE PEPTONES			
Cold Filterable Vegetable Peptone Broth A gamma-irradiated, cold filterable, animal component-free alternative to TSB suitable for microbiological media fill trials (MFT) in the pharmaceutical industry.			
Cold Filterable Vegetable Peptone Broth	500g	Each	VG0104B
Cold Filterable Vegetable Peptone Broth	5kg	Each	VG0104T
GMO-Free Soya Peptone Processed using GMO-free soya and fungal enzymes. A nutritious, general-purpose peptone for the growth of bacteria and fungi.			
GMO-Free Soya Peptone	500g	Each	VG0300B
Vegetable Peptone Broth A highly nutritious, general-purpose peptone. Meat-free alternative to Tryptone Soya Broth.			
Vegetable Peptone Broth	500g	Each	VG0101B
Vegetable Peptone No. 1 A highly nutritious, meat-free general-purpose peptone for growth of bacteria and fungi.			
Vegetable Peptone No. 1	500g	Each	VG0100B
Vegetable Peptone Phosphate Broth A meat-free alternative to Tryptose Phosphate Broth. Suitable for use as a component of tissue culture media and for the cultivation of fastidious microorganisms.			
Vegetable Peptone Phosphate Broth	500g	Each	VG0200B
OXOID COMPONENTS, SUPPLEMENTS, ADDITIVES			
Ampicillin Selective Supplement For the isolation of <i>Aeromonas hydrophila</i> . Add to Aeromonas Medium Base, Part No. CM0833B.			
Ampicillin Selective Supplement		10/Pk.	SR0136E
Bacillus Cereus Selective Supplement (Polymyxin B Supplement) For inhibition of gram-negative bacteria. May be added to Bacillus cereus Selective Agar Base, Part No. CM0617B and MYP Agar Base, Part No. CM0929B. Each vial supplements 500L of medium.			
Bacillus Cereus Selective Supplement	50,000IU/Vial	10/Pk.	SR0099E
Basic Fuchsin Indicator Dye for use with Endo Agar Base, Part No. CM0479B and mEndo (LES) Agar Base, Part No. MM0551B.			
Basic Fuchsin Indicator	10g	Each	BR0050A
Beta Lactamase, Broad Spectrum Mixture A mixture of beta-lactamase enzymes from <i>Bacillus cereus</i> for the inactivation of beta-lactam antibiotic preparations present in specimens.			
Beta Lactamase, Broad Spectrum Mixture		10/Pk.	SR0113E
Bile Salts A standardized ox-bile extract used as a selective inhibitory agent in culture media. Normal working concentration 0.5% w/v. Each vial supplements 500mL of medium.			
Bile Salts	250g	Each	LP0055J



Veggietones:
Animal-free peptones.



GMO-Free Soya
Peptone, 500g.



Oxoid supplements.

DESCRIPTION	TYPE/FILL	UNIT	PART NO.
Bile Salts No. 3 A specifically refined fraction of bile acid salts. Normal working concentration 0.15% w/v. Each vial supplements 500mL of medium.			
Bile Salts No. 3	250g	Each	LP0056J
Bolton Broth Selective Supplement For the selective pre-enrichment of <i>Campylobacter</i> spp. in food samples. Add to Bolton Broth, Part No. CM0983B. Each vial supplements 500mL of medium.			
Bolton Broth Selective Supplement		10/Pk.	SR0183E
Bordetella Selective Supplement (Cephalexin) For the selective isolation of <i>Bordetella pertussis</i> and <i>B. parapertussis</i> . Add to Charcoal Agar Base, Part No. CM0119B. Each vial supplements 500mL of medium.			
Bordetella Selective Supplement		10/Pk.	SR0082E
Brilliance Bacillus Cereus Selective Supplement A chromogenic medium for the isolation and differentiation of <i>Bacillus cereus</i> in food samples. Add to CM1036B. Each vial supplements 500mL of medium.			
Brilliance Bacillus Cereus Selective Supplement	20mg/Vial	10/Pk.	SR0230E
Brilliance Candida Selective Supplement A chromogenic medium for the isolation and differentiation of <i>Candida</i> spp. Add to CM1002B. Each vial supplements 500mL of medium.			
Brilliance Candida Selective Supplement		10/Pk.	SR0231E
Brilliance Listeria Differential Supplement A chromogenic medium for the isolation and differentiation of <i>Listeria</i> spp. in food samples. Add to Brilliance Listeria Agar Base, Part No. CM1080B. Each vial supplements 500mL of medium.			
Brilliance Listeria Differential Supplement		10/Pk.	SR0228E
Brilliance Listeria Selective Supplement A chromogenic medium for the isolation and differentiation of <i>Listeria</i> spp. in food samples. Add to Brilliance Listeria Selective Agar Base, Part No. CM1080B. Each vial supplements 500mL of medium.			
Brilliance Listeria Selective Supplement		10/Pk.	SR0227E
Brucella Selective Supplement For the isolation of <i>Brucella</i> spp. Add to Blood Agar Base No. 2, Part No. CM0271B; Columbia Blood Agar Base, Part No. CM0331B or Brucella Medium Base, Part No. CM0169B. Each vial supplements 500mL of medium.			
Brucella Selective Supplement		10/Pk.	SR0083A
Burkholderia Cepacia Selective Supplement For the isolation of <i>Burkholderia cepacia</i> . Add to Burkholderia Cepacia Agar Base, Part No. CM0995B. Each vial supplements 500mL of medium.			
Burkholderia Cepacia Selective Supplement		10/Pk.	SR0189E
C-F-C Supplement For the isolation of <i>Pseudomonas</i> spp. Add to Pseudomonas Agar Base, Part No. CM0559B. Each vial supplements 500mL of medium.			
C-F-C Supplement		10/Pk.	SR0103E
C-N Supplement For the isolation of <i>Pseudomonas aeruginosa</i> . Add to Pseudomonas Agar Base, Part No. CM0559B. Each vial supplements 500mL of medium.			
C-N Supplement		10/Pk.	SR0102E



Brilliance Candida Agar
Base w/ Brilliance
Candida Selective
Supplement w/mixed
colonies of *C. albicans*
(green colonies),
C. tropicalis (dark blue
colonies), and *C. krusei*
(pink-brown colonies).

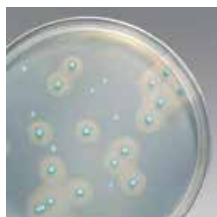

Brilliance Listeria Agar
Base w/Brilliance
Listeria Selective
Supplement w/
L. monocytogenes
(zone), *L. innocua*
(no zone).

DEHYDRATED CULTURE MEDIA

DESCRIPTION	TYPE/FILL	UNIT	PART NO.
C-T Supplement A chromogenic medium for the identification of <i>Escherichia coli</i> O157:H7. Add to Sorbitol MacConkey Agar, Part No. CM0813B or to Sorbitol MacConkey Agar with BCIG, Part No. CM0981B.			
C-T Supplement (Each vial supplements 500ml of medium.)		10/Pk.	SR0172E
C-T Supplement (Each vial supplements 2L of medium.)		10/Pk.	SR0172H
Campylobacter Growth Supplement A liquid supplement for the enhanced growth and aerotolerance of <i>Campylobacter</i> spp. For the preparation of Blaser-Wang Medium, Bolton Selective Enrichment Broth, Butzler Selective Medium and Preston Selective Medium. Each vial supplements 500mL of medium.			
Campylobacter Growth Supplement		10/Pk.	SR0232E
Campylobacter Selective Supplement, Blaser-Wang For the preparation of Blaser-Wang Selective Medium for the isolation of <i>Campylobacter</i> while inhibiting growth of <i>Candida albicans</i> . Add to Columbia Blood Agar Base, Part No. CM0271B. Each vial supplements 500mL of medium.			
Campylobacter Selective Supplement, Blaser-Wang		10/Pk.	SR0098E
Campylobacter Selective Supplement, Butzler For the isolation of <i>Campylobacter</i> spp. at 37°C. Add to Columbia Blood Agar Base, Part No. CM0331B. Each vial supplements 500mL of medium.			
Campylobacter Selective Supplement, Butzler		10/Pk.	SR0085E
Campylobacter Selective Supplement, Karmali For the isolation of <i>Campylobacter jejuni</i> and <i>Campylobacter coli</i> when incubated at 42°C. Add to Campylobacter Agar Base (Karmali), Part No. CM0935B. Each vial supplements 500mL of medium.			
Campylobacter Selective Supplement, Karmali	10 Vials		SR0167E
Campylobacter Selective Supplement, Skirrow For preparation of Skirrow Selective Medium for the isolation of <i>Campylobacter</i> spp. at 42°C. Add to Blood Agar Base No. 2, Part No. CM0271B or Columbia Blood Agar Base, Part No. CM0331B.			
Campylobacter Selective Supplement, Skirrow (Each vial supplements 500mL of medium.)		10/Pk.	SR0069E
Campylobacter Selective Supplement, Skirrow (Each vial supplements 2L of medium.)		10/Pk.	SR0069H
Casein Hydrolysate (Acid) A purified hydrolysate that provides the necessary nitrogenous material for culture media or can be used when amino acid mixtures are specified.			
Casein Hydrolysate	500g	Each	LP0041B
CAT Supplement For the isolation of <i>Arcobacter</i> spp., add to Arcobacter Broth Base, Part No. CM0965B. For the isolation of <i>Campylobacter</i> spp., especially <i>C. upsaliensis</i> , add to Campylobacter Blood-Free Selective Agar Base (CCDA Preston), Part No. CM0739B.			
CAT Supplement (Each vial supplements 500mL of medium.)		10/Pk.	SR0174E
CAT Supplement (Each vial supplements 2L of medium.)		10/Pk.	SR0174H

DEHYDRATED CULTURE MEDIA

DESCRIPTION	TYPE/FILL	UNIT	PART NO.
CCDA Selective Supplement For the isolation of <i>Arcobacter</i> spp., add to Arcobacter Broth Base, Part No. CM0965B. For the isolation of <i>Campylobacter</i> spp., especially <i>C. upsaliensis</i> , add to Campylobacter Blood-Free Selective Agar Base (CCDA Preston), Part No. CM0739B.			
CCDA Selective Supplement (Each vial supplements 500mL of medium.)		10/Pk.	SR0155E
CCDA Selective Supplement (Each vial supplements 2L of medium.)		10/Pk.	SR0155H
CDMN Supplement For the growth of <i>Clostridium difficile</i> . Add to Clostridium Difficile Agar Base, Part No. CM0601B. Each vial supplements 500mL of medium.			
CDMN Supplement		10/Pk.	SR0173E
Cefixime Supplement For the isolation of <i>Escherichia coli</i> 0157. Add to Cefixime Rhamnose Sorbitol MacConkey Agar Base, Part No. CM1005B. Each vial supplements 500mL of medium.			
Cefixime Supplement		10/Pk.	SR0191E
Chloramphenicol Selective Supplement For the isolation of yeast and molds associated with spoilage, add to DRBC Agar Base, Part No. CM0727B. For the enumeration of yeast and molds in foods, add to Rose Bengal Chloramphenicol Agar Base, Part No. CM0549B.			
Chloramphenicol Selective Supplement. (Each vial supplements 500mL of medium.)	50mg/Vial	10/Pk.	SR0078E
Chloramphenicol Selective Supplement. (Each vial supplements 2L of medium.)	200mg/Vial	10/Pk.	SR0078H
Clostridium Difficile Selective Supplement Add to Clostridium Difficile Agar Base, Part No. CM0601B. Each vial supplements 500mL of medium.			
Clostridium Difficile Selective Supplement		10/Pk.	SR0096E
Cycloheximide Solution (0.1%) For the suppression of fungi. Add to Bacillus Cereus Selective Agar Base, Part No. CM0617B; Raka-Ray Agar Base, Part No. CM0777B and Universal Beer Agar, Part No. CM0651B.			
Cycloheximide Solution (0.1%)	100mg/Vial	Each	SR0222C
Dermasel Selective Supplement Supplement for Dermasel Medium, Part No. CM0539B. Each vial supplements 500mL of medium.			
Dermasel Selective Supplement		10/Pk.	SR0075E
Dextrose Bacteriological A sugar suitable for inclusion in bacteriological culture media.			
Dextrose Bacteriological	500g	Each	LP0071B
Fraser Supplement For the isolation of <i>Listeria</i> spp. Add to Fraser Broth Base, Part No. CM0895B. Each vial supplements 500mL of medium.			
Fraser Supplement		10/Pk.	SR0156E
G-N Anaerobe Selective Supplement For the growth of fastidious and other anaerobes. Add to Wilkins-Chalgren Anaerobe Agar, Part No. CM0619B. Each vial supplements 500mL of medium.			
G-N Anaerobe Selective Supplement		10/Pk.	SR0108B

DEHYDRATED CULTURE MEDIA

DESCRIPTION	TYPE/FILL	UNIT	PART NO.
Gardnerella Vaginalis Selective Supplement For the isolation of <i>Gardnerella vaginalis</i> . Add to Columbia Blood Agar Base, Part No. CM0331B. Each vial supplements 500mL of medium.			
Gardnerella Vaginalis Selective Supplement		10/Pk.	SR0119E
Gelatin Bacteriological A special bacteriological grade readily soluble in water to give a clear solution free from sulphite and preservatives.			
Gelatin Bacteriological	500g	Each	LP0008B
Gentamicin Selective Supplement For the isolation of Vancomycin-Resistant Enterococci (VRE) and High Level Aminoglycoside-Resistant Enterococci (HLARE) from clinical specimens. Add to VRE Agar Base, Part No. CM0985B. Each vial supplements 500mL of medium.			
Gentamicin Selective Supplement	256mg/Vial	10/Pk.	SR0185E
GVPN Selective Supplement For the isolation of <i>Legionella</i> spp. Add to Legionella CYE Agar Base, Part No. CM0655B. Alternative to GVPC Selective Supplement containing natamycin as a replacement for cycloheximide. Each vial supplements 500mL of medium.			
GVPN Selective Supplement		10/Pk.	SR0215E
Half Fraser Supplement For the enrichment of <i>Listeria</i> spp. Add to Fraser Broth Base, Part No. CM0895B.			
Half Fraser Supplement (Each vial supplements 225mL of medium.)		10/Pk.	SR0166E
Half Fraser Supplement (Each vial supplements 2.25L of medium.)		10/Pk.	SR0166G
Helicobacter Pylori Selective Supplement (Dent) For the isolation of <i>Helicobacter pylori</i> from clinical specimens. Add to Columbia Blood Agar Base, Part No. CM0331B. Each vial supplements 500mL of medium.			
Helicobacter Pylori Selective Supplement		10/Pk.	SR0147E
Hemoglobin Powder Soluble A specially prepared hemoglobin for use in culture media.			
Hemoglobin Powder Soluble	500g	Each	LP0053B
Horse Serum An extract of horse blood for addition to culture media.			
Horse Serum	100mL/Vial	Each	SR0035C
HTM Supplement For the susceptibility testing of <i>Haemophilus influenzae</i> . Add to HTM Base, Part No. CM0898B. Store at -20°C to 0°C. Each vial supplements 500mL of medium.			
HTM Supplement		10/Pk.	SR0158E
Kanamycin Sulphate Supplement For the isolation of enterococci. Add to Kanamycin Esculin Azide Agar Base, Part No. CM0591B.			
Kanamycin Sulphate Supplement	10mg/Vial	10/Pk.	SR0092E
Lab-Lemco Powder Beef Extract made from specially selected raw materials. May be used in fermentation processes. Industrial Reference: NMKL.			
Lab-Lemco Powder	500g	Each	LP0029B
Lactalbumin Hydrolysate A pancreatic digest of lactalbumin that contains high levels of essential amino acids.			
Lactalbumin Hydrolysate	500g	Each	LP0048B
Lactose Bacteriological A sugar suitable for inclusion in bacteriological culture media.			
Lactose Bacteriological	500g	Each	LP0070B



Listeria Enrichment Broth Base and Listeria Selective Supplements.

DEHYDRATED CULTURE MEDIA

DESCRIPTION	TYPE/FILL	UNIT	PART NO.
LCAT Selective Supplement For the preparation of New York City Medium for the isolation of <i>Neisseria</i> spp. Add to GC Agar Base, Part No. CM0367B. Each vial supplements 500mL of medium.			
LCAT Selective Supplement		10/Pk.	SR0095B
Legionella BCYE Supplement For the isolation of <i>Legionella</i> spp. Add to Legionella CYE Agar Base, Part No. CM0655B.			
Legionella BCYE Supplement (Each vial supplements 100mL of medium.)		10/Pk.	SR0110A
Legionella BCYE Supplement (Each vial supplements 500mL of medium.)		10/Pk.	SR0110C
Legionella BCYE Supplement w/o L-cysteine For the isolation of <i>Legionella</i> spp. Add to Legionella CYE Agar Base, Part No. CM0655B. Each vial supplements 100mL of medium.			
Legionella BCYE Supplement w/o L-cysteine		10/Pk.	SR0175A
Legionella BMPA Selective Supplement For the isolation of <i>Legionella</i> spp. Add to Legionella CYE Agar Base, Part No. CM0655B.			
Legionella BMPA Selective Supplement (Each vial supplements 100mL of medium.)		10/Pk.	SR0111E
Legionella BMPA Selective Supplement (Each vial supplements 500mL of medium.)		10/Pk.	SR0111B
Legionella GVPC Selective Supplement For the isolation of <i>Legionella</i> spp. from environmental samples. Add to Legionella CYE Agar Base, Part No. CM0655B. Each vial supplements 500mL of medium.			
Legionella GVPC Selective Supplement		10/Pk.	SR0152E
Legionella MWY Selective Supplement For the isolation of <i>Legionella pneumophila</i> from potable water samples. Add to Legionella CYE Agar Base, Part No. CM0655B.			
Legionella MWY Selective Supplement (Each vial supplements 100mL of medium.)		10/Pk.	SR0118E
Legionella MWY Selective Supplement (Each vial supplements 500mL of medium.)		10/Pk.	SR0118B
Listeria Primary Selective Enrichment Supplement, UVM1 Used in a two-step selective enrichment (USDA-FSIS) method for the enrichment of <i>Listeria</i> spp. Add to Listeria Enrichment Broth Base (UVM formulation), Part No. CM0863B.			
Listeria Primary Selective Enrichment Supplement, UVM1 (Each vial supplements 500mL of medium.)		10/Pk.	SR0142E
Listeria Primary Selective Enrichment Supplement, UVM1 (Each vial supplements 2.5L of medium.)		10/Pk.	SR0142B
Listeria Secondary Selective Enrichment Supplement, UVMII Used in a two-step selective enrichment (USDS-FSIS) method for the enrichment of <i>Listeria</i> spp. Add to Listeria Enrichment Broth Base (UVM formulation), Part No. CM0863B. Each vial supplements 500mL of medium.			
Listeria Secondary Selective Enrichment Supplement, UVMII		10/Pk.	SR0143E
Listeria Selective Enrichment Supplement For the enrichment of <i>Listeria</i> spp. Add to Listeria Enrichment Broth, Part No. CM0862B. Each vial supplements 500mL of medium.			
Listeria Selective Enrichment Supplement		10/Pk.	SR0141E
Listeria Selective Enrichment Supplement, Modified For the enrichment of <i>Listeria</i> spp. Modified with 10mg/L acriflavin. Add to Listeria Enrichment Broth, Part No. CM0862B. Each vial supplements 2.25L of medium.			
Listeria Selective Enrichment Supplement, Modified		10/Pk.	SR0149A

DEHYDRATED CULTURE MEDIA

DESCRIPTION	TYPE/FILL	UNIT	PART NO.
Listeria Selective Supplement (Oxford) For the detection of <i>Listeria monocytogenes</i> . Add to Listeria Selective Agar Base, Part No. CM0856B.			
Listeria Selective Supplement (Each vial supplements 500mL of medium.)		10/Pk.	SR0140E
Listeria Selective Supplement (Each vial supplements 2.5L of medium.)		10/Pk.	SR0140B
Listeria Selective Supplement, Modified For the enrichment of <i>Listeria monocytogenes</i> . Alternative supplement containing amphotericin B as a replacement for cycloheximide. Add to Buffered Listeria Enrichment Broth, Part No. CM0897R or Listeria Enrichment Broth, Part No. CM0862B. Each vial supplements 500mL of medium.			
Listeria Selective Supplement, Modified		10/Pk.	SR0213E
Listeria Selective Supplement, Oxford For the detection of <i>Listeria monocytogenes</i> . Add to Listeria Selective Agar Base, Part No. CM0856B.			
Listeria Selective Supplement, Oxford (Each vial supplements 500mL of medium.)		10/Pk.	SR0206E
Listeria Selective Supplement, Oxford (Each vial supplements 2.5L of medium.)		10/Pk.	SR0206B
Liver Digest Neutralized A biologically standardized papaic digest of ox liver for use as a source of nutrients in microbiological culture media.			
Liver Digest Neutralized	500g	Each	LP0027B
Liver Digest Neutralized	5kg	Each	LP0027T
Malt Extract Recommended for use in media for yeast and mold growth. An extract of sprouted grain with conserved nitrogen and carbohydrate constituents.			
Malt Extract	500g	Each	LP0039B
Membrane Clostridium Perfringens Selective Supplement (m-CP) A chromogenic medium for rapid and presumptive identification of <i>Clostridium perfringens</i> from water samples. Add to Membrane Clostridium Perfringens (m-CP) Agar Base, Part No. CM0992B. Each vial of SR0188E supplements 500mL of medium.			
Membrane Clostridium Perfringens Selective Supplement		10/Pk.	SR0188E
Meropenem Selective Supplement For the isolation of Vancomycin-Resistant Enterococci (VRE) and High Level Aminoglycoside-Resistant Enterococci (HLARE) from clinical specimens. Add to VRE Agar Base, Part No. CM0984B. Each vial supplements 500mL of medium.			
Meropenem Selective Supplement	1mg/Vial	10/Pk.	SR0184E
Modified Bolton Broth Selective Supplement For the selective pre-enrichment of <i>Campylobacter</i> spp. in food samples. Alternative supplement containing amphotericin B as a replacement for cycloheximide. Add to Bolton Broth, Part No. CM0983B. Each vial supplements 500mL of medium.			
Modified Bolton Broth Selective Supplement		10/Pk.	SR0208E
Modified Brucella Selective Supplement For the cultivation and isolation of <i>Brucella</i> spp. Alternative supplement containing natamycin as a replacement for cycloheximide. Add to Blood Agar Base No. 2, Part No. CM0271B or Brucella Medium Base, Part No. CM0169B. Each vial supplements 500mL of medium.			
Modified Brucella Selective Supplement		10/Pk.	SR0209E

DEHYDRATED CULTURE MEDIA

DESCRIPTION	TYPE/FILL	UNIT	PART NO.
<p>Modified Karmali Selective Supplement For a blood-free selective medium for the isolation of <i>Campylobacter jejuni</i> and <i>Campylobacter coli</i> when incubated at 42°C. Alternative supplement containing amphotericin B as a replacement for cycloheximide. Add to Campylobacter Agar Base (Karmali), Part No. CM0935B. Each vial supplements 500mL of medium.</p> <p>Modified Karmali Selective Supplement</p> <p>Modified Preston Campylobacter Selective Supplement For the isolation of <i>Campylobacter jejuni</i> and <i>Campylobacter coli</i> from human, animal, avian and environmental samples. Alternative supplement containing amphotericin B as a replacement for cycloheximide. Add to Campylobacter Agar Base, Part No. CM0689B or Nutrient Broth No. 2, Part No. CM0067B. Each vial supplements 500mL of medium.</p> <p>Modified Preston Campylobacter Selective Supplement</p> <p>MRSV Selective Supplement For the detection of <i>Salmonella</i> spp. from food and environmental samples. Add to MRSV Medium Base, Part No. CM0910B and Lysine Iron Agar, Modified (MLIA), Part No. CM0886B. Each vial supplements 500mL of medium.</p> <p>MRSV Selective Supplement</p> <p>MUG Supplement Fluorescent agent for detection of <i>Escherichia coli</i>. Contains 4-methylumbelliferyl-β-D-glucuronide (MUG). Each vial supplements 500mL of medium.</p> <p>MUG Supplement</p> <p>Mycoplasma Supplement G For the isolation of mycoplasmas. Add to Mycoplasma Pneumoniae Agar, Part No. CM0401B or CM0403B. Each vial supplements 80mL of medium.</p> <p>Mycoplasma Supplement G</p> <p>Mycoplasma Supplement P For the isolation of mycoplasmas. Add to Mycoplasma Pneumoniae Agar, Part No. CM0401B. Each vial supplements 80mL of medium.</p> <p>Mycoplasma Supplement P</p> <p>N-S Anaerobe Selective Supplement For the growth of fastidious and other anaerobes. Add to Wilkins-Chalgren Anaerobe Agar, Part No. CM0619B.</p> <p>N-S Anaerobe Selective Supplement</p> <p>Neomycin Selective Supplement Enables the growth of clostridia and other anaerobes. Add to Blood Agar, Wilkins-Chalgren Anaerobe Agar, Part No. CM0619B, or Columbia Blood Agar, Part No. CM0331B. Each vial supplements 2L of medium.</p> <p>Neomycin Selective Supplement</p> <p>Novobiocin Selective Supplement Add to EC Broth, Part No. CM0990B; Muller-Kauffmann Tetrathionate-Novobiocin Broth Base, Part No. CM0343B; Brilliant Green Agar, Part No. CM0263B; MRSV, Part No. CM0910B; Modified Tryptone Soya Broth, Part No. CM0989B, and Lysine Iron Agar, Modified, Part No. CM0886B. Each vial supplements 500mL of medium.</p> <p>Novobiocin Selective Supplement</p> <p>OGYE Selective Supplement (Oxytetracycline Glucose Yeast Extract) For the selective enumeration of molds and yeasts. Add to Oxytetracycline Glucose Yeast Extract Agar Base, Part No. CM0545B. Each vial supplements 500mL of medium.</p> <p>OGYE Selective Supplement</p>		10/Pk.	SR0205E
		10/Pk.	SR0204E
		10/Pk.	SR0161E
	50mg/Vial	10/Pk.	BR0071E
		10/Pk.	SR0059C
		10/Pk.	SR0060C
		10/Pk.	SR0107B
	150mg/Vial	10/Pk.	SR0163H
	10mg/Vial	10/Pk.	SR0181E
		10/Pk.	SR0073A

DEHYDRATED CULTURE MEDIA

DESCRIPTION	TYPE/FILL	UNIT	PART NO.
ONE Broth-Listeria Supplement For the selective enrichment broth for <i>Listeria</i> spp. from food samples in 24 hours. Add to ONE Broth-Salmonella, Part No. CM1091B.			
ONE Broth-Listeria Selective Supplement (Each vial supplements 225mL of medium.)		10/Pk.	SR0234E
ONE Broth-Listeria Selective Supplement (Each vial supplements 2.25L of medium.)		10/Pk.	SR0234B
ONE Broth-Salmonella Supplement For the selective enrichment of <i>Salmonella</i> spp. from food samples in 24 hours in a single enrichment step. Add to ONE Broth-Salmonella, Part No. CM1091B. Each vial supplements 500mL of medium.			
ONE Broth-Salmonella Supplement		10/Pk.	SR0242E
PALCAM Selective Supplement For the detection of <i>Listeria monocytogenes</i> . Add to PALCAM Agar Base, Part No. CM0877B.			
PALCAM Selective Supplement (Each vial supplements 500mL of medium.)		10/Pk.	SR0150E
PALCAM Selective Supplement (Each vial supplements 2.5L of medium.)		10/Pk.	SR0150B
Peptone Bacteriological For use whenever a high-quality bacteriological peptone is required. A nutritious, all-purpose peptone specially prepared for use with other refined culture media ingredients. Industrial Reference: AOAC, FDA.			
Peptone Bacteriological	500g	Each	LP0037B
Peptone Bacteriological	25kg	Each	LP0037K
Peptone Bacteriological Neutralized The neutralized form of Peptone Bacteriological.			
Peptone Bacteriological Neutralized	500g	Each	LP0034B
Peptone Mycological A mycological peptone developed for isolation of pathogenic and nonpathogenic fungi.			
Peptone Mycological	500g	Each	LP0040B
Peptone P A peptic digest that conforms to the USP specification of peptic digests of animal tissue. The high sulphur content makes it ideal for use in culture media.			
Peptone P	500g	Each	LP0049B
Peptone Special A specifically prepared mixture of peptones designed to encourage growth of the most fastidious microorganisms.			
Peptone Special	500g	Each	LP0072B
Peptonised Milk A pancreatic digest of high grade skimmed milk powder with high levels of carbohydrate and calcium. Particularly useful in media for bacteriological examination of dairy products.			
Peptonised Milk	250g	Each	LP0032J

DEHYDRATED CULTURE MEDIA

DESCRIPTION	TYPE/FILL	UNIT	PART NO.
Perfringens OPSP Selective Supplement A For selective isolation of <i>Clostridium perfringens</i> from food. Add to Perfringens Agar Base, OPSP, Part No. CM0543B.			
Perfringens OPSP Selective Supplement A		10/Pk.	SR0076E
Perfringens OPSP Selective Supplement B For selective isolation of <i>Clostridium perfringens</i> from food. Add to Perfringens Agar Base, OPSP, Part No. CM0543B.			
Perfringens OPSP Selective Supplement B		10/Pk.	SR0077E
Perfringens SFP Supplement For the selective isolation of <i>Clostridium perfringens</i> . Add to Perfringens Agar Base, TSC, Part No. CM0587B. Each vial supplements 500mL of medium.			
Perfringens SFP Supplement		10/Pk.	SR0093E
Perfringens TSC Supplement (D-cycloserine) For the recovery of <i>Clostridium perfringens</i> . Add to DCLS Agar, Part No. CM0393B or Perfringens Agar Base, TSC, Part No. CM0587B. Each vial supplements 500mL of medium.			
Perfringens TSC Supplement	200mg/Vial	10/Pk.	SR0088E
Polymyxin B Supplement See Bacillus Cereus Selective Supplement in this section.			
Potassium Tellurite (3.5%) A solution for addition to culture media.			
Potassium Tellurite	2mL/Vial	10/Pk.	SR0030J
Preston Campylobacter Selective Supplement For the isolation of <i>Campylobacter jejuni</i> and <i>Campylobacter coli</i> from human, animal, avian and environmental samples. Add to Campylobacter Agar Base, Part No. CM0689B or Nutrient Broth No. 2, Part No. CM0067B. Each vial supplements 500mL of medium.			
Preston Campylobacter Selective Supplement		10/Pk.	SR0117E
Proteose Peptone A speciality peptone containing proteoses as defined in the USP. Particularly suitable for use in toxin production and in culture media for bacteria with wide-ranging nutritional requirements. Industrial Reference: USP.			
Proteose Peptone	500g	Each	LP0085B
RPF Supplement (Rabbit Plasma Fibrinogen) For the isolation and enumeration of coagulase positive staphylococci from food. Use only with Baird-Parker Agar Base, RPF, Part No. CM0961B. Each vial supplements 100mL of medium.			
RPF Supplement		10/Pk.	SR0122A
Salmonella Selective Supplement For the presumptive identification of <i>Salmonella</i> spp. from clinical and food samples. Add to Chromogenic Salmonella Agar Base, Part No. CM1007B or Brilliance Salmonella Agar Base, Part No. CM1092B. Each vial supplements 500mL of medium.			
Salmonella Selective Supplement		10/Pk.	SR0194E
Skim Milk Powder A thermophile-free, spray-dried powder for inclusion in bacteriological culture media. Industrial Reference: NMKL.			
Skim Milk Powder	500g	Each	LP0031B

DEHYDRATED CULTURE MEDIA

DESCRIPTION	TYPE/FILL	UNIT	PART NO.
Sodium Chloride Bacteriological A dehydrated salt suitable for inclusion in bacteriological culture media.			
Sodium Chloride Bacteriological	500g	Each	LP0005B
Soya Peptone Neutralized A vegetable peptone. High carbohydrate content makes it suitable for many purposes. Industrial Reference: USP.			
Soya Peptone Neutralized	5kg	Each	LP0044T
STA Selective Supplement (Supplement without actidione) For the isolation of <i>Brochothrix thermosphacta</i> from food samples. Add to STAA Agar Base, Part No. CM0881B. Each vial supplements 500mL of medium.			
STA Selective Supplement		10/Pk.	SR0162E
STAA Selective Supplement For the isolation of <i>Brochothrix thermosphacta</i> from food samples. Add to STAA Agar Base, Part No. CM0881B. Each vial supplements 500mL of medium.			
STAA Selective Supplement		10/Pk.	SR0151E
Staph/Strep Selective Supplement Used for the preparation of Columbia CNA Agar. Add to Blood Agar Base No. 2, Part No. CM0271B. Each vial supplements 500mL of medium.			
Staph/Strep Selective Supplement		10/Pk	SR0070E
Streptococcus Supplement For the isolation of streptococci. Add to Columbia Blood Agar Base, Part No. CM0331B. Each vial supplements 500mL of medium.			
Streptococcus Supplement		10/Pk.	SR0126E
Tinsdale Supplement For the cultivation of <i>Corynebacterium diphtheriae</i> . Add to Tinsdale Medium, Part No. CM0487B. Each vial supplements 200mL of medium.			
Tinsdale Supplement		10/Pk.	SR0065A
Tomato Juice Juice of ripe tomatoes. For addition to culture media as a growth stimulant.			
Tomato Juice	100mL/Vial	Each	SR0032C
Tryptone A pancreatic digest of casein for use where high performance and uniformity of composition are of paramount importance. Industrial Reference: FDA, USDA.			
Tryptone	500g	Each	LP0042B
Tryptone	5kg	Each	LP0042T
Tryptone T A peptone developed with lower ion levels ideal for the production of toxin by <i>Clostridium tetani</i> .			
Tryptone T	500g	Each	LP0043B

DEHYDRATED CULTURE MEDIA



K-F Streptococcus Agar w/ TTC Solution w/ *Enterococcus faecalis*.



Yersinia Selective Agar Base w/ Yersinia Selective Supplement.

DESCRIPTION	TYPE/FILL	UNIT	PART NO.
Tryptose A mixed enzymatic hydrolysate used for the growth of many fastidious microorganisms.			
Tryptose	500g	Each	LP0047B
TTC Solution (0.125%) For the enumeration and identification of coliform bacteria. Add to Tergitol 7 Agar, Part No. CM0793B.			
TTC Solution	2mL/Vial	10/Pk.	SR0148A
Urea 40% Solution A solution for addition to culture media.			
Urea 40% Solution	5mL/Vial	10/Pk.	SR0020K
Vancomycin Supplement For addition to selective media for the isolation of Vancomycin Resistant Enterococci (VRE) and High Level Aminoglycoside Resistant Enterococci (HLARE) from clinical specimens.			
Vancomycin Supplement	3mg/Vial	10/Pk.	SR0186E
Vancomycin Supplement	5mg/Vial	10/Pk.	SR0247E
VCAT Selective Supplement For the preparation of New York City Medium for the isolation of <i>Neisseria gonorrhoeae</i> . Add to GC Agar Base, Part No. CM0367B.			
VCAT Selective Supplement (Each vial supplements 500mL of medium.)		10/Pk.	SR0104B
VCAT Selective Supplement (Each vial supplements 2L of medium.)		10/Pk.	SR0104H
VCN Selective Supplement For the preparation of Thayer Martin Medium for the isolation of pathogenic <i>Neisseria</i> spp. Add to GC Agar Base, Part No. CM0367B. Each vial supplements 500mL of medium.			
VCN Selective Supplement		10/Pk.	SR0101E
VCNT Selective Supplement For the preparation of Thayer Martin Medium for the isolation of pathogenic <i>Neisseria</i> spp. Add to GC Agar Base, Part No. CM0367B.			
VCNT Selective Supplement (Each vial supplements 500mL of medium.)		10/Pk.	SR0091E
VCNT Selective Supplement (Each vial supplements 2L of medium.)		10/Pk.	SR0091H
Vitox Supplement For the preparation of Thayer Martin Medium and New York City Medium for the isolation of <i>Neisseria</i> spp. Add to GC Agar Base, Part No. CM0367B. Contents: 5 vials of Vitox and 5 vials of reconstitution fluid.			
Vitox Supplement (Each reconstituted vial supplements 500mL of medium.)		2 x 5/Pk.	SR0090A
Vitox Supplement (Each reconstituted vial supplements 2L of medium.)		2 x 5/Pk.	SR0090H
Yeast Autolysate Supplement For the preparation of New York City Medium for the isolation of <i>Neisseria</i> spp. Add to GC Agar Base, Part No. CM0367B. Each vial supplements 500mL of medium.			
Yeast Autolysate Supplement		10/Pk.	SR0105B
Yeast Extract Powder A dried yeast autolysate that provides a nutritious source of nitrogen and vitamins. Recommended for plate count of organisms in water.			
Yeast Extract Powder	500g	Each	LP0021B
Yeast Extract Powder	5kg	Each	LP0021T
Yersinia Selective Supplement For the isolation of <i>Yersinia enterocolitica</i> . Add to Yersinia Selective Agar Base, Part No. CM0653B. Each vial supplements 500mL of medium.			
Yersinia Selective Supplement		10/Pk.	SR0109E

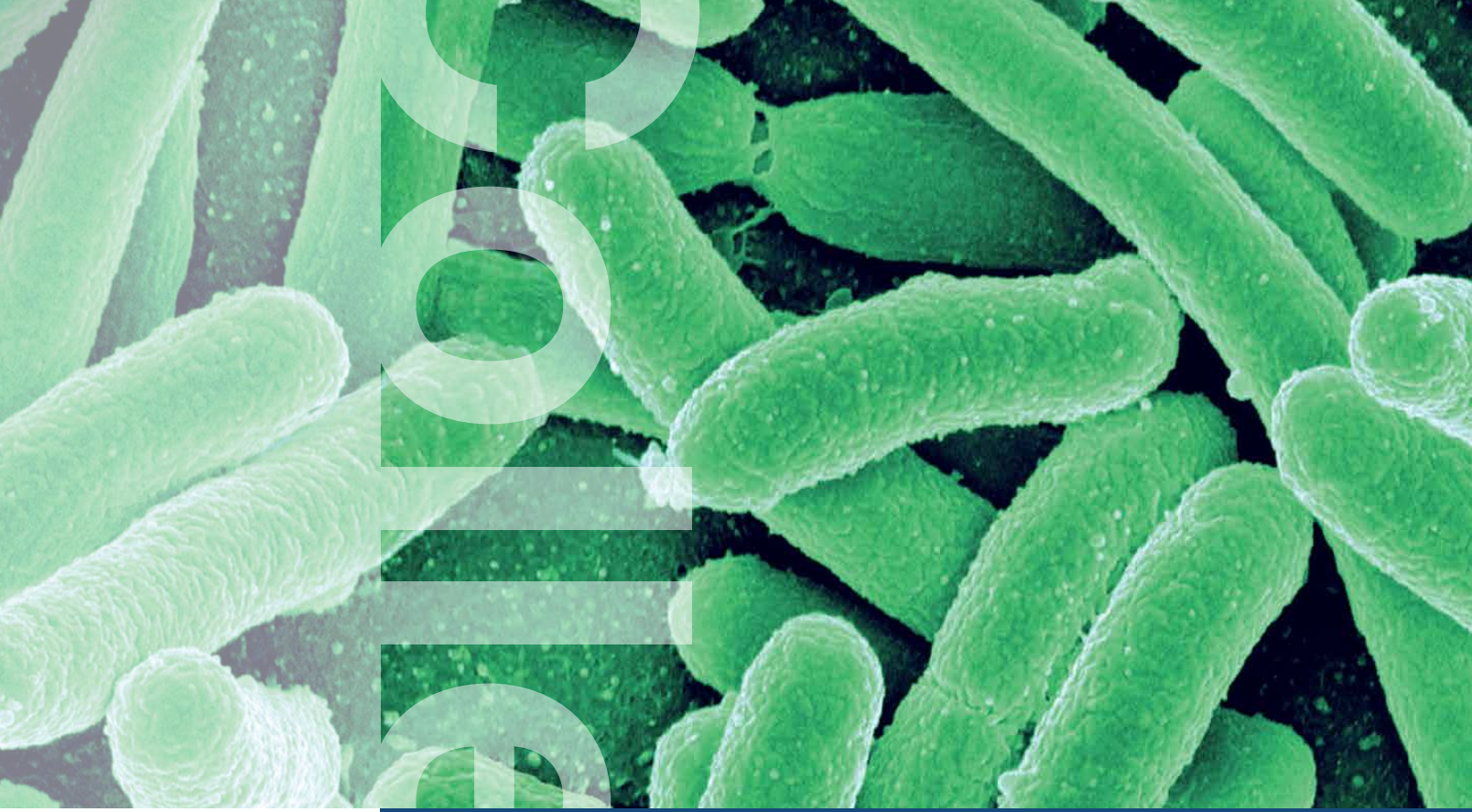

Collection and Transport

Fecal Transport.....	135
Fecal Concentration	136
Fixatives	136
General Transport.....	137
Environmental Transport	137
BactiSwab.....	139
MicroTest.....	140
ESwab.....	141
Snotbuster	141



MicroTest

- Trusted, reliable transport media from the media experts
- Ample fill volume for multiple tests
- Compatible with culture, immunoassays and molecular diagnostics
- Flexible use for transport and long-term storage



©2014 Thermo Fisher Scientific Inc. All rights reserved.

ESwab

- Innovative liquid-based transport system ensures sample viability for up to 48 hours
- Entire sample eluted from FLOQSwab™ into Liquid Aimes preservation medium for more consistent results
- Streamlines collection and transport by replacing multiple collection containers with just one system
- Allows for automated specimen processing



Fecal Transport

- Broad line of superior quality fecal transports
- Convenient spork cap
- Used with ProSpecT and Xpect™ enteric diagnostic tests
- Convenient kit packaging, including bulk kits



Thermo
SCIENTIFIC

©2014 Thermo Fisher Scientific Inc. All rights reserved.

COLLECTION AND TRANSPORT SYSTEMS

DESCRIPTION	TYPE/FILL	UNIT	PART NO.
FECAL TRANSPORT			
SINGLE VIALS			
Single Vials are packaged in partitioned boxes with multilingual patient collection instructions. Caps are color-coded to match industry standard colors and have an attached spork.			
Cary-Blair w/Indicator With 0.16% agar. For preservation and recovery of enteric bacterial pathogens.			
Cary-Blair w/Indicator	15mL/Vial	12 Vials/Pk.	R21610
Cary-Blair w/Indicator	15mL/Vial	120 Vials/Pk.	R21925
Cary-Blair w/Indicator	15mL/Vial	288 Vials/Pk.	R21617
Empty Vial For test procedures not compatible with fecal preservatives.			
Empty Vial	15mL/Vial	12 Vials/Pk.	R21600
Empty Vial	15mL/Vial	120 Vials/Pk.	R21922
Formalin For preservation, concentration and recovery of intestinal parasites.			
Formalin 5%	15mL/Vial	120 Vials/Pk.	R21928
Formalin 10%	15mL/Vial	12 Vials/Pk.	R21640
Formalin 10%	15mL/Vial	120 Vials/Pk.	R21923
Formalin 10%	15mL/Vial	288 Vials/Pk.	R21641
PVA Modified Fixative Copper-based. For preservation and permanent staining of intestinal parasites.			
PVA Modified Fixative	15mL/Vial	12 Vials/Pk.	R21710
PVA Modified Fixative	15mL/Vial	120 Vials/Pk.	R21924
SAF Fixative For preservation, concentration and permanent staining of intestinal parasites.			
SAF Fixative	15mL/Vial	12 Vials/Pk.	R21730
SAF Fixative	15mL/Vial	120 Vials/Pk.	R21921
Zinc PVA Fixative Zinc-based. For preservation and permanent staining of intestinal parasites.			
Zinc PVA Fixative	15mL/Vial	12 Vials/Pk.	R21765
Zinc PVA Fixative	15mL/Vial	120 Vials/Pk.	R21927
TWO-VIAL SETS			
Two vial sets are packaged in zip seal bags with multilingual patient collection instructions. Caps are color-coded to match industry standard colors and have an attached spork.			
15mL/Vial.			
Cary-Blair w/Indicator//Empty Vial			
Cary-Blair w/Indicator//Empty Vial	2 Vials/Set	6 Sets/Pk.	R21616
Cary-Blair w/Indicator//Empty Vial	2 Vials/Set	120 Sets/Pk.	R21949
Cary-Blair w/Indicator//SAF Fixative			
Cary-Blair w/Indicator // SAF Fixative	2 Vials/Set	6 Sets/Pk.	R21615
Cary-Blair w/Indicator // SAF Fixative	2 Vials/Set	120 Sets/Pk.	R21943
PVA Modified Fixative//Formalin 10%			
PVA Modified Fixative // Formalin 10%	2 Vials/Set	6 Sets/Pk.	R21713
PVA Modified Fixative // Formalin 10%	2 Vials/Set	120 Sets/Pk.	R21944
SAF Fixative//Empty Vial			
SAF Fixative // Empty Vial	2 Vials/Set	6 Sets/Pk.	R21732
SAF Fixative // Empty Vial	2 Vials/Set	120 Sets/Pk.	R21941
Zinc PVA Fixative//Formalin 10%			
Zinc PVA Fixative // Formalin 10%	2 Vials/Set	6 Sets/Pk.	R21767
Zinc PVA Fixative // Formalin 10%	2 Vials/Set	120 Sets/Pk.	R21945



Remel Fecal Transport Systems w/industry standard color-coded caps.



Cary-Blair w/Indicator.



PVA Modified Fixative showing spork cap.

COLLECTION AND TRANSPORT SYSTEMS



Fecal Concentrator Kit.



Fecal Concentrator Kit II.



Fecal Concentrator Kit II filter-centrifuge tube assembly.

THREE-VIAL SETS

Three vial sets are packaged in zip seal bags with multilingual patient collection instructions in English, Spanish, Portuguese, Vietnamese, Laotian, Cambodian, Korean, French, German, Italian, Japanese, Chinese. Caps are color-coded to match industry standard colors and have an attached spork. 15mL/Vial.

Cary-Blair w/Indicator//SAF//Empty Vial

Cary-Blair w/Indicator//SAF Fixative//Empty Vial

3 Vials/Set 84 Sets/Pk. R21962

PVA Modified Fixative//Formalin 10%//Cary-Blair w/Indicator

PVA Modified Fixative//Formalin 10%//Cary-Blair w/Indicator

3 Vials/Set 84 Sets/Pk. R21968

PVA Modified Fixative//Formalin 10%//Empty Vial

PVA Modified Fixative//Formalin 10%//Empty Vial

3 Vials/Set 84 Sets/Pk. R21967

Zinc PVA Fixative//Formalin 10%//Cary-Blair w/Indicator

Zinc PVA Fixative//Formalin 10%//Cary-Blair w/Indicator

3 Vials/Set 84 Sets/Pk. R21964

Zinc PVA Fixative//Formalin 10%//Empty Vial

Zinc PVA Fixative//Formalin 10%//Empty Vial

3 Vials/Set 84 Sets/Pk. R21963

■ FECAL CONCENTRATION

Fecal Concentrator Kit For concentration of intestinal parasites from preserved fecal specimens. Contents: 36 filtration funnels, 36 graduated conical tubes and caps, 1 vial Triton X-100 mucolytic reagent.

Fecal Concentrator Kit

36 Tests/Kit R21901

Fecal Concentrator Kit II Closed system for concentration of intestinal parasites from preserved fecal specimens. Contents: 50 filter-centrifuge tube assemblies, 50 caps, 1 vial Triton X-100 mucolytic reagent.

Fecal Concentrator Kit II

50 Tests/Kit R21911

Fecal Concentrator Filtration Device Funnel with filtration screen used to concentrate parasites from preserved fecal specimens.

Fecal Concentrator Filtration Device

1000/Pk. R21900

Graduated Conical Tube For use with Fecal Concentrator Filtration Device, Part No. R21900.

Graduated Conical Tube

1000/Pk. R21904

Graduated Conical Tube Cap For use with Graduated Conical Tube, Mfr. No. R21904.

Graduated Conical Tube Cap

1000/Pk. R21903

Triton X-100 10%. Mucolytic reagent for fecal concentration procedures. Polypropylene dispenser vial.

Triton X-100

15mL/Vial Each R21902

■ FIXATIVES

PVA Modified Fixative For preservation and permanent staining of intestinal parasites. Copper based.

PVA Modified Fixative

500mL/Bottle Each R21259

Schaudinn's Fixative Without acetic acid. For preparation of fresh fecal smears for trichrome stain procedures.

Schaudinn's Fixative

500mL/Bottle Each R40036

Zinc PVA Fixative For preservation and permanent staining of intestinal parasites.

Zinc PVA Fixative

250mL/Bottle Each R21278

Zinc PVA Fixative

500mL/Bottle Each R21279

COLLECTION AND TRANSPORT SYSTEMS

DESCRIPTION	TYPE/FILL	UNIT	PART NO.
GENERAL TRANSPORT			
A.C.T. I Aerobic, facultative, and anaerobic culture transport with semi-solid, nonnutritive medium for use with swab or fluid samples. Fluids may be introduced through septum in cap.			
A.C.T. I	16 x 125mm Tube	20/Pk.	R12401
A.C.T. II Aerobic, facultative, and anaerobic culture transport with semi-solid, non-nutritive medium for use with swab or fluid samples. Fluids may be introduced through septum in cap. Sterile packaged in individual Tyvek envelope with single plastic-shaft rayon-tipped swab for clean environments.			
A.C.T. II	16 x 125mm Tube	10/Pk.	R12402
A.C.T. II Dual	16 x 125mm Tube	10/Pk.	R124022
Aluminum Mini Swab Suitable for ear, nose, throat, eye, male urethral and pediatric specimen collection. With paper envelope.			
Aluminum Mini Swab	1/Envelope	100/Pk.	R12714
Calgiswab Type 1 Aluminum shaft, 0.035" diameter, with calcium alginate-tipped swab, for nasopharyngeal sample collection. Puritan.			
Calgiswab Type 1	1/Envelope	50/Pk.	R6015016
Calgiswab Type 2 Wood shaft with calcium alginate-tipped swab. Puritan.			
Calgiswab Type 2	1/Envelope	100/Pk.	R6015010
Calgiswab Type 3 Plastic shaft with calcium alginate-tipped swab. Puritan.			
Calgiswab Type 3	1/Envelope	100/Pk.	R6015003
Calgiswab Type 4 Ultra-fine aluminum shaft, 0.025" diameter, with calcium alginate-tipped swab, for urogenital specimen collection. Puritan.			
Calgiswab Type 4	1/Envelope	50/Pk.	R6015014
Chlamydia-Pak™ Specimen Collection Kit For collection and transport of urogenital specimens to aid in the detection of <i>Chlamydiae trachomatis</i> by direct immunofluorescence testing. Contents of individual kits: One large dacron-tipped plastic shaft swab; Small dacron-tipped stainless steel shaft swab; Nylon bristle cytology brush; Single well glass slide; Ampule methanol fixative. Medical Packaging Corporation.			
Chlamydia-Pak Specimen Collection Kit	1 Test/Kit	20 Kits/Pk.	R62300
Urine Specimen Container Empty sterile container with patient information label. Samco Scientific.			
Urine Specimen Container	90mL Capacity	300/Pk.	R554400
ENVIRONMENTAL TRANSPORT			
NRS II Transwab - Buffered Peptone Water Used for recovery of <i>Salmonella</i> spp., especially in environments where the organisms may have sub-lethal injury. Transwab device features leakproof, self-standing screw cap tube made from shatterproof polypropylene with a visible blue shaft swab attached to the cap. Medical Wire and Equipment.			
NRS II Transwab - Buffered Peptone Water	5mL/Tube	50/Pk.	R61777
NRS II Transwab - Buffered Peptone Water	5mL/Tube	500/Pk.	R60777
NRS II Transwab - Buffered Peptone Water	10mL/Tube	50/Pk.	R61776
NRS II Transwab - Buffered Peptone Water	10mL/Tube	500/Pk.	R60776



A.C.T. II transport system.



Chlamydia-Pak Specimen Collection Kit.



NRS II Transwab-
Leteeen Broth 5mL.

COLLECTION AND TRANSPORT SYSTEMS

DESCRIPTION	TYPE/FILL	UNIT	PART NO.
NRS II Transwab - Butterfield Buffer Used in standard methods for the enumeration of bacteria and fungi in foods, water, dairy, and pharmaceutical products. Transwab device features leakproof, self-standing screw cap tube made from shatterproof polypropylene with a visible blue shaft swab attached to the cap. Medical Wire and Equipment.			
NRS II Transwab - Butterfield Buffer	5mL/Tube	50/Pk.	R61781
NRS II Transwab - Butterfield Buffer	5mL/Tube	500/Pk.	R60781
NRS II Transwab - Butterfield Buffer	10mL/Tube	50/Pk.	R61780
NRS II Transwab - Butterfield Buffer	10mL/Tube	500/Pk.	R60780
NRS II Transwab - Dry Used to collect environmental samples. Transwab device features leakproof, self-standing screw cap tube made from shatterproof polypropylene with a visible blue shaft swab attached to the cap. Medical Wire and Equipment.			
NRS II Transwab - Dry	Empty	50/Pk.	R61799
NRS II Transwab - Dry	Empty	500/Pk.	R60799
NRS II Transwab - Leteeen Broth Used to determine the bactericidal efficiency of quaternary ammonium disinfectants and as a growth medium in the testing of cosmetics. Transwab device features leakproof, self-standing screw cap tube made from shatterproof polypropylene with a visible blue shaft swab attached to the cap. Medical Wire and Equipment.			
NRS II Transwab - Leteeen Broth	5mL/Tube	50/Pk.	R61793
NRS II Transwab - Leteeen Broth	5mL/Tube	500/Pk.	R60793
NRS II Transwab - Leteeen Broth	10mL/Tube	50/Pk.	R61792
NRS II Transwab - Leteeen Broth	10mL/Tube	500/Pk.	R60792
NRS II Transwab - MRD Maximum Recovery Diluent. (Peptone Saline). Used as an isotonic and protective medium for maximum recovery of microorganisms from environmental and food sources. Transwab device features leakproof, self-standing screw cap tube made from shatterproof polypropylene with a visible blue shaft swab attached to the cap. Medical Wire and Equipment.			
NRS II Transwab - MRD	5mL/Tube	50/Pk.	R61797
NRS II Transwab - MRD	5mL/Tube	500/Pk.	R60797
NRS II Transwab - MRD	10mL/Tube	50/Pk.	R61796
NRS II Transwab - MRD	10mL/Tube	500/Pk.	R60796
NRS II Transwab - NRS Neutralizing Rinse Solution. A universal neutralizing solution suitable for testing disinfected areas within the food, cosmetic and pharmaceutical industries. Neutralizes chlorine, peroxygen compounds, iodine, quaternary ammonium compounds, amphoterics, biguanides and gluteraldehyde. Transwab device features leakproof, self-standing screw cap tube made from shatterproof polypropylene with a visible blue shaft swab attached to cap. Medical Wire and Equipment.			
NRS II Transwab - Neutralizing Rinse Solution	1mL/Tube	50/Pk.	R61786
NRS II Transwab - Neutralizing Rinse Solution	1mL/Tube	500/Pk.	R60786
NRS II Transwab - Neutralizing Rinse Solution	5mL/Tube	50/Pk.	R61784
NRS II Transwab - Neutralizing Rinse Solution	5mL/Tube	500/Pk.	R60784
NRS II Transwab - Neutralizing Rinse Solution	10mL/Tube	50/Pk.	R61785
NRS II Transwab - Neutralizing Rinse Solution	10mL/Tube	500/Pk.	R60785

COLLECTION AND TRANSPORT SYSTEMS

DESCRIPTION	TYPE/FILL	UNIT	PART NO.
NRS II Transwab - TSB Tryptic Soy Broth. General purpose medium used for cultivation of fastidious and nonfastidious microorganisms from a variety of specimens. Transwab device features leakproof, self-standing screw cap tube made from shatterproof polypropylene with a visible blue shaft swab attached to the cap. Medical Wire and Equipment.			
NRS II Transwab - TSB	5mL/Tube	50/Pk.	R61778
NRS II Transwab - TSB	5mL/Tube	500/Pk.	R60778
NRS II Transwab - TSB	10mL/Tube	500/Pk.	R60779
NRS II Transwab - TSB	10mL/Tube	50/Pk.	R61779
Sanicult™ Hygiene monitoring test kit for industrial applications. Versatile kits can be used to sample most surfaces or substances. Designed for hard-to-reach surfaces, viscous liquids, semi-solids, and powders. Readily transported with room temperature storage. Contents: screw cap sampling vial with sterile diluent solution; sterile swab in a screw cap tube. Starplex.			
Sanicult 5mL	1/Envelope	100/Pk.	R723141
Sanicult 10mL	1/Envelope	100/Pk.	R723140
BACTISWAB™			
BACTISWAB GEL			
Provides excellent recovery for a wide range of bacteria, including anaerobes. Rayon-tipped, plastic shaft swab(s) are mounted in the cap of a translucent plastic tube with spiral chamber containing gel transport medium with or without charcoal.			
Amies Charcoal, Single Swab Charcoal neutralizes bacterial toxins and inhibitory substances. Recommended for recovery of <i>Neisseria gonorrhoeae</i> . Single plastic shaft. Black cap.			
Amies Charcoal, Single Swab	1 Tube/Envelope	50/Pk.	R723045
Amies Charcoal, Single Swab	1 Tube/Envelope	500/Pk.	R723040
Amies Clear, Single Swab Single plastic shaft. Blue cap.			
Amies Clear, Single Swab	1 Tube/Envelope	50/Pk.	R723005
Amies Clear, Single Swab	1 Tube/Envelope	500/Pk.	R723000
Amies Clear, Dual Swab Double plastic shaft. Blue cap.			
Amies Clear, Dual Swab		50/Pk.	R723015
Amies Clear, Dual Swab		500/Pk.	R723010
Amies Clear, Wire Shaft Mini-tip swab suitable for ear, nose, throat, eye, male urethral and pediatric specimen collection. Straight aluminum shaft. Orange cap.			
Amies Clear, Wire Shaft	1 Tube/Envelope	50/Pk.	R723025
Amies Clear, Wire Shaft	1 Tube/Envelope	100/Pk.	R723020
BactiSwab Dry		100/Pk.	R12015
BactiSwab NPG		100/Pk.	R12300
BactiSwab		100/Pk.	R12100
BACTISWAB LIQUID			
Provides excellent recovery in routine bacteriology and is compatible with many rapid screening methods. Rayon-tipped, plastic-shaft swab(s) are mounted in the cap of a translucent plastic tube with spiral chamber containing a sponge impregnated with liquid transport medium.			
Liquid Amies, Dual Swab Double plastic shaft. Red cap.			
Liquid Amies, Dual Swab	1 Tube/Envelope	50/Pk.	R723095
Liquid Stuart, Single Swab Single plastic shaft. White cap.			
Liquid Stuart, Single Swab	1 Tube/Envelope	50/Pk.	R723115
Liquid Stuart, Single Swab	1 Tube/Envelope	500/Pk.	R723110
Liquid Stuart, Dual Swab Double plastic shaft. Red cap.			
Liquid Stuart, Dual Swab	1 Tube/Envelope	50/Pk.	R723125
Liquid Stuart, Dual Swab	1 Tube/Envelope	500/Pk.	R723120



Sanicult hygiene monitoring test kit.



BactiSwab Gel: Amies Charcoal, Single Swab.

BactiSwab Gel (Left)
BactiSwab Liquid (Right).



MicroTest Tubes: M4, M4RT, M5 and M6.

COLLECTION AND TRANSPORT SYSTEMS

DESCRIPTION	TYPE/FILL	UNIT	PART NO.
Liquid Stuart, Wire Shaft Mini-tip swab suitable for ear, nose, throat, eye, male urethral and pediatric specimen collection. Straight aluminum shaft. Green cap.			
Liquid Stuart, Wire Shaft		50/Pk.	R723135
Liquid Stuart, Wire Shaft		500/Pk.	R723130
MICROTEST™			
MicroTest collection and transport media are available in four formulations:			
M4™ Contains gelatin, vancomycin, amphotericin B, colistin. For the transport of viruses, Chlamydiae, Ureaplasmas, and Mycoplasmas. Store at 2° to 8°C.			
M4RT™ Contains gelatin, gentamicin, amphotericin B. For the transport of viruses and Chlamydiae. Store at 2° to 30°C.			
M5™ Contains vancomycin, amphotericin B, colistin, and protein stabilizers. For the transport of viruses, Chlamydiae, Ureaplasmas, and Mycoplasmas. Store at 2° to 8°C.			
M6™ Contains gelatin, vancomycin, amphotericin B, colistin. For the transport of viruses, Chlamydiae, Ureaplasmas, and Mycoplasmas. Store at 2° to 30°C.			
All MicroTest products are CE marked.			
MicroTest Tubes Contents: Liquid medium in 15mL conical tube with 3 glass beads (unless indicated without beads).			
M4	3mL/Tube	12 Tubes/Pk.	R12502
M4	3mL/Tube	72 Tubes/Pk.	R12500
M4 w/o Beads	3mL/Tube	72 Tubes/Pk.	R12503
M4RT	3mL/Tube	12 Tubes/Pk.	R12506
M4RT	3mL/Tube	72 Tubes/Pk.	R12505
M5	3mL/Tube	12 Tubes/Pk.	R12516
M5	3mL/Tube	72 Tubes/Pk.	R12515
M6	1.5mL/Tube	12 Tubes/Pk.	R12535
M6	1.5mL/Tube	72 Tubes/Pk.	R12530
M6	3mL/Tube	72 Tubes/Pk.	R12533
MicroTest Kits Contents: Liquid medium in 15mL conical tube with 3 glass beads; envelope with 2 plastic shaft, traditional-tipped polyester swabs; 6 x 9 zip seal bag.			
M4 Kit	3mL/Tube	100 Kits/Pk.	R12550
M4RT Kit	3mL/Tube	100 Kits/Pk.	R12552
M5 Kit	3mL/Tube	100 Kits/Pk.	R12555
M6 Kit	1.5mL/Tube	100 Kits/Pk.	R12557
MicroTest Universal Kits Contents: Liquid medium in 15mL conical tube with 3 glass beads; envelope with 1 plastic shaft, traditional-tipped polyester swab and 1 stainless steel-shaft micro-tipped polyester swab; 6 x 9 zip seal bag.			
M4 Universal Kit	3mL/Tube	100 Kits/Pk.	R12570
M4RT Universal Kit	3mL/Tube	100 Kits/Pk.	R12578
M5 Universal Kit	3mL/Tube	100 Kits/Pk.	R12580
M6 Universal Kit	1.5mL/Tube	100 Kits/Pk.	R12582
MicroTest Universal Plus Kits Contents: Liquid medium in 15mL conical tube with 3 glass beads; envelope with 2 plastic-shaft, traditional-tipped swabs; plus envelope with 1 plastic-shaft, traditional-tipped polyester swab and 1 stainless steel-shaft, micro-tipped polyester swab; 6 x 9 zip seal bag.			
M4 Universal Plus Kit	3mL/Tube	100 Kits/Pk.	R12571
M4RT Universal Plus Kit	3mL/Tube	100 Kits/Pk.	R12576

COLLECTION AND TRANSPORT SYSTEMS

DESCRIPTION	TYPE/FILL	UNIT	PART NO.
MicroTest Flocked Swab Kits Contents: Liquid medium in 15mL conical tube with 3 glass beads; envelope with one traditional-tipped nylon flocked swab and/or one micro-tipped nylon flocked swab; 6 x 9 zip seal bag.			
M4RT Kit w/Micro-Tipped Flocked Swab	3mL/Tube	100 Kits/Pk.	R12566
M4RT Kit w/Traditional-Tipped Flocked Swab	3mL/Tube	100 Kits/Pk.	R12565
M4RT Universal Kit w/Micro-Tipped & Traditional-Tipped Flocked Swab	3mL/Tube	100 Kits/Pk.	R12567
M6 Kit w/Micro-Tipped Flocked Swab	1.5mL/Tube	100 Kits/Pk.	R12561
M6 Kit w/Micro-Tipped Flocked Swab	3mL/Tube	100 Kits/Pk.	R12569
M6 Kit w/Traditional-Tipped Flocked Swab	1.5mL/Tube	100 Kits/Pk.	R12560
M6 Kit w/Traditional-Tipped Flocked Swab	3mL/Tube	100 Kits/Pk.	R12568
M6 Universal Kit w/Micro-Tipped & Traditional-Tipped Flocked Swab	1.5mL/Tube	100 Kits/Pk.	R12562
M6 Universal Kit w/Micro-Tipped & Traditional-Tipped Flocked Swab	3mL/Tube	100 Kits/Pk.	R12563
ESWABS			
ESwab™ Minitip Flocked Collection Kit Contents: Green polypropylene screw-cap tube filled with 1 mL of Liquid Amies Medium and one minitip flocked applicator swab.			
Minitip Flocked Collection Kit		50 Kits/Pk.	R723481
ESwab NPG Flocked Collection Kit Contents: Blue polypropylene screw-cap tube filled with 1 mL of Liquid Amies Medium and one flexible minitip flocked applicator swab.			
NPG Flocked Collection Kit		50 Kits/Pk.	R723482
ESwab Regular Flocked Collection Kit Contents: White polypropylene screw-cap tube filled with 1 mL of Liquid Amies Medium and one regular size flocked applicator swab.			
Regular Flocked Collection Kit		50 Kits/Pk.	R723480
Flock Swab, Nylon MicroTip		100/Pk.	R12542
Flock Swab, Nylon Traditional		100/Pk.	R12543
SNOTBUSTER			
SnotBuster SLsolution and Pipet Kit Contents: 12 x 80mm polypropylene screw-cap tubes with internal conical shape filled with 1 mL of SLsolution. Sterile transfer pipets for sputum sample transfer.			
SnotBuster SLsolution and Pipet Kit		20 Tubes and 20 Pipets/Pk.	R723486
SnotBuster SLsolution and Sputum Dipper Kit Contents: 12 x 80mm polypropylene screw-cap tubes with internal conical shape filled with 1 mL of SLsolution. Sterile Sputum Dippers for sputum sample transfer.			
SnotBuster SLsolution and Sputum Dipper Kit		20 Tubes and 20 Sputum Dippers/Pk.	R723485
SnotBuster SLsolution in Bulk Contents: 12 x 80mm polypropylene screw-cap tubes with internal conical shape filled with 1 mL of SLsolution.			
SnotBuster SLsolution in Bulk		30 Tubes/Pk.	R723484
SnotBuster Sputum Dipper Contents: Sterile individually wrapped.			
SnotBuster Sputum Dipper		100/Pk.	R723483



MicroTest M4 Universal Kit.



Micro-Tipped (left) and Traditional-Tipped (right) Flocked Swabs used w/ MicroTest Flocked Swab Kits.



Diagnostic Tests

Diagnostic Tests Quick Reference.....	145
Remel Agglutinating Sera.....	149
Denka Seiken Agglutinating Sera	151
General Diagnostic Tests	157



Xpect

- Simple to perform, walk-away procedure
- Results within 15-20 minutes
- Multiple specimen transport options
- Accurate, easy-to-read results



©2014 Thermo Fisher Scientific Inc. All rights reserved.

ProSpect

- Common procedure for all tests
- Flexible specimen transport options
- Results within 100 minutes
- Visual or spectrophotometric reading

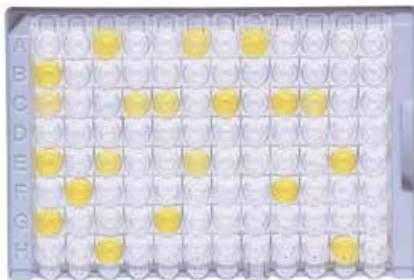

©2014 Thermo Fisher Scientific Inc. All rights reserved.

Thermo
SCIENTIFIC

TESTS	REF	PAGE	TESTS	REF	PAGE
Agglutinating Sera & Stain Suspension			RapID SS/u System	R8311004	175, 257
Remel		149	RapID YEAST PLUS System	R8311007	176, 258
Denka Seiken		151			
Anaerobe			Chlamydia		
ALN Disk w/Reagent	R211356	157	IMAGEN Chlamydia	K610111-2	162
An-Ident Discs	DD0006A	157	PathoDx Chlamydia Culture Confirmation Kit	R62210	170
Bile Disk	R21122	157	PathoDx Chlamydia Trachomatis FA Direct Test Kit	R62220	170
Colistin Disk	R21123	159			
Kanamycin Disk	R21126	165	Clostridium		
Nitrate Disk	R21093	169	Agglutinating Sera		149
Nitrocefin	SR0112C	169	Clostridium difficile Test Kit	DR1107A	159
Nitrocefin 50mg	BR0063G	169	PET-RPLA Toxin Detection Kit	TD0930A	172
Nitrocefin Disk	R211667	169	PRO Disk w/Reagent	R211357	173
Penicillin Disk	R21136	172	ProSpecT C. difficile Toxin A/B	R244596	173
PRO Disk w/Reagent	R211357	173	Xpect C. difficile Toxin A/B	R24650	182
ProSpecT C. difficile Toxin A/B	R244596	173			
RapID ANA II System	R8311002	175, 257	Coagulation		
Rifampin Disk	R21139	176	D-Dimer	R30852501	159
SPS Disk	R21140	178	Thrombo-Wellcotest Test Kit	R30852601	180
Vancomycin Disk	R21156	181			
Xpect C. difficile Toxin A/B	R24650	182	Corynebacterium		
			RapID CB Plus System	R8311008	175, 257
Autoimmune/Immunology					
ImmunoDOT Tests		163	Cryptococcus		
ImmunoWELL Tests		164	Caffeic Acid Disk	R21128	158
			Cryptococcus Antigen Test Kit	R30851501	159
Bacillus			Nitrate Swab	R20355	169
BCET-RPLA	TD0950A	157	RapID YEAST PLUS System	R8311007	176, 258
			Urea Broth, Rapid	R20388	70, 180
Bordetella pertussis					
Agglutinating Sera		149	Cryptosporidium		
			ProSpecT Cryptosporidium	R2454096	174
Borrelia			ProSpecT Giardia/Cryptosporidium	R2458496	174
ImmunoDOT Borrelia	R2470445	164	Xpect Cryptosporidium	R2451020	182
ImmunoWELL Borrelia	R2470437	164	Xpect Giardia/Cryptosporidium	R2450520	183
Campylobacter			Entamoeba		
Hippurate Disk	R21085	162	ProSpecT Entamoeba histolytica	R2456096	174
Indoxyl Acetate Disk	R21087	165			
O.B.I.S. campy	ID0800M	169	Enterobacteriaceae		
ProSpecT Campylobacter	R2476096	174	Agglutinating Sera		149
			Lysine Decarboxylase Broth Tablets	CM0308S	166
Candida			Micro-ID Identification System	R38145	167
BactiCard Candida	R21106	157	Microbact GNB Kits		167
Candida albicans Test Kit	R30851401	158	MUG Disk	R21135	168
Germ Tube Solution	R21069	162	ONPG Disk	DD0013T	170
PRO Disk w/Reagent	R211357	173	Oxichrome Reagent	R8309009	170
Rapid Trehalose Assimilation Broth	R064856	57, 175	RapID ONE System	R8311006	175, 257

TESTS	REF	PAGE	TESTS	REF	PAGE
<i>Enterobacteriaceae continued</i>			Xpect Giardia	R2450020	182
RapID SS/u System	R8311004	175, 257	<i>Giardia intestinalis continued</i>		
Urea Broth, Rapid	R20388	70, 180	Xpect Giardia/Cryptosporidium	R2450520	183
Urea-PDA Disk	R21152	180	<i>Haemophilus</i>		
Wellcolex Colour Salmonella	R30858301	182	Agglutinating Sera		149
Wellcolex Colour Shigella	R30858401	182	Beta Lactam Reagent Disk	R261605	157
<i>Enterococcus</i>			Beta-lactamase Touch Stick	BR0066A	180
BactiCard Strep	R21112	157	Haemophilus Identification Test Kit	R21125	162
Enterococcus/Group A Strep Screen	R211348	161	Microring XV	R64502	168
LAP Disk	R21129	165	Nitrocef	SR0112C	169
LAP Disk w/Reagent	R30168501	166	Nitrocef 50mg	BR0063G	169
PYR Disk w/Reagent	R211172	57, 175	Nitrocef Disk	R211667	169
PYR/Esculin Disk	R21138	175	Phadebact Haemophilus Test	R60901	173
Rapid MDG Medium	R061340	175	Porphyrin Reagent	R8388001	173
RapID SS/u System	R8311004	175, 257	RapID NH System	R8311001	175, 257
RapID STR System	R8311003	176, 258	Wellcogen Bacterial Antigen Test Kit	R30859602	181
<i>Escherichia coli</i>			Wellcogen H. influenzae b	R3085880	
Agglutinating Sera		149	V Factor Disk	DD0004T	180
BactiCard E. coli	R21108	157	X Factor Disk	DD0003T	182
Dryspot E. coli Kits		159	X+V Factor Disk	DD0005T	182
E. coli Screen w/Kovacs	R211347	161	<i>Helicobacter pylori</i>		
E. coli ST EIA	TD0700A	161	Clearview H. pylori	R246710	158
Escherichia coli O157 Latex Test	DR0620M	161	Indoxyl Acetate Disk	R21087	165
Micro-ID Identification System	R38145	167	Selective Rapid Urea	R20389	61, 177
MUG Disk	R21135	168	<i>Lactobacillus</i>		
ONPG Disk	DD0013T	170	RapID ANA II System	R8311002	175, 257
ProSpecT Shiga Toxin E. coli	R2474096	174	<i>Legionella</i>		
RapID ONE System	R8311006	175, 257	Agglutinating Sera		149
RapID SS/u System	R8311004	175, 257	Dryspot Legionella Kits		161
RIM E. coli O157:H7 Latex Test	R24250	176	Legionella Latex Test	DR0800M	166
Wellcogen Bacterial Antigen Test Kit	R30859602	181	Legionella Poly-ID Test Kit	R24400	166
Wellcogen N.meningitidis B/E. coli K1	R30859502	181	<i>Listeria</i>		
Wellcolex E. coli O157	R30959501	182	Agglutinating Sera		149
Wellcolex E. coli O157:H7	R30959601	182	Listeria Rapid Test 225mL	FT0401M	166
<i>Fecal Occult Blood</i>			Listeria Rapid Test 2.25L	FT0401A	166
Occult Blood Single Slide Kit	R71021	170	Listeria Test Kit	DR1126A	166
<i>Gardnerella vaginalis</i>			Micro-ID Listeria	R38370	167
Hippurate Disk	R21085	162	Microbact Listeria 12L Kit	MB1128A	167
Metronidazole Disk	DD0008T	167	O.B.I.S. mono	ID0600M	169
Sulphonamide Disk	DD0011T	180	RapID CB Plus System	R8311008	175, 257
<i>Giardia intestinalis</i>					
ProSpecT Giardia	R2458096	174			
ProSpecT Giardia/Cryptosporidium	R2458496	174			
ProSpecT Giardia EZ	R2458596	174			

TESTS	REF	PAGE	TESTS	REF	PAGE
<i>Micrococcus</i>			Nonfermenting Gram-Negative Bacilli		
Lysostaphin Test Kit	R21130	166	Agglutinating Sera		149
Microdase Disk	R21132	168	Oxichrome Reagent	R8309009	170
Mononucleosis			Oxy-Swab	R249348	170, 248
Clearview Mono	R246910	158	Pathotec CO	R38191	172
Color Slide II Mononucleosis	R2468936	159	RapID NF Plus System	R8311005	175, 257
ImmunoDOT Mono IgG	R246015	164	Phytohaemagglutinin		
ImmunoDOT Mono IgM	R246029	164	PHA Purified	R30852801	173, 196
Mono-Lex System	R421021	168	PHA Reagent Grade	R30852701	173, 196
SeraTest Mono	R30169301	178	Salmonella		
<i>Moraxella catarrhalis</i>			Agglutinating Sera		149
BactiCard Neisseria	R21110	157	Lysine Decarboxylase Broth Tablets	CM0308S	166
Catarrhalis Test Disk	R21121	158	O.B.I.S. Salmonella	ID0570M	170
NET	R211173	169	ONPG Disk	DD0013T	170
Nitrocefin Disk	R211667	169	Salmonella Latex Test	FT0203A	177
RapID NH System	R8311001	175, 257	Wellcolex Colour Salmonella	R30858301	182
Rapid Tributyrin	R064854	57, 175	Serology		
<i>Mycobacterium tuberculosis</i>			Color Slide II Mononucleosis Test	R2468936	159
Niacin Reagent Strip	R21090	169, 247	Monogen	R30269301	178
Polysorbate 80, 10%	R21275	52, 173, 248	RPR Card Test Kit	R16302	176
Polysorbate 80 Hydrolysis Substrate Concentrate	R21276	52, 173, 248	Rheumajet ASO	R30269601	177
<i>Mycoplasma</i>			Rheumajet CRP	R30269701	177
ImmunoWELL Mycoplasma IgG	R243120	165	Rheumajet RF	R30269401	178
ImmunoWELL Mycoplasma IgM	R243130	165	Rubajet	R30269501	177
Mycoplasma Pneumoniae IgG/IgM Antibody Test	R24230	168	Thymune-M	R30850501	180
<i>Neisseria</i>			Thymune-T	R30850601	180
Agglutinating Sera		149	Shigella		
BactiCard Neisseria	R21110	157	Agglutinating Sera		
Beta Lactam Reagent Disk	R261605	157	Wellcolex Colour Shigella	R30858401	182
Beta-lactamase Touch Stick	BR0066A	180	Staphylococcus		
NET	R211173	169	Agglutinating Sera		149
Nitrocefin	SR0112C	169	BactiStaph	R21144	157
Nitrocefin 50mg	BR0063G	169	Beta Lactam Reagent Disk	R261605	157
Nitrocefin Disk	R211667	169	Beta-lactamase Touch Stick	BR0066A	180
ONPG Disk	DD0013T	170	Coagulase Plasma	R21050	159
Oxichrome Reagent	R8309009	170	Microbact Staphylococcal 12S Kit	MB1561A	168
Oxy-Swab	R249348	170, 248	Novobiocin Disk (5mg)	R21134	169
Pathotec CO	R38191	172	PBP2' Latex Agglutination Test (MRSA)	DR0900A	172
Phadebact Monoclonal GC Test	R60802	173	RapID SS/u System	R8311004	175, 257
RapID NH System	R8311001	175, 257	RapID STAPH PLUS System	R8311009	176, 257
Wellcogen Bacterial Antigen Test Kit	R30859602	181	SET-RPLA Toxin Detection Kit	TD0900A	178
Wellcogen Neisseria Test Kits			Staphaurex	R30859901	178
			Staphaurex Plus	R30950102	178
			Staphylase Test	DR0595A	178

TESTS	REF	PAGE	TESTS	REF	PAGE
Staphylococcal Exfoliative Toxins A & B Detection Kit	TD0980A	178	<i>Vibrio</i>		
TST-RPLA Kit	TD0940A	180	O129 Disk-10ug	DD0014T	169
<i>Streptococcus group A & B</i>			O129 Disk-150ug	DD0015T	169
Bacitracin Disk (A Disk)	DD0030S	157	Agglutinating Sera		149
Beta Lysin Disk	R21120	157	RapID NF PLUS System	R8311005	175, 257
Clearview Strep A Exact II Cassette	R246310	159	VET-RPLA Toxin Detection Kit	TD0920A	181
Clearview Strep A Exact II Dipstick	R246210	159	<i>Virus</i>		
Enterococcus/Group A Strep Screen	R211348	161	BinaxNOW Influenza A & B	R25416	157
Hippurate Disk	R21085	162	BinaxNOW Influenza A & B CLIA Waived	R25418	158
LAP Disk	R21129	165	BinaxNOW RSV	R25430	158
LAP Disk w/Reagent	R30168501	166	BinaxNOW RSV CLIA Waived	R25438	158
O.B.I.S. PYR	ID0580M	169	Color Slide II Mononucleosis Test	R2468936	159
PathoDx Strep A Products		171	Imagen Enterovirus	K612311-2	162
PathoDx Strep B Products		172	Imagen Herpes Simplex Virus	K610611-2	162
PathoDxtra Strep A and B Products		171	Imagen Influenza A & B	K610511-2	163
Phadebact CSF Test	R60401	173	Imagen Parainfluenza Group	K610311-2	163
Pyridoxal Disk	R21137	175	Imagen Parainfluenza Typing	K610411-2	163
PYR Disk w/Reagent	R211172	175	Imagen Respiratory Screen	K612011-2	163
PYR/Esculin Disk	R21138	175	Imagen RSV	K610211-2	163
Streptex	R30950501	179	PathoDx Herpes Typing Kit	R62250	170
Streptex Latex Group A	R30950601	179	PathoDx Respiratory Virus Panel	R62400	170
Streptex Acid Extraction Kit	R30951301	179	PathoDx Respiratory Virus Panels (individual)		170
Streptex Rapid	R30950555	179	PathoDx RSV Kit	R62370	171
Streptex Latex Groups (A, B, C, D, F, G)		179	SAS Adeno Test	R42067020	177
Streptococcal Grouping Kit	DR0585A	179	Xpect Flu A & B	R24600	182
Wellcogen Strep B	R30858701	181	Xpect Rotavirus	R24655	183
<i>Streptococcus pneumoniae</i>			Xpect RSV	R24601	183
Agglutinating Sera		149	<i>Yeast</i>		
Dryspot Pneumo	DR0420M	161	Nitrate Swab	R20355	169
LAP Disk	R21129	165	PRO Disk with Reagent	R211357	173
LAP Disk w/Reagent	R30168501	166	RapID YEAST PLUS System	R8311007	176, 258
Optochin Disk (P Disk)	DD0001T	170, 260	Urea Broth, Rapid	R20388	70, 180
Phadebact Pneumococcus Test	R60710	173			
Wellcogen Bacterial Antigen Kit	R30859602	181			
Wellcogen Strep B	R30858701	181			
Wellcogen Streptococcus pneumoniae	R30859001	181			
<i>Syphilis</i>					
RPR Card Test Kit	R16302	176			
VDRL Carbon Antigen Reagent	DR0520M	181			
VDRL Test Cards	DR0521M	181			
VDRL Test Kit		181			
<i>Urinalysis</i>					
Chemstrip Tests (9, 10, LN)		158			
Clearview hCG Combo	R246110	158			

DIAGNOSTIC TESTS

DESCRIPTION	UNIT	PART NO.
REMEL AGGLUTINATING SERA		
Agglutinating Sera are CE marked.		
For serological identification of <i>Bordetella</i> cultures by rapid slide agglutination test.		
<i>Bordetella parapertussis</i>	2mL/Vial	R30165601
<i>Bordetella pertussis</i>	2mL/Vial	R30165501
For serological identification of <i>Brucella</i> cultures by tube agglutination test.		
<i>Brucella abortus</i>	2mL/Vial	R30164801
<i>Brucella melitensis</i>	2mL/Vial	R30164901
For serological identification of <i>E. coli</i> by slide and/or tube agglutination test.		
<i>E. coli</i> Polyvalent 2, types 026, 055, 0111, 0119, 0126	2mL/Vial	R30954901
<i>E. coli</i> Polyvalent 3, types 086, 055, 0114, 0125, 0127, 0128	2mL/Vial	R30955001
<i>E. coli</i> Polyvalent 4, types 044, 0112, 0124, 0142	2mL/Vial	R30955101
<i>E. coli</i> Type 026 : K60 (B6)	2mL/Vial	R30955201
<i>E. coli</i> Type 044 : K74 (L)	2mL/Vial	R30955301
<i>E. coli</i> Type 055 : K59 (B5)	2mL/Vial	R30955401
<i>E. coli</i> Type 086 : K61 (B7)	2mL/Vial	R30955501
<i>E. coli</i> Type 0111 : K58 (B4)	2mL/Vial	R30955601
<i>E. coli</i> Type 0112 : K66 (B11)	2mL/Vial	R30955701
<i>E. coli</i> Type 0114 : K90 (B)	2mL/Vial	R30955801
<i>E. coli</i> Type 0119 : K69 (B14)	2mL/Vial	R30955901
<i>E. coli</i> Type 0124 : K72 (B17)	2mL/Vial	R30956001
<i>E. coli</i> Type 0125 : K70 (B15)	2mL/Vial	R30956101
<i>E. coli</i> Type 0126 : K71 (B16)	2mL/Vial	R30956201
<i>E. coli</i> Type 0127 : K63 (B8)	2mL/Vial	R30956301
<i>E. coli</i> Type 0128 : K67 (B12)	2mL/Vial	R30956401
<i>E. coli</i> Type 0142 : K86 (B)	2mL/Vial	R30956501
For serological identification of <i>H. influenzae</i> by rapid slide agglutination test and for use in CIE procedures.		
<i>Haemophilus influenzae</i> type a	2mL/Vial	R30166001
<i>Haemophilus influenzae</i> type b	2mL/Vial	R30166101
<i>Haemophilus influenzae</i> type c	2mL/Vial	R30166201
<i>Haemophilus influenzae</i> type d	2mL/Vial	R30166301
<i>Haemophilus influenzae</i> type e	2mL/Vial	R30166401
<i>Haemophilus influenzae</i> type f	2mL/Vial	R30166501
For serological identification of <i>N. meningitidis</i> by rapid slide agglutination and CIE procedures.		
<i>Neisseria meningitidis</i> Polyvalent Groups A - D	2mL/Vial	R30166601
<i>Neisseria meningitidis</i> Group A	2mL/Vial	R30166801
<i>Neisseria meningitidis</i> Group B	2mL/Vial	R30167501
<i>Neisseria meningitidis</i> Group C	2mL/Vial	R30166901
<i>Neisseria meningitidis</i> Group D	2mL/Vial	R30167001
<i>Neisseria meningitidis</i> Group W135	2mL/Vial	R30167401
For identification of flagellar (H) antigens of <i>Salmonella</i> strains by slide and/or tube agglutination tests.		
<i>Salmonella</i> H (1, 2)	2mL/Vial	R30163301
<i>Salmonella</i> H (1, 5)	2mL/Vial	R30163401
<i>Salmonella</i> H (1, 6)	2mL/Vial	R30163501
<i>Salmonella</i> H (1, 7)	2mL/Vial	R30163601
<i>Salmonella</i> H (a)	2mL/Vial	R30160201
<i>Salmonella</i> H (b)	2mL/Vial	R30160301
<i>Salmonella</i> H (c)	2mL/Vial	R30160401
<i>Salmonella</i> H (d)	2mL/Vial	R30160501
<i>Salmonella</i> H (eh)	2mL/Vial	R30160701
<i>Salmonella</i> H (enx)	2mL/Vial	R30160801
<i>Salmonella</i> H (enz15)	2mL/Vial	R30160901
<i>Salmonella</i> H (f, g)	2mL/Vial	R30161101
<i>Salmonella</i> H (gm)	2mL/Vial	R30161201
<i>Salmonella</i> H (gp)	2mL/Vial	R30161301



Agglutinating Sera and Stained Suspensions.

DIAGNOSTIC TESTS

DESCRIPTION	UNIT	PART NO.
REMEL AGGLUTINATING SERA: Flagellar (H) antigens of <i>Salmonella</i> strains <i>continued</i>		
Salmonella H (gq)	2mL/Vial	R30161401
Salmonella H (gst)	2mL/Vial	R30161501
Salmonella H (i)	2mL/Vial	R30161601
Salmonella H (k)	2mL/Vial	R30161701
Salmonella H (lv)	2mL/Vial	R30161901
Salmonella H (lw)	2mL/Vial	R30162001
Salmonella H (mt)	2mL/Vial	R30162101
Salmonella H (r)	2mL/Vial	R30162201
Salmonella H (y)	2mL/Vial	R30162301
Salmonella H (z)	2mL/Vial	R30162401
Salmonella H (z4, z23)	2mL/Vial	R30162501
Salmonella H (z6)	2mL/Vial	R30162601
Salmonella H (z10)	2mL/Vial	R30162701
Salmonella H (z27)	2mL/Vial	R30162801
Salmonella H (z29)	2mL/Vial	R30162901
Salmonella H (z36)	2mL/Vial	R30163001
Salmonella H (z38)	2mL/Vial	R30163101
Salmonella H Polyvalent, Phases 1 and 2	2mL/Vial	R30858501
Salmonella H Polyvalent, Phase 2 (1, 2, 5, 6, 7)	2mL/Vial	R30163201
Salmonella H (E) Polyvalent, for eh, enx, enz15	2mL/Vial	R30160601
Salmonella H (G) Polyvalent, for gm, gp, fg, gq, fgt, gms, gmt, gt, gmq, gpu	2mL/Vial	R30161001
Salmonella H (L) Polyvalent, for lv, lw, lz13, lz28, lz38, lz40	2mL/Vial	R30161801
Salmonella H Rapid Diagnostic 1 (b, d, E, r)	2mL/Vial	R30959801
Salmonella H Rapid Diagnostic 2 (b, E, k, L)	2mL/Vial	R30959901
Salmonella H Rapid Diagnostic 3 (d, E, G, k)	2mL/Vial	R30160101
For identification of somatic O antigens of <i>Salmonella</i> strains by slide and/or tube agglutination tests.		
Salmonella O Factor 2 (group A)	2mL/Vial	R30956701
Salmonella O Factors 3, 10, 15, 19 (group E)	2mL/Vial	R30956801
Salmonella O Factor 4 (group B)	2mL/Vial	R30956901
Salmonella O Factor 5 (group B)	2mL/Vial	R30957001
Salmonella O Factor 6, 7 (group C1)	2mL/Vial	R30957101
Salmonella O Factor 8 (group C2)	2mL/Vial	R30957201
Salmonella O Factor 9 (group D)	2mL/Vial	R30957301
Salmonella O Factor 10 (group E1)	2mL/Vial	R30957501
Salmonella O Factor 11 (group F)	2mL/Vial	R30957601
Salmonella O Factor 13, 22 (group G)	2mL/Vial	R30957701
Salmonella O Factor 14 (group H)	2mL/Vial	R30957801
Salmonella O Factor 15 (group E2)	2mL/Vial	R30957901
Salmonella O Factor 16 (group I)	2mL/Vial	R30958001
Salmonella O Factor 17 (group J)	2mL/Vial	R30958101
Salmonella O Factor 18 (group K)	2mL/Vial	R30958201
Salmonella O Factor 19 (group E4)	2mL/Vial	R30958301
Salmonella O Factor 20 (group C2)	2mL/Vial	R30958401
Salmonella O Factor 21 (group L)	2mL/Vial	R30958501
Salmonella O Factor 27 (group B)	2mL/Vial	R30958601
Salmonella O Factor 28 (group M)	2mL/Vial	R30958701
Salmonella O Factor 30 (group N)	2mL/Vial	R30958801
Salmonella O Factor 35 (group O)	2mL/Vial	R30958901
Salmonella O Factor 38 (group P)	2mL/Vial	R30959001
Salmonella O Factor 39 (group Q)	2mL/Vial	R30959101
Salmonella O Factor 40 (group R)	2mL/Vial	R30959201
Salmonella O Factor 41 (group S)	2mL/Vial	R30959301
Salmonella O Polyvalent (group A - G)	2mL/Vial	R30858101
Salmonella O Polyvalent (group A - S)	2mL/Vial	R30858201
Salmonella O/Vi	2mL/Vial	R30957401

DIAGNOSTIC TESTS

DESCRIPTION	UNIT	PART NO.
REMEL AGGLUTINATING SERA <i>continued</i>		
For serological identification of <i>Shigella</i> cultures by rapid slide agglutination test.		
Shigella boydii Polyvalent 1 (1 to 6)	2mL/Vial	R30163901
Shigella boydii Polyvalent 2 (7 to 11)	2mL/Vial	R30164001
Shigella boydii Polyvalent 3 (12 to 15)	2mL/Vial	R30164101
Shigella dysenteriae Polyvalent (1-10)	2mL/Vial	R30163701
Shigella flexneri Polyvalent (1 to 6, X and Y)	2mL/Vial	R30163801
Shigella sonnei (Phases 1 and 2)	2mL/Vial	R30164201
For serological identification of <i>Vibrio cholerae</i> by slide and/or tube agglutination test.		
Vibrio cholerae Inaba	2mL/Vial	R30165101
Vibrio cholerae Ogawa	2mL/Vial	R30165201
Vibrio cholerae Polyvalent	2mL/Vial	R30165001
DENKA SEIKEN AGGLUTINATING SERA		
<i>Agglutinating Sera are CE marked.</i>		
Alkalescens-Dispar		
Alkalescens-Dispar (A-D) Poly OK, types O1:K1, O2:K1, O3:K2, O4:K3	2mL/Vial	R671720
Alkalescens-Dispar (A-D) Set, contains polyvalent OK and 4 monovalent antisera	2mL/Vial	R670518
Clostridium perfringens Type A		
Clostridium perfringens type A Set, contains polyvalent I-VI and monovalent 1-17 antisera	2mL/Vial	R670501
Escherichia coli		
Escherichia coli Antisera Set 1, contains polyvalent 1-8 and all 43 O monovalent antisera	2mL/Vial	R679347
Escherichia coli Antisera Set 2, contains 22 H-antisera	2mL/Vial	R679354
E. coli Polyvalent 1, types O1, O26, O86a, O111, O119, O127a, O128	2mL/Vial	R679016
E. coli Polyvalent 2, types O44, O55, O125, O126, O146, O166	2mL/Vial	R679023
E. coli Polyvalent 3, types O18, O114, O142, O151, O157, O158	2mL/Vial	R679030
E. coli Polyvalent 4, types O6, O27, O78, O148, O159, O168	2mL/Vial	R679047
E. coli Polyvalent 5, types O20, O25, O63, O153, O167	2mL/Vial	R679054
E. coli Polyvalent 6, types O8, O15, O115, O169	2mL/Vial	R679061
E. coli Polyvalent 7, types O112ac, O124, O136, O144	2mL/Vial	R679078
E. coli Polyvalent 8, types O29, O143, O152, O164	2mL/Vial	R679085
E. coli H-2	2mL/Vial	R679422
E. coli H-6	2mL/Vial	R679552
E. coli H-7	2mL/Vial	R679569
E. coli H-10	2mL/Vial	R679361
E. coli H-11	2mL/Vial	R679378
E. coli H-12	2mL/Vial	R679385
E. coli H-16	2mL/Vial	R679392
E. coli H-18	2mL/Vial	R679408
E. coli H-19	2mL/Vial	R679415
E. coli H-21	2mL/Vial	R679446
E. coli H-28	2mL/Vial	R679460
E. coli H-34	2mL/Vial	R679477
E. coli O1	2mL/Vial	R679583
E. coli O6	2mL/Vial	R679965
E. coli O8	2mL/Vial	R679996
E. coli O15	2mL/Vial	R679750
E. coli O18	2mL/Vial	R679873
E. coli O20	2mL/Vial	R679880
E. coli O25	2mL/Vial	R679897
E. coli O26	2mL/Vial	R679903
E. coli O27	2mL/Vial	R679910
E. coli O44	2mL/Vial	R679941
E. coli O55	2mL/Vial	R679958
E. coli O63	2mL/Vial	R679972
E. coli O78	2mL/Vial	R679989
E. coli O86a	2mL/Vial	R679009
E. coli O111	2mL/Vial	R679590

DIAGNOSTIC TESTS

DESCRIPTION	UNIT	PART NO.
DENKA SEIKEN AGGLUTINATING SERA: Escheria coli <i>continued</i>		
E. coli O112	2mL/Vial	R679606
E. coli O114	2mL/Vial	R679613
E. coli O115	2mL/Vial	R679620
E. coli O119	2mL/Vial	R679637
E. coli O126	2mL/Vial	R679668
E. coli O127a	2mL/Vial	R679675
E. coli O128	2mL/Vial	R679682
E. coli O142	2mL/Vial	R679702
E. coli O143	2mL/Vial	R679712
E. coli O146	2mL/Vial	R679736
E. coli O152	2mL/Vial	R679774
E. coli O153	2mL/Vial	R679781
E. coli O157	2mL/Vial	R679798
Escherichia coli Toxigenic Pili Antisera for the detection of <i>E. coli</i> possessing special pili which are antigenetically different from those of other <i>E. coli</i> .		
Toxigenic E. coli Pili Antisera K88	2mL/Vial	R671877
Toxigenic E. coli Pili Antisera K99	2mL/Vial	R671884
Haemophilus influenzae		
Haemophilus influenzae Antisera Set, contains antisera types a-f	2mL/Vial	R679688
Haemophilus influenzae type a	2mL/Vial	R679695
Haemophilus influenzae type b	2mL/Vial	R679701
Haemophilus influenzae type c	2mL/Vial	R679718
Haemophilus influenzae type d	2mL/Vial	R679725
Haemophilus influenzae type e	2mL/Vial	R679732
Haemophilus influenzae type f	2mL/Vial	R679749
Klebsiella		
Klebsiella Capsular Antisera Set, contains antisera type 1-6	2mL/Vial	R670433
Legionella		
Legionella O-Grouping Antisera Set, contains 6 <i>Legionella pneumophila</i> groups and 4 monovalent	2mL/Vial	R679623
Legionella pneumophila group 1	2mL/Vial	R679746
Legionella pneumophila group 2	2mL/Vial	R679753
Legionella pneumophila group 3	2mL/Vial	R679760
Legionella pneumophila group 4	2mL/Vial	R679777
Legionella pneumophila group 5	2mL/Vial	R679784
Legionella pneumophila group 6	2mL/Vial	R679791
Listeria		
Listeria Antisera Set, contains 8 O-antisera and 4 H-antisera	2mL/Vial	R679616
Listeria H H-AB	2mL/Vial	R679500
Listeria O I	2mL/Vial	R679531
Listeria O I/II	2mL/Vial	R679548
Listeria O IV	2mL/Vial	R679555
Listeria O V/VI	2mL/Vial	R679562
Pseudomonas aeruginosa		
Pseudomonas aeruginosa Set, contains polyvalent I-III and monovalent A-N antisera	2mL/Vial	R670372
Salmonella Sets		
Salmonella Antisera Set 1, contains polyvalent O, O1. 15 groups and Vi antisera	2mL/Vial	R679855
Salmonella Antisera Set 2, contains 17 monovalent H-antisera	2mL/Vial	R679862
Salmonella Antisera Set 3, contains H-L monovalent antisera types v, w, z13, z28	2mL/Vial	R679879
Salmonella Antisera Set 4, contains H-I monovalent antisera types 2, 5, 6, 7, z6	2mL/Vial	R679886
Salmonella Antisera Set 5, contains H-G monovalent antisera types f, m, p, q, s, t, u	2mL/Vial	R679893
Salmonella Antisera Set 6, contains H-z4 and H-e,n monovalent antisera types z23, z24, z32, z15, x	2mL/Vial	R679909
Salmonella Antisera Set 7, contains O groups O2, O9. H groups a, d and Vi	2mL/Vial	R679916

DIAGNOSTIC TESTS

DESCRIPTION	UNIT	PART NO.
DENKA SEIKEN AGGLUTINATING SERA <i>continued</i>		
Salmonella O		
Salmonella Alternative Polyvalent A-G	2mL/Vial	R679483
Salmonella Alternative Polyvalent A-S	2mL/Vial	R679476
Salmonella Polyvalent O, types 3, 10, 19, 46, 01, 02, 03, 04, 07, 08, 09	2mL/Vial	R679463
Salmonella Polyvalent 01, types 06, 011, 013, 014, 016, 018, 021, 035	2mL/Vial	R679657
Salmonella O Factor 1, 3, 19	2mL/Vial	R679302
Salmonella O Factor 3, 10	2mL/Vial	R679388
Salmonella O Factor 4	2mL/Vial	R679401
Salmonella O Factor 6	2mL/Vial	R679875
Salmonella O Factor 6, 14	2mL/Vial	R679418
Salmonella O Factor 8	2mL/Vial	R679432
Salmonella O Factor 9	2mL/Vial	R679449
Salmonella O Factor 9, 46	2mL/Vial	R679456
Salmonella O Factor 11	2mL/Vial	R679319
Salmonella O Factor 13	2mL/Vial	R679326
Salmonella O Factor 16	2mL/Vial	R679333
Salmonella O Factor 18	2mL/Vial	R679340
Salmonella O Factor 21	2mL/Vial	R679371
Salmonella O Factor 35	2mL/Vial	R679395
Salmonella O Factor 39	2mL/Vial	R679899
Salmonella Omnivalent Antisera	2mL/Vial	R679867
Salmonella Vi		
Salmonella Vi	2mL/Vial	R679470
Salmonella H		
Salmonella H-1	2mL/Vial	R679043
Salmonella H-2	2mL/Vial	R679135
Salmonella H-5	2mL/Vial	R679142
Salmonella H-6	2mL/Vial	R679159
Salmonella H-7	2mL/Vial	R679166
Salmonella H-a	2mL/Vial	R679923
Salmonella H-b	2mL/Vial	R679930
Salmonella H-c	2mL/Vial	R679947
Salmonella H-d	2mL/Vial	R679954
Salmonella H-e, h	2mL/Vial	R679961
Salmonella H-e, n	2mL/Vial	R679036
Salmonella H-f	2mL/Vial	R679180
Salmonella H-G	2mL/Vial	R679978
Salmonella H-i	2mL/Vial	R679985
Salmonella H-k	2mL/Vial	R679992
Salmonella H-L	2mL/Vial	R679005
Salmonella H-m	2mL/Vial	R679197
Salmonella H-p	2mL/Vial	R679203
Salmonella H-q	2mL/Vial	R679210
Salmonella H-r	2mL/Vial	R679012
Salmonella H-s	2mL/Vial	R679227
Salmonella H-t	2mL/Vial	R679234
Salmonella H-u	2mL/Vial	R679241
Salmonella H-v	2mL/Vial	R679098
Salmonella H-x	2mL/Vial	R679289
Salmonella H-y	2mL/Vial	R679029
Salmonella H-z	2mL/Vial	R679050
Salmonella H-z4	2mL/Vial	R679067
Salmonella H-z6	2mL/Vial	R679173
Salmonella H-z10	2mL/Vial	R679074
Salmonella H-z13	2mL/Vial	R679111
Salmonella H-z15	2mL/Vial	R679296
Salmonella H-z23	2mL/Vial	R679258
Salmonella H-z24	2mL/Vial	R679265

DIAGNOSTIC TESTS

DESCRIPTION	UNIT	PART NO.
DENKA SEIKEN AGGLUTINATING SERA: Salmonella H <i>continued</i>		
Salmonella H-z28	2mL/Vial	R679128
Salmonella H-z29	2mL/Vial	R679081
Salmonella H-z32	2mL/Vial	R679272
Salmonella Alternative H-E-complex, <i>Salmonella</i> alternative	2mL/Vial	R679520
Salmonella Alternative H-rapid-1, <i>Salmonella</i> H antisera	2mL/Vial	R679445
Salmonella H Phase w/o Sodium Azide.		
Salmonella phase H-1	2mL/Vial	R671910
Salmonella phase H-d	2mL/Vial	R671828
Salmonella phase H-i	2mL/Vial	R671859
Salmonella phase H-r	2mL/Vial	R671880
Salmonella phase H-z4	2mL/Vial	R671934
Salmonella phase H-z29	2mL/Vial	R671958
Salmonella H Slide Method		
Salmonella H-2 (Slide Method)	2mL/Vial	R679625
Salmonella H-5 (Slide Method)	2mL/Vial	R679632
Salmonella H-6 (Slide Method)	2mL/Vial	R679649
Salmonella H-b (Slide Method)	2mL/Vial	R679465
Salmonella H-G (Slide Method)	2mL/Vial	R679512
Salmonella H-i (Slide Method)	2mL/Vial	R679519
Salmonella H-k (Slide Method)	2mL/Vial	R679526
Salmonella H-m (Slide Method)	2mL/Vial	R679687
Salmonella H-p (Slide Method)	2mL/Vial	R679694
Salmonella H-r (Slide Method)	2mL/Vial	R679540
Salmonella H-s (Slide Method)	2mL/Vial	R679717
Salmonella H-t (Slide Method)	2mL/Vial	R679724
Salmonella H-x (Slide Method)	2mL/Vial	R679762
Salmonella H-z6 (Slide Method)	2mL/Vial	R679663
Salmonella H-z10 (Slide Method)	2mL/Vial	R679786
Shigella Sets		
Shigella Antisera Set 1, contains polyvalent A-D and all 41 monovalent antisera	2mL/Vial	R679821
Shigella Antisera Set 2, contains polyvalent A-D and monovalent antisera for polyvalent B and D	2mL/Vial	R679838
Shigella Antisera Set 3, contains polyvalent A-D	2mL/Vial	R679845
Shigella boydii		
Shigella boydii Polyvalent C, types 1, 2, 3, 4, 5, 6, 7	2mL/Vial	R679309
Shigella boydii Polyvalent C1, types 8, 9, 10, 11	2mL/Vial	R679194
Shigella boydii Polyvalent C2, types 12, 13, 14, 15	2mL/Vial	R679217
Shigella boydii Polyvalent C3, types 16, 17, 18	2mL/Vial	R679231
Shigella boydii type 1	2mL/Vial	R679095
Shigella boydii type 2	2mL/Vial	R679200
Shigella boydii type 3	2mL/Vial	R679224
Shigella boydii type 4	2mL/Vial	R679248
Shigella boydii type 5	2mL/Vial	R679255
Shigella boydii type 6	2mL/Vial	R679262
Shigella boydii type 7	2mL/Vial	R679279
Shigella boydii type 8	2mL/Vial	R679286
Shigella boydii type 9	2mL/Vial	R679293
Shigella boydii type 10	2mL/Vial	R679101
Shigella boydii type 11	2mL/Vial	R679118
Shigella boydii type 12	2mL/Vial	R679125
Shigella boydii type 13	2mL/Vial	R679132
Shigella boydii type 14	2mL/Vial	R679149
Shigella boydii type 15	2mL/Vial	R679156
Shigella boydii type 16	2mL/Vial	R679163
Shigella boydii type 17	2mL/Vial	R679170
Shigella boydii type 18	2mL/Vial	R679187

DIAGNOSTIC TESTS

DESCRIPTION	UNIT	PART NO.
DENKA SEIKEN AGGLUTINATING SERA <i>continued</i>		
Shigella dysenteriae		
Shigella dysenteriae Polyvalent A, types 1, 2, 3, 4, 5, 6, 7	2mL/Vial	R679982
Shigella dysenteriae Polyvalent A1, types 8, 9, 10, 11, 12	2mL/Vial	R679890
Shigella dysenteriae type 1	2mL/Vial	R679852
Shigella dysenteriae type 2	2mL/Vial	R679906
Shigella dysenteriae type 3	2mL/Vial	R679913
Shigella dysenteriae type 4	2mL/Vial	R679920
Shigella dysenteriae type 5	2mL/Vial	R679937
Shigella dysenteriae type 6	2mL/Vial	R679944
Shigella dysenteriae type 7	2mL/Vial	R679951
Shigella dysenteriae type 8	2mL/Vial	R679968
Shigella dysenteriae type 9	2mL/Vial	R679975
Shigella dysenteriae type 10	2mL/Vial	R679869
Shigella dysenteriae type 11	2mL/Vial	R679876
Shigella dysenteriae type 12	2mL/Vial	R679883
Shigella flexneri		
Shigella flexneri Polyvalent B, types I, II, III, IV, V, VI and groups (3)4, 6, 7(8)	2mL/Vial	R679088
Shigella flexneri group (3)4	2mL/Vial	R674999
Shigella flexneri group 6	2mL/Vial	R679057
Shigella flexneri group 7(8)	2mL/Vial	R679071
Shigella flexneri type I	2mL/Vial	R679002
Shigella flexneri type II	2mL/Vial	R679019
Shigella flexneri type III	2mL/Vial	R679026
Shigella flexneri type IV	2mL/Vial	R679033
Shigella flexneri type V	2mL/Vial	R679040
Shigella flexneri type VI	2mL/Vial	R679064
Shigella sonnei		
Shigella sonnei Phase I	2mL/Vial	R679316
Shigella sonnei Phase II	2mL/Vial	R679323
Shigella sonnei Polyvalent D, Phase I and II	2mL/Vial	R679330
Staphylococcus		
Staphylococcus coagulase AS Set, contains antisera types I-VIII	2mL/Vial	R670358
Streptococci Group A Hemolytic T-Typing		
Group A Hemolytic Streptococcus T-Typing Set, contains polyvalent T, U, W, X, Y, and 19 monovalent antisera	2mL/Vial	R670327
Streptococci Group B Hemolytic T-Typing		
Group B Streptococci T-Typing Set, contains types Ia-V	2mL/Vial	R670471
Streptococcus pneumoniae		
Streptococcus pneumoniae AS Polyvalent 2, types 6, 8, 9, 10	2mL/Vial	R671260
Streptococcus pneumoniae AS Polyvalent 3, types 11, 12, 14, 16	2mL/Vial	R671277
Vibrio cholerae		
Vibrio cholerae Antisera Set, contains one polyvalent <i>V. cholerae</i> antiserum. serovar Inaba and Ogawa and two monovalent antisera: serovars Inaba and Ogawa	2mL/Vial	R679817
Vibrio cholerae Bengal O139 Antisera, antiserum used for the determination of <i>V. cholerae</i> O139 Bengal type	2mL/Vial	R679487
Vibrio cholerae Inaba Type Antisera, contains monovalent <i>V. cholerae</i> serovar Inaba antisera	2mL/Vial	R679824
Vibrio cholerae Ogawa Type Antisera, monovalent <i>V. cholerae</i> serovar Ogawa antisera	2mL/Vial	R679848
Vibrio cholerae Polyvalent, Polyvalent Antisera. serovars Inaba and Ogawa	2mL/Vial	R679831

DIAGNOSTIC TESTS

DESCRIPTION	UNIT	PART NO.
DENKA SEIKEN AGGLUTINATING SERA <i>continued</i>		
Vibrio parahaemolyticus K		
Vibrio parahaemolyticus K Typing Antisera Set, contains polyvalent KI-KIX, monovalent K-K71 antisera	2mL/Vial	R670280
Vibrio parahaemolyticus K II, types K9, 10, 11, 12, 13, 15, 17	2mL/Vial	R671351
Vibrio parahaemolyticus K VII, types K48, 49, 50, 51, 52, 53, 54	2mL/Vial	R671405
Vibrio parahaemolyticus K VIII, types K55, 56, 57, 58, 59, 60, 61	2mL/Vial	R671412
Vibrio parahaemolyticus K IX, types K63, 64, 65, 66, 67, 68, 69	2mL/Vial	R671429
Vibrio parahaemolyticus K1	2mL/Vial	R671436
Vibrio parahaemolyticus K6	2mL/Vial	R671474
Vibrio parahaemolyticus K12	2mL/Vial	R674535
Vibrio parahaemolyticus K18	2mL/Vial	R671573
Vibrio parahaemolyticus K33	2mL/Vial	R671719
Vibrio parahaemolyticus K53	2mL/Vial	R671900
Vibrio parahaemolyticus K55	2mL/Vial	R671924
Vibrio parahaemolyticus K56	2mL/Vial	R671931
Vibrio parahaemolyticus K68, types K1, 3, 4, 5, 6, 7, 8	2mL/Vial	R671044
Vibrio parahaemolyticus Poly K I, types K1, 3, 4, 5, 6, 7, 8	2mL/Vial	R671344
Vibrio parahaemolyticus Poly K III, types K18, 19, 20, 21, 22, 23, 24	2mL/Vial	R671368
Vibrio parahaemolyticus Poly K IV, types K25, 26, 28, 29, 30, 31, 32	2mL/Vial	R671375
Vibrio parahaemolyticus Poly K V, types K33, 34, 36, 37, 38, 39, 40	2mL/Vial	R671682
Vibrio parahaemolyticus Poly K VI, types K41, 42, 43, 44, 45, 46, 47	2mL/Vial	R671399
Vibrio parahaemolyticus O		
Vibrio parahaemolyticus O Grouping Antisera Set, types O1-O11	2mL/Vial	R670273
Vibrio parahaemolyticus O3	2mL/Vial	R671105
Vibrio parahaemolyticus O4	2mL/Vial	R671112

DIAGNOSTIC TESTS

DESCRIPTION	UNIT	PART NO.
GENERAL DIAGNOSTIC TESTS		
ALN Disk with Reagent For differentiation of <i>Fusobacterium</i> spp. from <i>Bacteroides</i> spp.		
ALN Disk with Reagent	25 Tests/Kit	R211356
An-Ident™ Disk For the presumptive identification of gram-negative anaerobes. Contents: one cartridge each of erythromycin 60µg, rifampin 15µg, colistin 10µg, penicillin 2 Units, kanamycin 1000µg, vancomycin 5µg. 50 Disks/Cartridge. CE marked.		
An-Ident Disk	6 Cart/Pk.	DD0006A
Anaerobe tests See <i>Diagnostic Tests Quick Reference</i> .		
Autoimmune/Immunology tests See <i>Diagnostic Tests Quick Reference</i> .		
Bacillus tests See <i>Diagnostic Tests Quick Reference</i> .		
Bacitracin Disk (A Disk) For differentiation of Lancefield group A streptococci from other beta-hemolytic streptococci. 0.04 units. 50 Disks/Cartridge.		
Bacitracin Disk	5 Cart/Pk.	DD0030S
BactiCard™ Candida For presumptive identification of <i>Candida albicans</i> using enzyme technology. Tests: PRO, MUGAL. CE marked.		
BactiCard Candida	25 Tests/Kit	R21106
BactiCard E. coli For presumptive identification of <i>Escherichia coli</i> using enzyme technology. Tests: Indole, MUG. CE marked.		
BactiCard E. coli	25 Tests/Kit	R21108
BactiCard Neisseria For presumptive identification of pathogenic <i>Neisseria</i> spp. and <i>Moraxella catarrhalis</i> isolated on selective media using enzyme technology. Tests: IB, PRO, GLUT, BGAL. CE marked.		
BactiCard Neisseria	25 Tests/Kit	R21110
BactiCard Strep For presumptive identification of streptococci and related genera using enzyme technology. Tests: PYR, LAP, Esculin. CE marked.		
BactiCard Strep	25 Tests/Kit	R21112
BactiStaph™ Latex agglutination test for detection of clumping factor and protein A for identification of <i>Staphylococcus aureus</i> . Contents: Latex reagent, positive control, negative control, disposable slides and stirring sticks. CE marked.		
BactiStaph	150 Tests/Kit	R21144
BactiStaph	450 Tests/Kit	R21143
BCET-RPLA Toxin Detection Kit For detection of <i>Bacillus cereus</i> enterotoxin (diarrhoeal type) by reverse passive latex agglutination.		
BCET-RPLA Toxin Detection Kit	20 Tests/Kit	TD0950A
Beta Lactam™ Reagent Disk Acidometric method for detection of beta-lactamase production in <i>Haemophilus</i> spp., <i>N. gonorrhoeae</i> , and staphylococci.		
Beta Lactam Reagent Disk	25 Disks/Vial	R261605
Beta Lysin Disk For detection of CAMP factor by group B streptococci.		
Beta Lysin Disk	25 Disks/Vial	R21120
Bile Disk Screening test to separate <i>Bacteroides fragilis</i> from other gram-negative anaerobic bacilli.		
Bile Disk	25 Disks/Vial	R21122
BinaxNOW™ Influenza A & B Rapid, 1-step lateral flow test that will differentiate Influenza A and Influenza B in 1 test device in 15 minutes. Contents: test devices, pipets, control swabs and control reagents. Inverness Medical.		
BinaxNOW Influenza A & B	22 Tests/Kit	R25416



A.L.A. Disk™ w/ positive reaction for *H. parainfluenzae* under ultraviolet light.

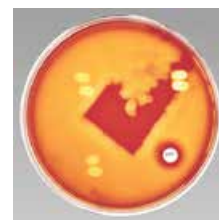

Bacitracin Disk (A Disk) on Blood Agar w/ group A beta-hemolytic streptococci.



BactiCard Neisseria w/ positive reactions.



BactiStaph latex agglutination test kit with positive reaction.



Beta Lactam Reagent Disk w/negative test (top) and positive test (bottom).

DIAGNOSTIC TESTS



Caffeic Acid Disk w/ positive reaction for *Cryptococcus neoformans*.





Candida albicans Test Kit w/positive (left) and negative (right) reactions.



Catarrhalis Test Disk w/ positive reaction.

DESCRIPTION	UNIT	PART NO.
BinaxNOW Influenza A & B CLIA Waived Rapid, 1-step lateral flow test that will differentiate Influenza A and Influenza B in 1 test device in 15 minutes. Contents: test devices, pipets, control swabs, and control reagents. Inverness Medical.		
BinaxNOW Influenza A & B CLIA Waived	22 Tests/Kit	R25418
BinaxNOW Nasopharyngeal Accessory Pack For use with the BinaxNOW Influenza A & B kit and BinaxNOW RSV kit.		
BinaxNOW Nasopharyngeal Accessory Pack	20 Tests/Kit	R25400
BinaxNOW RSV Rapid, 1-step lateral flow test that will detect RSV in 15 minutes. Contents: test devices, pipets, control swabs and control reagents. Inverness Medical.		
BinaxNOW RSV	42 Tests/Kit	R25430
BinaxNOW RSV CLIA Waived Rapid, 1-step lateral flow test that will detect RSV in 15 minutes. Contents: test devices, pipets, control swabs and control reagents. Inverness Medical.		
BinaxNOW RSV CLIA Waived	10 Tests/Kit	R25438
Bordetella pertussis tests See Remel Agglutinating Sera and Denka Seiken Co., Ltd Agglutinating Sera.		
Borrelia tests See <i>Diagnostic Tests Quick Reference</i> .		
Caffeic Acid Disk For demonstration of phenol oxidase production by <i>Cryptococcus neoformans</i> .		
Caffeic Acid Disk	25 Disks/Vial	R21128
Campylobacter jejuni tests See <i>Diagnostic Tests Quick Reference</i> .		
Candida tests See <i>Diagnostic Tests Quick Reference</i> .		
Candida albicans Test Kit Reagent impregnated disk test for rapid presumptive identification of <i>Candida albicans</i> . Contents: 50 test disks. 1 x 45mL vial 03% sodium hydroxide. 1 vial color developer. 50 plastic tubes with caps. wooden applicator sticks. CE marked.		
Candida albicans Test Kit	50 Tests/Kit	R30851401
Catarrhalis Test Disk For rapid detection of butyrate esterase for presumptive identification of <i>Moraxella catarrhalis</i> . CE marked.		
Catarrhalis Test Disk	25 Disks/Vial	R21121
Chemstrip™ 9 Test strips for urine: leukocytes, nitrite, pH, protein, glucose, ketone, urobilinogen, bilirubin, blood. Roche Diagnostics.		
Chemstrip 9	100 Strips/Kit	R8217109
Chemstrip LN Reagent Strip Test strips for screening negative urine specimens. Roche Diagnostics.		
Chemstrip LN Reagent Strip	100 Strips/Kit	R8217152
Chlamydia tests See <i>Diagnostic Tests Quick Reference</i> .		
Clearview™ H. pylori A rapid test for the qualitative detection of IgG antibodies to <i>Helicobacter pylori</i> in whole blood, serum and plasma. CLIA waived and moderately complex procedures. Inverness Medical.		
Clearview H. pylori	30 Tests/Kit	R246710
Clearview hCG Combo For the rapid qualitative detection of human chorionic gonadotropin (hCG) in urine or serum specimens. Inverness Medical.		
Clearview hCG Combo	40 Tests/Kit	R246110
Clearview Mono A rapid test for the qualitative detection of Infectious Mononucleosis (IM) heterophile antibodies in whole blood, serum and plasma. CLIA waived and moderately complex procedures. Inverness Medical.		
Clearview Mono	30 Tests/Kit	R246910

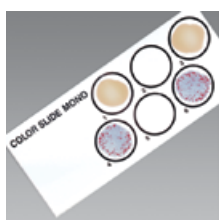
DIAGNOSTIC TESTS

DESCRIPTION	UNIT	PART NO.	
Clearview Strep A Exact II Cassette A rapid qualitative test for the detection of Group A Streptococcal antigen directly from throat swabs. Inverness Medical.			
Clearview Strep A Exact II Cassette	30 Tests/Kit	R246310	
Clearview Strep A Exact II Dipstick A rapid qualitative test for the detection of Group A Streptococcal antigen directly from throat swabs. CLIA waived. Inverness Medical.			
Clearview Strep A Exact II Dipstick	30 Tests/Kit	R246210	
Clostridium tests See <i>Diagnostic Tests Quick Reference</i> .			Coagulase Plasma.
Clostridium difficile Test Kit Rapid latex agglutination test for identification of <i>Clostridium difficile</i> from selective culture media.			
C. difficile Test Kit	50 Tests/Kit	DR1107A	
Clostridium difficile Toxin A/B, Xpect See Xpect <i>Clostridium difficile</i> Toxin A/B in this section.			
Coagulation tests See <i>Diagnostic Tests Quick Reference</i> .			
Coagulase Plasma For detection of coagulase enzyme in staphylococci. Rabbit plasma with EDTA. Lyophilized. CE marked.			
Coagulase Plasma	5mL/Vial	R21050	
Coagulase Plasma	15mL/Vial	R21051	
Coagulase Plasma	25mL/Vial	R21052	
Coagulase Plasma	6 x 5mL/Vial	R21060	
Colistin Disk For differentiation of <i>Bacteroides</i> spp. and <i>Fusobacterium</i> spp., 10µg.			
Colistin Disk	25 Disks/Vial	R21123	
Color Slide™ II Mononucleosis Test Rapid slide agglutination test using horse erythrocytes for detection of heterophile antibodies of infectious mononucleosis. Dual color indicator.			
Color Slide II Mononucleosis Test	24 Tests/Kit	R2468936	
Color Slide II Mononucleosis Test	50 Tests/Kit	R2468944	
Color Slide II Mononucleosis Test	150 Tests/Kit	R2471088	
Cryptococcus neoformans tests See <i>Diagnostic Tests Quick Reference</i> .			
Corynebacterium tests See <i>Diagnostic Tests Quick Reference</i> .			
Cryptococcus Antigen Test Kit Rapid latex agglutination test for qualitative or semi-quantitative detection of polysaccharide antigens associated with <i>Cryptococcus neoformans</i> infection in serum or CSF. Contents: 1 vial test latex, negative control, positive control, low positive control, protease tablet, 10x specimen diluent, reaction cards, dispensing pipettes. CE marked.			
Cryptococcus Antigen Test Kit	50 Tests/Kit	R30851501	
Cryptosporidium tests See <i>Diagnostic Tests Quick Reference</i> .			
D-Dimer Rapid latex agglutination test for detection and semi-quantitation of cross-linked fibrin degradation products in serum or plasma. CE marked.			
D-Dimer	50 Tests/Kit	R30852501	
D-Dimer Latex For use with D-Dimer kit. CE marked.			
D-Dimer Latex	2.1mL/Vial	R30852401	
D-Dimer Reaction Card For use with D-Dimer kit. CE marked.			
D-Dimer Reaction Card	12 Cards/Pk.	R30368801	
Dryspot™ E. coli O157 Latex agglutination test for culture confirmation of <i>E. coli</i> serogroup O157 on solid media. Blue latex particles are sensitized with reactive (positive) and non-reactive (negative) antibodies and dried onto reaction cards. Contents: 40 reagent cards (3 tests/card), Positive Control, Negative Control, mixing paddles, bag clips.			
Dryspot E. coli O157	120 Tests/Kit	DR0120M	

DIAGNOSTIC TESTS



Dryspot latex agglutination screening test.



Dryspot reaction card with positive tests.

DESCRIPTION	UNIT	PART NO.
<p>Dryspot E. coli Seroscreen Latex agglutination test for culture confirmation of <i>E. coli</i> serogroups O26, O91, O103, O111, O128 and O145 from cultures on solid media. These serogroups are often verocytotoxin producers. Test uses a single test reagent. Not intended for direct testing of fecal specimens. Blue latex particles are sensitized with reactive (positive) and non-reactive (negative) antibodies and dried onto reaction cards. Contents: 20 reaction cards (3 tests/card), Seroscreen Positive Control, Negative Control, Phosphate Buffered Saline, mixing paddles, pouch clips.</p> <p>Dryspot E. coli</p>	60 Tests/Kit	DR0300M
<p>Dryspot E. coli Serocheck O26 Latex agglutination screening test for culture confirmation of <i>E. coli</i> serogroup O26 from cultures on solid media. These serogroups are often verocytotoxin producers. Not intended for direct testing of fecal specimens. Blue latex particles are sensitized with reactive (positive) and non-reactive (negative) antibodies and dried onto reaction cards. Contents: 5 reaction cards (3 tests/card), Seroscreen Positive Control, Negative Control, Phosphate Buffered Saline, mixing paddles, pouch clips.</p> <p>Dryspot E. coli Serocheck O26</p>	15 Tests/Kit	DR0310M
<p>Dryspot E. coli Serocheck O91 Latex agglutination screening test for culture confirmation of <i>E. coli</i> serogroup O91 from cultures on solid media. These serogroups are often verocytotoxin producers. Test uses a single test reagent. Not intended for direct testing of fecal specimens. Blue latex particles are sensitized with reactive (positive) and non-reactive (negative) antibodies and dried onto reaction cards. Contents: 5 reaction cards (3 tests/card), Seroscreen Positive Control, Negative Control, Phosphate Buffered Saline, mixing paddles, pouch clips.</p> <p>Dryspot E. coli Serocheck O91</p>	15 Tests/Kit	DR0320M
<p>Dryspot E. coli Serocheck O103 Latex agglutination screening test for culture confirmation of <i>E. coli</i> serogroup O103 from cultures on solid media. These serogroups are often verocytotoxin producers. Test uses a single test reagent. Not intended for direct testing of fecal specimens. Blue latex particles are sensitized with reactive (positive) and non-reactive (negative) antibodies and dried onto reaction cards. Contents: 5 reaction cards (3 tests/card), Seroscreen Positive Control, Negative Control, Phosphate Buffered Saline, mixing paddles, pouch clips.</p> <p>Dryspot E. coli Serocheck O103</p>	15 Tests/Kit	DR0330M
<p>Dryspot E. coli Serocheck O111 Latex agglutination screening test for culture confirmation of <i>E. coli</i> serogroup O111 from cultures on solid media. These serogroups are often verocytotoxin producers. Test uses a single test reagent. Not intended for direct testing of fecal specimens. Blue latex particles are sensitized with reactive (positive) and non-reactive (negative) antibodies and dried onto reaction cards. Contents: 5 reaction cards (3 tests/card), Seroscreen Positive Control, Negative Control, Phosphate Buffered Saline, mixing paddles, pouch clips.</p> <p>Dryspot E. coli Serocheck O111</p>	15 Tests/Kit	DR0340M
<p>Dryspot E. coli Serocheck O128 Latex agglutination screening test for culture confirmation of <i>E. coli</i> serogroup O128 from cultures on solid media. These serogroups are often verocytotoxin producers. Test uses a single test reagent. Not intended for direct testing of fecal specimens. Blue latex particles are sensitized with reactive (positive) and non-reactive (negative) antibodies and dried onto reaction cards. Contents: 5 reaction cards (3 tests/card), Seroscreen Positive Control, Negative Control, Phosphate Buffered Saline, mixing paddles, pouch clips.</p> <p>Dryspot E. coli Serocheck O128</p>	15 Tests/Kit	DR0350M

DIAGNOSTIC TESTS

DESCRIPTION	UNIT	PART NO.
<p>Dryspot E. coli Serocheck 0145 Latex agglutination screening test for culture confirmation of <i>E. coli</i> serogroup 0145 from cultures on solid media. These serogroups are often verocytotoxin producers. Test uses a single test reagent. Not intended for direct testing of fecal specimens. Blue latex particles are sensitized with reactive (positive) and non-reactive (negative) antibodies and dried onto reaction cards. Contents: 5 reaction cards (3 tests/card), Seroscreen Positive Control, Negative Control, Phosphate Buffered Saline, mixing paddles, pouch clips.</p> <p>Dryspot E. coli Serocheck 0145</p>	15 Tests/Kit	DR0360M
<p>Dryspot Legionella Species Latex agglutination test for identification of <i>L. longbeachae</i> 1 and 2, <i>L. bozemanii</i> 1 and 2, <i>L. dumoffii</i>, <i>L. gormanii</i>, <i>L. jordanis</i>, <i>T. micdadei</i> and <i>L. anisa</i> from culture. Blue latex particles are sensitized with reactive (positive) and non-reactive (negative) antibodies and dried onto reaction cards. Contents: 20 reaction cards (3 tests/card), Positive Control, Negative Control, Phosphate Buffered Saline, mixing paddles, pouch clips.</p> <p>Dryspot Legionella Species</p>	60 Tests/Kit	DR0220M
<p>Dryspot Legionella Pneumophila Serogroup 1 Latex agglutination test for identification of <i>Legionella pneumophila</i> serogroup 1 from culture. Blue latex particles are sensitized with reactive (positive) and non-reactive (negative) antibodies and dried onto reaction cards. Contents: 20 reaction cards (3 tests/card), Positive Control, Negative Control, Phosphate Buffered Saline, mixing paddles, pouch clips.</p> <p>Dryspot Legionella Pneumophila Serogroup 1</p>	60 Tests/Kit	DR0200M
<p>Dryspot Legionella Pneumophila Serogroup 2-14 Latex agglutination test for identification of <i>Legionella pneumophila</i> serogroup 2-14 from culture. Blue latex particles are sensitized with reactive (positive) and non-reactive (negative) antibodies and dried onto reaction cards. Contents: 20 reaction cards (3 tests/card), Positive Control, Negative Control, Phosphate Buffered Saline, mixing paddles, pouch clips.</p> <p>Dryspot Legionella Pneumophila Serogroup 2 - 14</p>	60 Tests/Kit	DR0210M
<p>Dryspot Pneumo Latex agglutination test for the confirmation of <i>Streptococcus pneumoniae</i> from culture on solid media or positive blood cultures. Blue latex particles are sensitized with reactive (positive) and non-reactive (negative) antibodies and dried onto reaction cards. Contents: 20 reaction cards (3 tests/card), Positive Control, Negative Control, Phosphate Buffered Saline, mixing paddles, pouch clips.</p> <p>Dryspot Pneumo</p>	60 Tests/Kit	DR0420M
<p>E. coli Screen w/Kovacs For presumptive identification of <i>E. coli</i> using PGUA and indole tests. Contents: Media tubes and Kovacs Indole Reagent.</p> <p>E. coli Screen w/Kovacs</p>	50 Tests/Kit	R211347
<p>Entamoeba tests See <i>Diagnostic Tests Quick Reference</i>.</p> <p>Enterobacteriaceae tests See <i>Diagnostic Tests Quick Reference</i>.</p> <p>Enterococcus tests See <i>Diagnostic Tests Quick Reference</i>.</p>		
<p>Enterococcus/Group A Strep Screen For presumptive identification of <i>Enterococcus</i> and group A streptococci using esculin hydrolysis and PYR reaction.</p> <p>Enterococcus/Group A Strep Screen</p>	50 Tests/Kit	R211348
<p>Escherichia coli tests See <i>Diagnostic Tests Quick Reference</i>.</p> <p>Escherichia coli 0157 Latex Test Latex agglutination test for the identification of <i>E. coli</i> serogroup 0157 cultured on laboratory media.</p> <p>Escherichia coli 0157 Latex Test</p>	100 Tests/Kit	DR0620M



Enterococcus / Group A Strep Screen w/positive PYR reaction (red) and positive Esculin reaction (brown).

DIAGNOSTIC TESTS

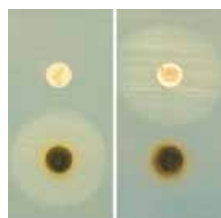

Haemophilus Identification Test Kit w/*H. influenzae* (Left) and *H. parainfluenzae* (Right).



Hippurate Disk w/ positive and negative reactions.



IMAGEN Chlamydia Positive Control Slide.

DESCRIPTION	UNIT	PART NO.
Fecal Occult Blood tests See <i>Diagnostic Tests Quick Reference</i> .		
<i>Gardnerella vaginalis</i> tests See <i>Diagnostic Tests Quick Reference</i> .		
Germ Tube Solution Lyophilized. For demonstration of germ tube formation by <i>C. albicans</i> .		
Germ Tube Solution	6 X 5 mL/Pk.	R21069
Germ Tube Solution	25mL/Vial	R21068
<i>Giardia intestinalis</i> tests See <i>Diagnostic Tests Quick Reference</i> .		
Gram-Sure Rapid test disk for differentiation of aerobic gram-positive and gram-negative rods or coccobacilli using fluorescent technology.		
Gram-Sure	25 Disks/Vial	R211820
<i>Haemophilus</i> tests See <i>Diagnostic Tests Quick Reference</i> .		
Haemophilus Identification Test Kit For determination of growth requirements and porphyrin production by <i>Haemophilus</i> spp. Contents: Hemin (X factor) disks (H) and V Factor with ALA disks (VP).		
Haemophilus Identification Test Kit	25 Tests/Kit	R21125
<i>Helicobacter pylori</i> tests See <i>Diagnostic Tests Quick Reference</i> .		
Hippurate Disk Rapid test to detect the hydrolysis of sodium hippurate by group B streptococci, <i>G. vaginalis</i> , and <i>C. jejuni</i> . Requires Ninhydrin Reagent, Part No. R21534 or R21238. CE marked.		
Hippurate Disk	25 Disks/Vial	R21085
IMAGEN Chlamydia For the detection of <i>Chlamydia</i> in human urogenital and ophthalmic specimens. The kit may also be used for the confirmation of the presence of <i>Chlamydia</i> (inclusions) in cell culture.		
IMAGEN Chlamydia	50 Tests/Kit	K610111-2
IMAGEN Chlamydia Positive Control Slide Teflon-coated glass microscope slide with one 6mm diameter well area containing acetone-fixed human epithelial cells infected with <i>Chlamydia</i> . Sealed in foil pouch filled with nitrogen.		
IMAGEN Chlamydia Positive Control Slide	1 Slide/Pk.	S610930-2
IMAGEN Enterovirus Qualitative direct immunofluorescence test for the detection and confirmation of the presence of enterovirus in cell culture monolayers.		
IMAGEN Enterovirus	50 Tests/Kit	K612311-2
IMAGEN Enterovirus Positive and Negative Control Slide Teflon-coated glass microscope slide with two 6mm diameter well areas. One well area contains acetone-fixed A-549 cells infected with coxsackievirus B5 as a positive control, the other contains uninfected cells as a negative control. Sealed in foil pouch filled with nitrogen.		
IMAGEN Enterovirus Control Slide	1 Slide/Pk.	S612530-2
IMAGEN Herpes Simplex Virus For the detection and typing of HSV 1 and HSV 2 in cell cultures, utilizing specific monoclonal antibodies to offer a rapid sensitive and specific method for the detection and differentiation of HSV 1 and HSV 2 isolates in cell culture monolayers.		
IMAGEN Herpes Simplex Virus	50 Tests/Kit	K610611-2

DIAGNOSTIC TESTS

DESCRIPTION	UNIT	PART NO.
<p>IMAGEN Herpes Simplex Virus Positive Control Slide Teflon-coated glass microscope slide with two 6mm diameter well areas. Contains acetone-fixed human fibroblast cells infected with either herpes simplex virus type 1 (HSV 1) or herpes simplex virus type 2 (HSV 2). Sealed in foil pouch filled with nitrogen.</p> <p>IMAGEN Herpes Simplex Virus Positive Control</p> <p>IMAGEN Influenza A & B For the detection and identification of Influenza virus strains A and B in clinical specimens or cell cultures. Test utilizes species-specific monoclonal antibodies to detect epitopes of <i>Influenza</i> virus glycoproteins and fusion proteins specific to either Influenza virus type A or Influenza virus type B.</p> <p>IMAGEN Influenza Virus A & B</p> <p>IMAGEN Influenza A & B Positive Control Slide Teflon-coated glass microscope slide with two 6mm diameter well areas. Contains acetone-fixed African green monkey kidney cells infected with either <i>Influenza</i> virus type A or B. Sealed in foil pouch filled with nitrogen.</p> <p>IMAGEN Influenza A & B Positive Control Slide</p> <p>IMAGEN Parainfluenza Group For the detection and confirmation of the presence of parainfluenza virus antigens directly in nasopharyngeal aspirates and in cell culture preparations.</p> <p>IMAGEN Parainfluenza Group</p> <p>IMAGEN Parainfluenza Typing For the detection and differentiation of <i>parainfluenza</i> virus Types 1, 2 and 3 antigens respectively directly in nasopharyngeal aspirates and in cell culture preparations.</p> <p>IMAGEN Parainfluenza Typing</p> <p>IMAGEN Parainfluenza Virus Positive Control Slide Teflon-coated glass microscope slide with three 6mm diameter well areas. Contains acetone-fixed African green monkey kidney cells (Vero) infected with either parainfluenza virus type 1, 2 or 3. Sealed in foil pouch filled with nitrogen.</p> <p>IMAGEN Parainfluenza Virus Positive Control Slide</p> <p>IMAGEN Respiratory Screen For the presumptive detection of respiratory syncytial virus (RSV), influenza A and B virus, parainfluenza virus 1, 2 and 3 and adenovirus in respiratory specimens (nasopharyngeal aspirates) and in cell cultures. The assay does not differentiate between the viruses.</p> <p>IMAGEN Respiratory Screen</p> <p>IMAGEN Respiratory Screen Positive and Negative Control Slide Teflon-coated glass microscope slide with 1 row of wells containing separate preparations from cell cultures infected with 1 of the following respiratory viruses: respiratory syncytial virus (RSV), influenza A and B virus, parainfluenza virus 1, 2 and 3 and adenovirus. The second row of wells contains preparations from uninfected cell cultures for use as negative controls. Sealed in foil pouch with nitrogen.</p> <p>IMAGEN Respiratory Screen Positive and Negative Control Slide</p> <p>IMAGEN Respiratory Syncytial Virus (RSV) Positive Control Slide Teflon-coated glass microscope slide with one 6mm diameter well area containing acetone-fixed human epithelial cells infected with respiratory syncytial virus. Sealed in foil pouch filled with nitrogen.</p> <p>IMAGEN Respiratory Syncytial Virus (RSV) Positive Control Slide</p> <p>IMAGEN RSV For the direct detection of respiratory syncytial virus (RSV) in clinical specimens. Test utilizes three monoclonal antibodies to detect specific structural proteins expressed in all strains of human RSV.</p> <p>IMAGEN RSV</p> <p>ImmunoDOT Autoimmunity Screening Panel 1 EIA membrane test for screening and simultaneous detection of autoantibodies against nuclear antigens in serum and whole blood (Total ANA, DNA, SS-A, SS-B, RNP, Sm). GenBio.</p> <p>ImmunoDOT Autoimmunity Screening Panel 1</p> <p>ImmunoDOT Autoimmunity Screening Panel 1</p>	<p>1 Slide/Pk.</p> <p>50 Tests/Kit</p> <p>1 Slide/Pk.</p> <p>50 Tests/Kit</p> <p>50 Tests/Kit</p> <p>1 Slide/Pk.</p> <p>100 Tests/Kit</p> <p>1 Slide/Pk.</p> <p>1 Slide/Pk.</p> <p>50 Tests/Kit</p> <p>25 Tests/Kit 100 Tests/Kit</p>	<p>S611030-2</p> <p>K610511-2</p> <p>S611230-2</p> <p>K610311-2</p> <p>K610411-2</p> <p>S611130-2</p> <p>K612011-2</p> <p>S612130-2</p> <p>S610830-2</p> <p>K610211-2</p> <p>R2470452 R2470940</p>



IMAGEN Influenza A and B.



IMAGEN Respiratory Screen.



IMAGEN Respiratory Screen Positive and Negative Control Slide.



IMAGEN RSV Positive Control Slide.



ImmunoDOT antibody screening system.

DIAGNOSTIC TESTS



ImmunoDOT Autoimmunity Screening Panel test strip with positive and negative tests.

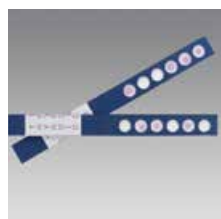

ImmunoDOT Thyroid Autoimmunity Panel test strip with positive and negative tests.

DESCRIPTION	UNIT	PART NO.
ImmunoDOT™ Autoimmunity Screening Panel 4 ENA EIA membrane test for screening and simultaneous detection of autoantibodies against nuclear antigens in serum and whole blood (SS-A, SS-B, RNP, Sm). GenBio.		
ImmunoDOT Autoimmunity Screening Panel 4 ENA	25 Tests/Kit	R245425
ImmunoDOT Autoimmunity Screening Panel 4 ENA	100 Tests/Kit	R245489
ImmunoDOT Autoimmunity Screening Panel DNA/ENA EIA membrane test for screening and simultaneous detection of autoantibodies against nuclear antigens in serum and whole blood (DNA, SS-A, SS-B, RNP, Sm).GenBio.		
ImmunoDOT Autoimmunity Screening Panel DNA/ENA	25 Tests/Kit	R2470320
ImmunoDOT Autoimmunity Screening Panel Serum Control D For use with ImmunoDOT Autoimmunity Screening Panels. Contains 2 vials: D-1 antibodies to SS-A and SS-B. D-2 antibodies to DNA, RNP, and Sm antigens. GenBio.		
ImmunoDOT Autoimmunity Screening Panel Serum Control D	10 Tests/Kit	R2470569
ImmunoDOT Borrelia EIA membrane test for the qualitative detection of <i>Borrelia burgdorferi</i> IgA, IgG, IgM, and Anti-P39 antibodies for the diagnosis of Lyme disease. GenBio.		
ImmunoDOT Borrelia	25 Tests/Kit	R2470445
ImmunoDOT Borrelia	100 Tests/Kit	R2470882
ImmunoDOT Mono IgG EIA membrane test that simultaneously detects IgG antibodies to EBV, VCA, EBNA, CMV, and <i>Toxoplasma gondii</i> in serum. GenBio.		
ImmunoDOT Mono IgG	25 Tests/Kit	R246015
ImmunoDOT Mono IgG	100 Tests/Kit	R246019
ImmunoDOT Mono IgM EIA membrane test that simultaneously detects the presence of heterophile antibodies and antibodies to EBV-VCA and CMV in serum. GenBio.		
ImmunoDOT Mono IgM	100 Tests/Kit	R246029
ImmunoDOT Thyroid Autoimmunity Panel EIA membrane test for screening and simultaneous detection of autoantibodies against human thyroglobulin and human thyroid peroxidase in serum and whole blood. GenBio.		
ImmunoDOT Thyroid Autoimmunity Panel	100 Tests/Kit	R245889
ImmunoDOT Torch Panel EIA membrane test determining the presence of antibodies to <i>Toxoplasma gondii</i> , rubella virus, cytomegalovirus, and herpes simplex virus in serum and whole blood. GenBio.		
ImmunoDOT Torch Panel	25 Tests/Kit	R244125
ImmunoDOT Torch Panel Positive Control A Positive control samples for use with the ImmunoDOT Torch Panel. GenBio.		
ImmunoDOT Torch Panel Positive Control A	10 Tests/Pk.	R243915
ImmunoDOT Universal Negative Control For use in conjunction with any ImmunoDOT Assay Test System as a negative control reagent. GenBio.		
ImmunoDOT Universal Negative Control	Each	R243920
ImmunoDOT Work Station Dri-bath for use with ImmunoDOT tests. GenBio.		
ImmunoDOT Work Station	4 Samples	R864011
ImmunoDOT Work Station	12 Samples	R864090
ImmunoWELL™ Borrelia EIA microwell test for qualitative and semi-quantitative detection of <i>Borrelia burgdorferi</i> IgG, IgM, and IgA antibodies in serum for diagnosis of Lyme disease. GenBio.		
ImmunoWELL Borrelia	96 Wells/Kit	R2470437
ImmunoWELL Cardiolipin IgG EIA microwell test for quantitative detection of Cardiolipin IgG antibodies in serum. GenBio.		
ImmunoWELL Cardiolipin IgG	96 Wells/Kit	R243090

DIAGNOSTIC TESTS

DESCRIPTION	UNIT	PART NO.
ImmunoWELL Cardiolipin IgM EIA microwell test for quantitative detection of Cardiolipin IgM antibodies in serum. GenBio. ImmunoWELL Cardiolipin IgM	96 Wells/Kit	R243100
ImmunoWELL EBNA IgG EIA microwell test for qualitative detection of IgG antibodies to Epstein-Barr Virus nuclear antigen-1 in serum. GenBio. ImmunoWELL EBNA IgG	96 Wells/Kit	R243230
ImmunoWELL EBV EA (D) IgG (Early Antigen Diffuse) EIA microwell test for qualitative detection of IgG antibodies to Epstein-Barr virus early antigen in serum. GenBio. ImmunoWELL EBV EA (D) IgG	96 Wells/Kit	R243240
ImmunoWELL EBV VCA-IgG EIA microwell test for qualitative detection of IgG antibodies to Epstein-Barr virus viral capsid antigen in serum. GenBio. ImmunoWELL EBV VCA-IgG	96 Wells/Kit	R243210
ImmunoWELL EBV VCA-IgM EIA microwell test for qualitative detection of IgM antibodies to Epstein-Barr virus viral capsid antigen in serum. GenBio. ImmunoWELL EBV VCA-IgM	96 Wells/Kit	R243220
ImmunoWELL Mycoplasma IgG EIA microwell test for semi-quantitative detection of IgG antibodies to <i>M. pneumoniae</i> in serum. GenBio. ImmunoWELL Mycoplasma IgG	96 Wells/Kit	R243120
ImmunoWELL Mycoplasma IgM EIA microwell test for qualitative detection of IgM antibodies to <i>M. pneumoniae</i> in serum. GenBio. ImmunoWELL Mycoplasma IgM	96 Wells/Kit	R243130
ImmunoWELL RNP/Sm EIA microwell test for quantitative detection of antibodies against RNP/Sm antigens in serum. GenBio. ImmunoWELL RNP/Sm	96 Wells/Kit	R243070
ImmunoWELL Smith EIA microwell test for quantitative detection of antibodies against Sm antigens in serum. GenBio. ImmunoWELL Smith	96 Wells/Kit	R243080
ImmunoWELL SS-A EIA microwell test for quantitative detection of antibodies against SS-A antigens in serum. GenBio. ImmunoWELL SS-A	96 Wells/Kit	R243055
ImmunoWELL SS-B EIA microwell test for quantitative detection of antibodies against SS-B antigens in serum. GenBio. ImmunoWELL SS-B	96 Wells/Kit	R243060
ImmunoWELL Thyroglobulin EIA microwell test for screening and detection of antibodies against thyroglobulin in serum. GenBio. ImmunoWELL Thyroglobulin	96 Wells/Kit	R243030
ImmunoWELL TPO Vue EIA microwell test for screening and detection of antibodies against microsomal TPO antigens in serum. GenBio. ImmunoWELL TPO Vue	96 Wells/Kit	R243020
Indoxyl Acetate Disk For rapid identification and differentiation of <i>Campylobacter</i> , <i>Wolinella</i> , and <i>Helicobacter</i> . Indoxyl Acetate Disk	25 Disks/Vial	R21087
Kanamycin Disk For presumptive identification of anaerobic gram-negative bacilli, including <i>Bacteroides fragilis</i> . 1000µg. Kanamycin Disk	25 Disks/Vial	R21126
Lactobacillus tests See <i>Diagnostic Tests Quick Reference</i> .		
LAP Disk For the rapid detection of leucine aminopeptidase activity in streptococci and related genera. LAP Disk	25 Disks/Vial	R21129



ImmunoWELL Mycoplasma IgM.

Indoxyl Acetate Disk w/positive reaction of *Campylobacter jejuni*.

Kanamycin Disk on Anaerobic Blood Agar w/anaerobic microorganism.



LAP Disk w/positive reaction.



Legionella Latex Test w/ positive and negative reactions.



Legionella Poly-ID
Test Kit.

DIAGNOSTIC TESTS

DESCRIPTION	UNIT	PART NO.
LAP Disk w/Reagent Test for rapid differentiation of <i>Aerococcus</i> and <i>Leuconostoc</i> from <i>Streptococcus</i> , <i>Enterococcus</i> , <i>Lactococcus</i> , and <i>Pediococcus</i> using reagent impregnated disk. CE marked.		
LAP Disk w/Reagent	50 Tests/Kit	R30168501
Legionella tests See <i>Diagnostic Tests Quick Reference</i> .		
Legionella Latex Test Latex agglutination test for differentiation of predominant <i>Legionella</i> serogroups grown on selective media.		
Legionella Latex Test	100 Tests/Kit	DR0800M
Legionella pneumophila Serogroup 1 Reagent For use with Legionella Latex Test.		
Legionella pneumophila Serogroup 1 Reagent	50 Tests/Kit	DR0801M
Legionella pneumophila Serogroup 2-14 Reagent For use with Legionella Latex Test.		
Legionella pneumophila Serogroup 2-14 Reagent	50 Tests/Kit	DR0802M
Legionella Species Test Reagent	50 Tests/Kit	DR0803M
Legionella Poly-ID Test Kit Fluorescent antibody test for detection of <i>Legionella</i> in lung tissue, respiratory tract fluids, water samples, and on primary culture plates. Detects 33 serogroups.		
Legionella Poly-ID Test Kit	50 Tests/Kit	R24400
Listeria tests See <i>Diagnostic Tests Quick Reference</i> .		
Listeria Rapid Test 225mL Rapid monoclonal antibody test for presumptive identification of <i>Listeria</i> spp. in food or food processing equipment. Device contains specific monoclonal antibodies to the B flagella antigen common in many <i>Listeria</i> spp. Contents: 50 test devices, 3 positive control, 50 vials of Half Fraser supplements, each vial sufficient for 225mL Fraser Broth Base. AFNOR, AOAC, and EMMAS approved.		
Listeria Rapid Test 225mL	50 Tests/Kit	FT0401M
Listeria Rapid Test 2.25L Rapid monoclonal antibody test for presumptive identification of <i>Listeria</i> spp. in food or food processing equipment. Device contains specific monoclonal antibodies to the B flagella antigen common in many <i>Listeria</i> spp. Contents: 50 test devices, 3 positive control, 50 vials of Half Fraser supplements, each vial sufficient for 2.25L Fraser Broth Base. AFNOR, AOAC, and EMMAS approved.		
Listeria Rapid Test 2.25L	50 Tests/Kit	FT0401A
Listeria Rapid Test Supplementary Device For use with Listeria Rapid Test 225mL and Listeria Rapid Test 2.25L. Contents: 50 test devices and 1 vial positive control.		
Listeria Rapid Test Supplementary Device	50/Pk.	FT0405M
Listeria Test Kit Rapid latex agglutination test for presumptive identification of <i>Listeria</i> spp. in cultures. 8 breakaway strips.		
Listeria Test Kit	100 Tests/Kit	DR1126A
Lysine Decarboxylase Broth Tablets (Taylor modification) To detect lysine decarboxylase production by <i>Salmonella</i> and some other <i>Enterobacteriaceae</i> . 20 Tablets/Vial.		
Lysine Decarboxylase Broth Tablets	5 Vials/Pk.	CM0308S
Lysostaphin Test Kit For rapid differentiation of staphylococci from micrococci. Contents: 1 x 4mL vial phosphate buffer and 1 x 5mL Lysostaphin stock solution.		
Lysostaphin Test Kit	25 Tests/Kit	R21130
MDG Medium, Rapid See Rapid MDB Medium in this section.		

DIAGNOSTIC TESTS

DESCRIPTION	UNIT	PART NO.
Metronidazole Disk Diagnostic Test Disk. For presumptive identification of <i>Gardnerella vaginalis</i> . Metronidazole Disk	1 Cart/Pk.	DD0008T
Micro-ID Identification System A self-contained unit with reagent impregnated paper disks for fifteen biochemical tests for differentiation of <i>Enterobacteriaceae</i> in 4 hours. AOAC Official Method. Micro-ID Identification System	10 Units/Pk.	R38145
Micro-ID Code Book For use with Micro-ID System. Micro-ID Code Book	Each	R38146
Micro-ID Listeria Identification System A self-contained unit with reagent impregnated paper disks for fifteen biochemical tests for differentiation of <i>Listeria</i> in 24 hours. AOAC Official Method. Micro-ID Listeria Identification System	10 Units/Pk.	R38370
Microbact GNB 12A Kit Gram-negative identification system for identification of <i>Enterobacteriaceae</i> and common miscellaneous Gram-negative bacilli with strip microplate format. Each strip has 12 substrates. Recommended for screening clinical specimens, especially Urine specimens. Microbact GNB 12A Kit Microbact GNB 12A Kit	60 Tests/Kit 120 Tests/Kit	MB1132A MB1076A
Microbact GNB 12B Kit Gram-negative identification system for identification of <i>Enterobacteriaceae</i> and common miscellaneous Gram-negative bacilli with strip microplate format. Each strip has 12 substrates. Can be used in conjunction with 12A for the identification of oxidase-positive, nitrate-negative, and glucose-nonfermenters as well as <i>Enterobacteriaceae</i> . Recommended for screening clinical specimens, especially Urine specimens. Microbact GNB 12B Kit	60 Tests/Kit	MB1133A
Microbact GNB 12E Kit Gram-negative identification system for identification of <i>Enterobacteriaceae</i> and common miscellaneous Gram-negative bacilli with solid microplate format with the 12 substrates in 12A. Can be used in conjunction with 12B strips. Recommended for screening clinical specimens, especially Urine specimens. Microbact GNB 12E Kit Microbact GNB 12E Kit	80 Tests/Kit 160 Tests/Kit	MB1130A MB1073A
Microbact GNB 24E Kit Gram-negative identification system for identification of <i>Enterobacteriaceae</i> and common miscellaneous Gram-negative bacilli with solid microplate format. Combines substrates of 12A and 12B. Recommended for screening clinical specimens, especially Urine specimens. Microbact GNB 24E Kit Microbact GNB 24E Kit	40 Tests/Kit 80 Tests/Kit	MB1131A MB1074A
Microbact Software Program For use with Windows 2000 V2.03. Microbact Software Program	Each	MB1244A
Microbact Staph Fast Blue Reagent Set For use with Microbact Staphylococcal 12S Kit. Microbact Staph Fast Blue Reagent Set	2x10mL/ Bottle	MB1588A
Microbact Holding Tray 12A/12B For use with Microbact GNB 12A and 12B kits. Microbact Holding Tray 12A/12B	Each	MB5370A
Microbact Holding Tray 12E/24E For use with Microbact GNB 12E and 24E kits. Microbact Holding Tray 12E/24E	Each	MB5128A
Microbact Listeria 12L Kit For identification of <i>Listeria</i> spp., including <i>Listeria monocytogenes</i> , isolated from clinical, food, and food-related samples. 12 substrates in strip microplate format. Microbact Listeria 12L Kit	20 Tests/Kit	MB1128A
Microbact Mineral Oil For use with Microbact GNB kits. Microbact Mineral Oil	50mL/Bottle	MB1093A



Micro-ID Identification System.



Micro-ID Listeria Identification System panel w/inoculated wells.



Microbact tray w/ inoculated test strips.

DIAGNOSTIC TESTS

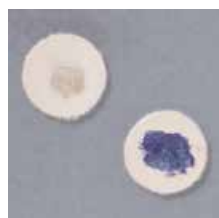

Microdase Disk w/ negative reaction for staphylococci (top) and positive reaction for micrococci (bottom).

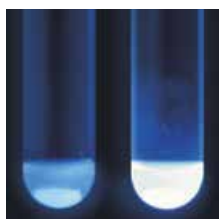

MUG Disk w/negative reaction (L) and positive reaction (R) for *E. coli* under UV light.



Mycoplasma Pneumoniae IgG/IgM Antibody Test.

DESCRIPTION	UNIT	PART NO.
Microbact Oxidase Strip For use with Microbact GNB kits. Microbact Oxidase Strip	50/Pk.	MB0266A
Microbact Reagent Indole-Kovacs For use with Microbact GNB kits. Microbact Reagent Indole-Kovacs	10mL/Bottle	MB0209A
Microbact Reagent Nitrate A For use with Microbact GNB kits. Microbact Reagent Nitrate A	10mL/Bottle	MB0186A
Microbact Reagent Nitrate B For use with Microbact GNB kits. Microbact Reagent Nitrate B	10mL/Bottle	MB0187A
Microbact Reagent Set D For use with Microbact GNB kits. Contents: Microbact reagent TDA, VP I, VP II, Nitrate A, Nitrate B, Indole-Kovacs. Microbact Reagent Set D	6 x 10mL/Bottle	MB1082A
Microbact Reagent Spot Indole DMACA For use with Microbact GNB kits. Microbact Reagent Spot Indole DMACA	10mL/Bottle	MB1448A
Microbact Reagent TDA For use with Microbact GNB kits. Microbact Reagent TDA	10mL/Bottle	MB0180A
Microbact Reagent VP I For use with Microbact GNB kits. Microbact Reagent VP I	10mL/Bottle	MB0181A
Microbact Reagent VP II For use with Microbact GNB kits. Microbact Reagent VP II	10mL/Bottle	MB0184A
Microbact Software Program For use with Windows 2000 V2.03 Oxoid. Microbact Software Program	Each	MB1244A
Microbact Staph Fast Blue Reagent Set For use with Microbact Staphylococcal 12S Kit. Microbact Staph Fast Blue Reagent Set	2x10mL/Bottle	MB1588A
Microbact Staphylococcal 12S Kit For identification of <i>Staphylococcus</i> spp., including <i>Staphylococcus aureus</i> and coagulase-negative staphylococci, with strip microplate format. Microbact Staphylococcal 12S Kit	20 Tests/Kit	MB1561A
Micrococcus tests See <i>Diagnostic Tests Quick Reference</i> .		
Microdase Disk™ Modified oxidase test. For differentiation of staphylococci from micrococci. CE marked. Microdase Disk	25 Disks/Vial	R21132
Microring™ XV Identification system for <i>Haemophilus</i> spp. using X, V, and XV factors plus porphyrin test. Reagent impregnated filter paper ring. Medical Wire and Equipment. Microring XV	50 Rings/Pk.	R64502
Mono-Lex System Rapid latex agglutination test for detection of heterophile (Paul-Bunnell) antibodies associated with infectious mononucleosis in human serum or plasma. Mono-Lex System Mono-Lex System	100 Tests/Kit 1000 Tests/Kit	R421021 R421022
Monogen™ Rapid latex agglutination test for qualitative and semi-quantitative determination of infectious mononucleosis heterophile antibodies in human serum or plasma. Contents: Latex reagent, positive and negative qualitative controls, disposable test cards. Biokit, S.A. Monogen Monogen	50 Tests/Kit 150 Tests/Kit	R30269301 R30269302
Mononucleosis tests See <i>Diagnostic Tests Quick Reference</i> .		
Moraxella catarrhalis tests See <i>Diagnostic Tests Quick Reference</i> .		
MUG Disk For presumptive identification of <i>Escherichia coli</i> by fluorogenic assay procedure. MUG Disk	25 Disks/Pk.	R21135
Mycobacterium tuberculosis tests See <i>Diagnostic Tests Quick Reference</i> .		

DIAGNOSTIC TESTS

DESCRIPTION	UNIT	PART NO.
Mycoplasma Pneumoniae IgG/IgM Antibody Test Enzyme-linked immunobinding assay for the qualitative simultaneous detection of IgG and IgM antibodies to <i>Mycoplasma pneumoniae</i> in human serum or plasma. 6 minute test.		
Mycoplasma Pneumoniae IgG/IgM Antibody Test	10 Tests/Kit	R24230
Mycoplasma Pneumoniae IgG/IgM Antibody Test	40 Tests/Kit	R24229
Mycoplasma tests See <i>Diagnostic Tests Quick Reference</i> .		
Neisseria tests See <i>Diagnostic Tests Quick Reference</i> .		
NET (Neisseria Enzyme Test) For identification of <i>N. gonorrhoeae</i> , <i>N. meningitidis</i> , <i>N. lactamica</i> , and <i>M. catarrhalis</i> using chromogenic substrates to detect enzyme production. Contents: Lyophilized reagent in tubes, phosphate buffered saline, and PRO reagent.		
NET	25 Tests/Kit	R211173
Niacin Control Disk Positive control for the Niacin Reagent Strip, Part No. R21090.		
Niacin Control Disk	25 Disks/Vial	R21133
Niacin Reagent Strip For detection of niacin in the differentiation and identification of mycobacteria.		
Niacin Reagent Strip	25 Strips/Vial	R21090
Nitrate Disk For detection of nitrate reduction by anaerobic bacteria. Requires Anaerobic Nitrate Reagent A, Part No. R21201 and Anaerobic Nitrate Reagent B, Part No. R21211.		
Nitrate Disk	25 Disks/Vial	R21093
Nitrate Swab For detection of nitrate utilization by yeast. Requires addition of Nitrate Reagent A, Part No. R21239 and Nitrate Reagent B, Part No. R21242.		
Nitrate Swab	6 Swabs/Pk.	R20355
Nitrocefin For the detection of beta-lactamase production. Reconstitutes to 500µg/mL. Contents: 5 vials lyophilized nitrocefin (1mg) and 5 vials rehydrating fluid (1.9mL).		
Nitrocefin	10 Vial Set/Pk.	SR0112C
Nitrocefin 50mg Antibiotic powder for the detection of beta-lactamase activity.		
Nitrocefin 50mg	Each	BR0063G
Nitrocefin Disk For rapid detection of beta-lactamase production in <i>Haemophilus</i> spp., <i>N. gonorrhoeae</i> , <i>M. catarrhalis</i> , staphylococci, enterococci, and anaerobes. CE marked.		
Nitrocefin Disk	25 Disks/Vial	R211667
Nonfermenting Gram-Negative Bacilli tests See <i>Diagnostic Tests Quick Reference</i> .		
Novobiocin Disk For differentiation of <i>Staphylococcus saprophyticus</i> from other coagulase-negative staphylococci. 5µg.		
Novobiocin Disk	25 Disks/Vial	R21134
O129 Disk For the differentiation of Vibrios and other gram-negative rods. 50 Disks/ Cartridge.		
O129 Disk - 10µg	1 Cart/Pk.	DD0014T
O129 Disk - 150µg	1 Cart/Pk.	DD0015T
O.B.I.S.™ campy For rapid detection and differentiation of <i>Campylobacter</i> from other organisms with similar colony morphology within two minutes. Biochemical two-part identification system using a Gram-lysis test followed by enzymatic detection. Contents: Test cards, campy buffer, developer, NaOH, paddle pastettes.		
O.B.I.S. campy	60 Tests/Kit	ID0800M
O.B.I.S. albicans Test for β-galactosaminidase and L-proline aminopeptidase activity in presumptive <i>Candida albicans</i> organisms.		
O.B.I.S. albicans	60 Tests/Kit	ID0700M
O.B.I.S. mono For differentiation of <i>Listeria monocytogenes</i> from other <i>Listeria</i> spp. from culture. Rapid colorimetric test based on enzymatic reactions on biochemical impregnated test card. Contents: Test cards, reaction sleeves, developing solution, buffer solution.		
O.B.I.S. mono	60 Tests/Kit	ID0600M



NET w/positive reactions (L to R) *N. lactamica*, *N. meningitidis*, *N. gonorrhoeae*, *M. catarrhalis*.



Niacin Reagent Strip.



Nitrate swab with positive (left) and negative (right) reactions.



Novobiocin Disk on Mueller Hinton Agar w/ susceptible coagulase-negative staphylococci (left) and resistant *Staphylococcus saprophyticus* (right).



O.B.I.S. test card w/ positive reactions.

DIAGNOSTIC TESTS



O.B.I.S. Salmonella.

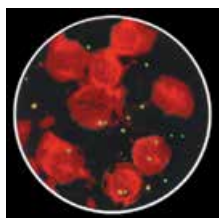

Oxy-Swab w/positive cytochrome oxidase reaction.

PathoDx Chlamydia Trachomatis FA Direct Test Kit w/fluoresced *Chlamydia trachomatis*.

PathoDx Respiratory Virus Panel.

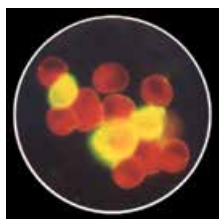

PathoDx Respiratory Virus Panel w/fluoresced RSV.

DESCRIPTION	UNIT	PART NO.
O.B.I.S. PYR For detection of PYRase activity in streptococcal microorganisms and <i>Citrobacter</i> spp. from culture. Rapid colorimetric test based on enzymatic reactions on biochemical impregnated test card. Contents: Test cards, developing solution, buffer solution.		
O.B.I.S. PYR	60 Tests/Kit	ID0580M
O.B.I.S. Salmonella For detection of PYRase and NPA activity in microorganisms that are presumptive <i>Salmonella</i> spp. Rapid chromogenic test based on enzymatic reactions on biochemical impregnated test card. Contents: Test cards, PYR developing solution. NPA developing solution. buffer solution.		
O.B.I.S. Salmonella	60 Tests/Kit	ID0570M
Occult Blood Single Slide Kit Guaiac fecal occult blood test. Positive test reaction indicated by distinct blue color. Contents: 100 single-section slides (2 test sites/slide) with internal positive and negative controls, 2 x 10mL developing solution, 100 applicator sticks, instructions for use. Cenogenics Corporation.		
Occult Blood Single Slide Kit	100 Slides/Kit	R71021
ONPG Disk For rapid detection of beta-galactosidase activity. 50 Disks/Cartridge.		
ONPG Disk	1 Cart/Pk.	DD0013T
Optochin Disk (P Disk) For differentiation of <i>Streptococcus pneumoniae</i> . 5µg. 50 Disks/Cartridge.		
Optochin Disk (P Disk)	1 Cart/Pk.	DD0001T
Optochin Disk (P Disk)	5 Cart/Pk.	DD0001B
Oxichrome Reagent For detection of cytochrome oxidase.		
Oxichrome Reagent	15mL/Vial	R8309009
Oxy-Swab For detection of cytochrome oxidase in oxidase-producing microorganisms, such as <i>Neisseria</i> spp. and <i>Pseudomonas</i> spp. Packed in resealable foil envelopes. 25 Swabs/Envelope.		
Oxy-Swab	4 Env/Pk.	R249348
PathoDx Chlamydia Culture Confirmation Kit Immunofluorescence test specific for the detection and identification of all <i>Chlamydia</i> spp. from culture. CE marked.		
PathoDx Chlamydia Culture Confirmation Kit	100 Tests/Kit	R62210
PathoDx Chlamydia Trachomatis FA Direct Test Kit Immunofluorescence test specific for detection of <i>Chlamydia trachomatis</i> from urethral and endocervical specimens. 15 minute test. CE marked.		
PathoDx Chlamydia Trachomatis FA Direct Test Kit	100 Tests/Kit	R62220
PathoDx Chlamydia Control Slide For use with <i>Chlamydia</i> direct immunofluorescent assays. Each slide has 2 wells: 1 positive and 1 negative. CE marked.		
PathoDx Chlamydia Control Slide	5 Slides/Pk.	R62205
PathoDx Herpes Typing Kit Immunofluorescent test for detection and typing of herpes simplex virus I and II in direct clinical specimens and tissue cultures. 30 minute test procedure. CE marked.		
PathoDx Herpes Typing Kit	100 Tests/Kit	R62250
PathoDx Herpes Typing Control Slide For use with herpes immunofluorescent assays. Each slide has 4 wells, 2 containing HSV-I infected cells and 2 containing HSV-II infected cells. CE marked.		
PathoDx Herpes Typing Control Slide	5 Slides/Pk.	R62251
PathoDx Respiratory Virus Panel Immunofluorescent test for 7 respiratory viruses: influenza A, influenza B, adenovirus, parainfluenza 1, 2, 3, and respiratory syncytial virus (RSV) in shell vial pre-CPE assays, and conventional tube culture confirmation. CE marked.		
PathoDx Respiratory Virus Panel	200 Tests/Kit	R62400
PathoDx Respiratory Virus Panel Adenovirus Reagent For use with PathoDx Respiratory Virus Panel. 2mL/Vial. CE marked.		
PathoDx Respiratory Virus Panel Adenovirus Reagent	40 Tests/Pk.	R62407
PathoDx Respiratory Virus Panel Influenza A Reagent For use with PathoDx Respiratory Virus Panel. 2mL/Vial. CE marked.		
PathoDx Respiratory Virus Panel Influenza A Reagent	40 Tests/Pk.	R62405

DIAGNOSTIC TESTS

DESCRIPTION	UNIT	PART NO.
PathoDx Respiratory Virus Panel Influenza B Reagent For use with PathoDx Respiratory Virus Panel. 2mL/Vial. CE marked.		
PathoDx Respiratory Virus Panel Influenza B Reagent	40 Tests/Pk.	R62406
PathoDx Respiratory Virus Panel Mounting Fluid For use with PathoDx Respiratory Virus Panel. 2mL/Vial. CE marked.		
PathoDx Respiratory Virus Panel Mounting Fluid	40 Tests/Pk.	R62413
PathoDx Respiratory Virus Panel Parainfluenza 1 Reagent For use with PathoDx Respiratory Virus Panel. 2mL/Vial. CE marked.		
PathoDx Respiratory Virus Panel Parainfluenza 1 Reagent	40 Tests/Pk.	R62408
PathoDx Respiratory Virus Panel Parainfluenza 2 Reagent For use with PathoDx Respiratory Virus Panel. 2mL/Vial. CE marked.		
PathoDx Respiratory Virus Panel Parainfluenza 2 Reagent	40 Tests/Pk.	R62409
PathoDx Respiratory Virus Panel Parainfluenza 3 Reagent For use with PathoDx Respiratory Virus Panel. 2mL/Vial. CE marked.		
PathoDx Respiratory Virus Panel Parainfluenza 3 Reagent	40 Tests/Pk.	R62410
PathoDx Respiratory Virus Panel RSV Reagent For use with PathoDx Respiratory Virus Panel. 2mL/Vial. CE marked.		
PathoDx Respiratory Virus Panel RSV Reagent	40 Tests/Pk.	R62411
PathoDx Respiratory Virus Panel Control Slide For use with PathoDx Respiratory Virus Panel. CE marked.		
PathoDx Respiratory Virus Panel Control Slide	5 Slides/Pk.	R62414
PathoDx RSV Kit Immunofluorescent test for detecting RSV in direct specimens and cultures. Contents: 1 vial RSV reagent, 1 vial mounting fluid, 5 RSV control slides. CE marked.		
PathoDx RSV Kit	100 Tests/Kit	R62370
PathoDx RSV Control Slide For use with RSV immunofluorescent assay. Each slide has 1 positive and 1 negative well. CE marked.		
PathoDx RSV Control Slide	5 Slides/Pk.	R62375
PathoDx Strep Grouping Kit Latex agglutination test for identification of beta-hemolytic streptococci groups A, B, C, F, G from culture. 1 minute test. Contains 1 vial each of Strep Group Latex A, B, C, F, G; control antigens ABC and FG; extraction reagents 1, 2, 3; stirrers; disposable slides.		
PathoDx Strep Grouping Kit	60 Tests/Kit	R62025
PathoDx Strep Universal Grouping Kit Set of components to be used with selected, separately purchased PathoDx Strep Grouping Latex reagents to identify beta-hemolytic streptococci groups A, B, C, F, G from primary culture. Contents: control antigens ABC and FG; extraction reagents 1, 2, 3; stirrers; disposable slides. For use with REF R62030, R62031, R62032, R62034, R62035.		
PathoDx Strep Universal Grouping Kit	60 Tests/Kit	R62076
PathoDx Strep A Grouping Latex For use with Strep Grouping kits.		
PathoDx Strep A Grouping Latex	60 Tests/Kit	R62030
PathoDx Strep B Grouping Latex For use with Strep Grouping kits.		
PathoDx Strep B Grouping Latex	60 Tests/Kit	R62031
PathoDx Strep C Grouping Latex For use with Strep Grouping kits.		
PathoDx Strep C Grouping Latex	60 Tests/Kit	R62032
PathoDx Strep F Grouping Latex For use with Strep Grouping kits.		
PathoDx Strep F Grouping Latex	60 Tests/Kit	R62034
PathoDx Strep G Grouping Latex For use with Strep Grouping kits.		
PathoDx Strep G Grouping Latex	60 Tests/Kit	R62035
PathoDx Control Antigen Strep A, B, C For use with Strep Grouping kits.		
PathoDx Control Antigen Strep A, B, C	2mL/Vial	R62040



PathoDx Strep Grouping Kit.

DIAGNOSTIC TESTS



PathoDx Strep A Latex Agglutination Kit.



PathoDx Strep D Latex Agglutination Kit.



PathoDxtra Strep Grouping Kit.

DESCRIPTION	UNIT	PART NO.
PathoDx Control Antigen Strep F, G For use with Strep Grouping kits. PathoDx Control Antigen Strep F, G	2mL/Vial	R62045
PathoDx Disposable Slide For use with Strep Grouping kits. 10 Wells. PathoDx Disposable Slide	50 Slides/Pk.	R62070
PathoDx Extraction Reagent 1 For use with Strep A Latex Agglutination Kit and Strep Grouping Kit. PathoDx Extraction Reagent 1 PathoDx Extraction Reagent 1	7mL/Vial 14mL/Vial	R62050 R62052
PathoDx Extraction Reagent 2 For use with Strep A Latex Agglutination Kit and Strep Grouping Kit. PathoDx Extraction Reagent 2 PathoDx Extraction Reagent 2	7mL/Vial 14mL/Vial	R62055 R62057
PathoDx Extraction Reagent 3 For use with Strep A Latex Agglutination Kit and Strep Grouping Kit. PathoDx Extraction Reagent 3	14mL/Vial	R62060
PathoDxtra Strep Grouping Kit Latex agglutination test for identification of beta-hemolytic streptococci groups A, B, C, D, F, G from culture using rapid extraction. Contents: 1 vial each of Strep Grouping Latex A, B, C, D, F, G; positive control; extraction reagents 1, 2, 3; disposable reaction cards; mixing sticks. PathoDxtra Strep Grouping Kit	60 Tests	DR0700M
PathoDxtra Strep Group A Latex For use with PathoDxtra Strep Grouping Kit.	60 Tests	DR0701G
PathoDxtra Strep Group B Latex For use with PathoDxtra Strep Grouping Kit.	60 Tests	DR0702G
PathoDxtra Strep Group C Latex For use with PathoDxtra Strep Grouping Kit.	60 Tests	DR0703G
PathoDxtra Strep Group D Latex For use with PathoDxtra Strep Grouping Kit.	60 Tests	DR0704G
PathoDxtra Strep Group F Latex For use with PathoDxtra Strep Grouping Kit.	60 Tests	DR0705G
PathoDxtra Strep Group G Latex For use with PathoDxtra Strep Grouping Kit.	60 Tests	DR0706G
PathoDxtra Polyvalent Positive Control For use with PathoDxtra Strep Grouping Kit.	2.7mL	DR0707G
PathoDxtra Extraction Reagents Reagent 1, 2 and 3. For use with PathoDxtra Strep Grouping Kit.	60 Tests	DR0709M
PathoDxtra Strep Grouping Reagent Set Set of components to be used with selected separately purchased PathoDxtra™ Strep Grouping Latex reagents to identify beta-hemolytic streptococci groups A, B, C, D, F, G from primary culture. Contents: extraction reagents 1, 2, 3; positive control; 50 disposable reaction cards; mixing sticks. PathoDxtra Strep Grouping Reagent Set	60 Tests/Kit.	DR0710M
PathoDxtra Reaction Cards For use with PathoDxtra Strep Grouping kits. PathoDxtra Reaction Cards	50 Cards/Pk.	DR0720G
Pathotec CO Reagent impregnated paper strips for the detection of cytochrome oxidase enzyme. 25 Strips/Vial. Pathotec CO	4 Vials/Pk.	R38191
PBP2' Latex Agglutination Test Kit Rapid latex slide agglutination test for detection of PBP2' as an aid in identifying methicillin resistance in both <i>Staphylococcus aureus</i> (MRSA) and coagulase-negative staphylococci. PBP2' Latex Agglutination Test	50 Tests/Kit	DR0900A
Penicillin Disk For presumptive identification of anaerobic gram-negative bacilli, including <i>Bacteroides</i> and <i>Fusobacterium</i> spp. 2 units. Penicillin Disk	25 Disks/Pk.	R21136
PET-RPLA Toxin Detection Kit For detection of <i>Clostridium perfringens</i> enterotoxin by reverse passive latex agglutination from food or fecal specimens. PET-RPLA Toxin Detection Kit	20 Tests/Kit	TD0930A

DIAGNOSTIC TESTS

DESCRIPTION	UNIT	PART NO.
PHA Purified Phytohaemagglutinin used to stimulate mitotic division of lymphocytes maintained in cell culture and facilitate cytogenetic studies of chromosomes. 2mg/Vial. CE marked. PHA Purified	1 Vial/Pk.	R30852801
PHA Reagent Grade Phytohaemagglutinin used to stimulate mitotic division of lymphocytes maintained in cell culture and facilitate cytogenetic studies of chromosomes. 45mg/Vial. CE marked. PHA Reagent Grade	1 Vial/Pk.	R30852701
Phadebact™ CSF Test For direct detection of capsular antigens of <i>S. pneumoniae</i> , <i>H. influenzae</i> Type b, <i>N. meningitidis</i> group A, B, C, Y, W135, and <i>S. agalactiae</i> in cerebrospinal fluid, serum, and urine. Bactus AB. Phadebact and CSF Test	20 Tests/Pk.	R60401
Phadebact CSF Positive Controls Extracts from pure cultures of <i>S. pneumoniae</i> , <i>N. meningitidis</i> , <i>H. influenzae</i> Type b, and <i>Streptococcus</i> group B. Antigen levels adjusted for clear cut-off reaction to homologous reagents. Bactus AB. Phadebact CSF Positive Controls	4 Vials/Pk.	R60415
Phadebact Haemophilus Test Slide co-agglutination test for confirmatory identification of <i>Haemophilus influenzae</i> . Contents: 1 reagent for Type b, 1 polyvalent reagent for Types a, c, d, e, and f, dropper, disposable slides. Bactus AB. Phadebact Haemophilus Test	50 Tests/Kit	R60901
Phadebact Monoclonal GC Test Slide co-agglutination test for confirmatory identification of <i>Neisseria gonorrhoeae</i> . Contents: 1 WI reagent, 1 WII/WIII reagent, droppers, disposable slides. Bactus AB. Phadebact Monoclonal GC Test	50 Tests/Kit	R60802
Phadebact Monoclonal GC Positive Control Extracts from pure cultures of <i>Neisseria gonorrhoeae</i> . Antigen level is adjusted to give a clear cut-off reaction against homologous reagents. For use with Monoclonal GC Test. 1mL/Vial. Bactus AB. Phadebact Monoclonal GC Positive Control	2 Vials/Pk	R60815
Phadebact Pneumococcus Test Slide co-agglutination test for confirmatory identification of <i>Streptococcus pneumoniae</i> . Polyvalent for 83 strains. Contents: 1 vial pneumococcal reagent, 1 vial pneumococcal control, droppers, disposable slides. Bactus AB. Phadebact and Pneumococcus Test	50 Tests/Kit	R60710
Phytohaemagglutinin tests See <i>Diagnostic Tests Quick Reference</i> .		
Polysorbate 80, 10% For detection of catalase production by <i>Mycobacterium</i> spp. Polysorbate 80, 10%	10mL/Vial	R21275
Polysorbate 80 Hydrolysis Substrate Concentrate For differentiation of <i>Mycobacterium</i> spp. based on lipase production and the hydrolysis of Polysorbate 80. 15x103mm Tube. Polysorbate 80 Hydrolysis Substrate Concentrate	5mL/Tube	R21276
Porphyrin Reagent For determination of X-Factor requirement for <i>Haemophilus</i> spp. Porphyrin Reagent	5mL/Vial	R8388001
PRO Disk with Reagent For identification of yeast and anaerobic microorganisms primarily <i>Candida albicans</i> and <i>Clostridium difficile</i> . PRO Disk w/Reagent	25 Tests/Kit	R211357
ProSpecT C. difficile Toxin A/B Microplate A direct qualitative enzyme immunoassay for detection of <i>Clostridium difficile</i> Toxin A and B in fresh, frozen, or Cary-Blair preserved fecal specimens. CE marked. ProSpecT C. difficile Toxin A/B Microplate	96 Wells/Kit	R244596



PRO Disk with Reagent w/positive reaction for *Candida albicans*.



ProSpecT C. difficile Toxin A/B Microplate Assay.

DIAGNOSTIC TESTS



ProSpecT Microplate Assay w/positive and negative test wells.



ProSpecT Cryptosporidium Microplate.

DESCRIPTION	UNIT	PART NO.
ProSpecT Campylobacter Microplate A direct qualitative enzyme immunoassay for detection of <i>Campylobacter</i> Specific Antigen in fresh, frozen, or Cary-Blair preserved fecal specimens. CE marked. ProSpecT Campylobacter Microplate	96 Wells/Kit	R2476096
ProSpecT Cryptosporidium Microplate A direct qualitative enzyme immunoassay for detection of <i>Cryptosporidium</i> Specific Antigen in fresh, frozen, or preserved fecal specimens. CE marked. ProSpecT Cryptosporidium Microplate	96 Wells/Kit	R2454096
ProSpecT Cryptosporidium Sample Panel For use with ProSpecT Cryptosporidium Microplate Assay, ProSpecT Giardia/Cryptosporidium Microplate Assay, Xpect Cryptosporidium, and Xpect Giardia/Cryptosporidium tests. Contents: 5 positive vials and 5 negative vials. 0.75mL/Vial. Cryptosporidium Sample Panel	10 Vials/Pk.	R244803
ProSpecT Entamoeba histolytica Microplate A direct qualitative enzyme immunoassay for detection of <i>E. histolytica</i> Specific Antigen in fresh, frozen, or Cary-Blair preserved fecal specimens. CE marked. ProSpecT Entamoeba histolytica Microplate	96 Wells/Kit	R2456096
ProSpecT Giardia Controls For use with ProSpecT Giardia assays. Contains 2 positive and 2 negative control vials. 0.75mL/Vial. ProSpecT Giardia Controls	4 Vials/Pk.	R24280
ProSpecT Giardia/Cryptosporidium Microplate A direct qualitative enzyme immunoassay for simultaneous detection of <i>Giardia</i> and <i>Cryptosporidium</i> Specific Antigen in fresh, frozen, or preserved fecal specimens. CE marked. ProSpecT Giardia/Cryptosporidium Microplate	96 Wells/Kit	R2458496
ProSpecT Giardia EZ Microplate A direct qualitative enzyme immunoassay for detection of <i>Giardia</i> Specific Antigen in fresh, frozen, or preserved fecal specimens. CE marked. ProSpecT Giardia EZ Microplate	96 Wells/Kit	R2458596
ProSpecT Giardia Microplate A direct qualitative enzyme immunoassay for detection of <i>Giardia</i> Specific Antigen in fresh, frozen, or preserved fecal specimens. CE marked. ProSpecT Giardia Microplate	96 Wells/Kit	R2458096
ProSpecT Giardia Sample Panel For use with ProSpecT Giardia microplate assay, ProSpecT Giardia/Cryptosporidium microplate assay, Xpect Giardia test, and Xpect Giardia/Cryptosporidium test. Contents: 5 positive vials and 5 negative vials. Giardia Sample Panel	10 Vials/Pk.	R242803
ProSpecT Microplate Assay Wash Buffer For use with ProSpecT Microplate Assays. 10X concentrate. CE marked. ProSpecT Microplate Assay Wash Buffer	1L/Bottle	R2450001
ProSpecT Shiga Toxin E. coli (STEC) Microplate A direct qualitative enzyme immunoassay for detection of <i>E. coli</i> Shiga Toxin 1 and 2 in fresh, frozen, or Cary-Blair preserved fecal specimens. CE marked. ProSpecT Shiga Toxin E. coli (STEC) Microplate ProSpecT Shiga Toxin E. coli (STEC) Microplate	48 Wells/Kit 96 Wells/Kit	R2474048 R2474096

DIAGNOSTIC TESTS

DESCRIPTION	UNIT	PART NO.
PYR Disk w/Reagent For presumptive identification of enterococci, Lancefield group A streptococci, and <i>E. coli</i> based on PYRase production. Part Nos. R30854301 and R30854401 are CE marked. R21172 is not CE marked. PYR Disk w/Reagent PYR Disk w/Reagent PYR Disk w/Reagent	25 Test/Kit 50 Tests/Kit 100 Tests/Kit	R211172 R30854301 R30854401
PYR/Esculin Disk For presumptive identification of group A streptococci and enterococci. Requires PYR Reagent, Part No. R21544 or R21258. PYR/Esculin Disk	25 Disks/Vial	R21138
Pyridoxal Disk For demonstration of growth by nutritionally deficient streptococci. Pyridoxal Disk	25 Disks/Vial	R21137
Rapid MDG Medium For the differentiation of <i>Enterococcus</i> spp. <i>E. casseliflavus</i> and <i>E. gallinarum</i> are MDG positive. <i>E. faecalis</i> and <i>E. faecium</i> are MDG negative. Rapid MDG Medium	20 Tubes/Pk.	R061340
Rapid Trehalose Assimilation Broth (RAT Broth) For rapid presumptive identification of <i>Candida glabrata</i> 0.2mL/12 x 75mm Tube. Rapid Trehalose Assimilation Broth	20 Tubes/Pk.	R064856
Rapid Tributyrin For rapid presumptive identification of <i>Moraxella catarrhalis</i> based on tributyrin hydrolysis. 0.7mL/15 x 103mm Tube. Rapid Tributyrin	20 Tubes/Pk.	R064854
Rapid Urea Broth See Urea Broth, Rapid in this section.		
RapID™ ANA II System Four hour identification of over 90 medically important anaerobes based on enzyme technology. Reagent impregnated wells in clear plastic tray. Requires RapID Spot Indole, Part No. R8309002 and RapID Inoculation Fluid, Part No. R8325102. CE marked. RapID ANA II System	20 Panels/Kit	R8311002
RapID CB PLUS System Four hour identification of <i>Corynebacterium</i> and other gram-positive coryneform bacilli based on enzyme technology. Database of over 40 taxa. Reagent impregnated wells in clear plastic tray. Requires RapID Nitrate A, Part No. R8309003; RapID Nitrate B, Part No. R8309004; RapID Inoculation Fluid, Part No. R8325106. CE marked. RapID CB PLUS System	20 Panels/Kit	R8311008
RapID NF PLUS System Four hour identification of over 70 medically important, oxidase-positive, gram-negative bacilli, including <i>Vibrio</i> spp., based on enzyme technology. Reagent impregnated wells in clear plastic tray. Requires RapID Spot Indole, Part No. R8309002; RapID Nitrate A, Part No. R8309003; RapID Inoculation Fluid, Part No. R8325102. CE marked. RapID NF PLUS System	20 Panels/Kit	R8311005
RapID NH System Four hour identification of over 30 taxa including <i>Neisseria</i> , <i>Moraxella</i> , <i>Haemophilus</i> , and related microorganisms based on enzyme technology. Reagent impregnated wells in clear plastic tray. Requires RapID Spot Indole, Part No. R8309002; RapID Nitrate A, Part No. R8309003; RapID Nitrate B, Part No. R8309004; RapID Inoculation Fluid, Part No. R8325102. CE marked. RapID NH System	20 Panels/Kit	R8311001
RapID ONE System Four hour identification of over 70 medically important, oxidase-negative, gram-negative bacilli based on enzyme technology. Reagent impregnated wells in clear plastic tray. Requires RapID Spot Indole, Part No. R8309002 and RapID Inoculation Fluid, Part No. R8325106. CE marked. RapID ONE System	20 Panels/Kit	R8311006
RapID SS/u System Two-hour identification of commonly isolated urinary tract pathogens based on enzyme technology. Reagent impregnated wells in clear plastic tray. Requires RapID Spot Indole, Part No. R8309002 and RapID Inoculation Fluid, Part No. R8325102. CE marked. RapID SS/u System	20 Panels/Kit	R8311004



PYR/Esculin Disk w/ group A *Streptococcus* on Blood Agar.



Pyridoxal Disk w/ nutritionally deficient streptococci on Blood Agar.



Rapid MDG Medium w/ positive *E. casseliflavus* (left) and negative *E. faecalis* (right).

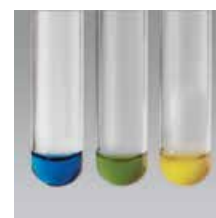

Rapid Trehalose Assimilation Broth w/ positive test - *Candida glabrata* (left and center) and negative test - *Candida albicans* (right).



RapID NH System.

DIAGNOSTIC TESTS



RapID STAPH PLUS System.



RapID STR System.



RIM E.coli O157:H7 Latex Test w/positive and negative reactions.



RPR Card Test Kit.

DESCRIPTION	UNIT	PART NO.
<p>RapID STAPH PLUS System Four-hour identification of 40 staphylococci and related genera based on enzyme technology. Reagent impregnated wells in clear plastic tray. Requires RapID Nitrate A, Part No. R8309003; RapID Nitrate B, Part No. R8309004; RapID Inoculation Fluid, Part No. R8325106. CE marked.</p> <p>RapID STAPH PLUS System</p>	20 Panels/Kit	R8311009
<p>RapID STR System Four-hour identification of streptococci and related genera based on enzyme technology. Database includes over 30 taxa. Reagent impregnated wells in clear plastic tray. Requires RapID Inoculation Fluid, Part No. R8325102. CE marked.</p> <p>RapID STR System</p>	20 Panels/Kit	R8311003
<p>RapID YEAST PLUS System Four hour identification of yeast based on enzyme technology. Database includes over 40 taxa. Reagent impregnated wells in clear plastic tray. Requires RapID Inoculation Fluid, Part No. R8325106. CE marked.</p> <p>RapID YEAST PLUS System</p>	20 Panels/Kit	R8311007
<p>RapID Inoculation Fluid - 1mL For inoculation of RapID Systems. Used with Part No. R8311001, R8311002, R8311003, R8311004, R8311005. CE marked.</p> <p>RapID Inoculation Fluid - 1mL</p>	20 Tubes/Pk.	R8325102
<p>RapID Inoculation Fluid - 2mL For inoculation of RapID Systems. Used with Part No. R8311006, R8311007, R8311008, R8311009. CE marked.</p> <p>RapID Inoculation Fluid - 2mL</p>	20 Tubes/Pk.	R8325106
<p>RapID Nitrate A Reagent For use with RapID Systems. CE marked.</p> <p>RapID Nitrate A Reagent</p>	15mL/Vial	R8309003
<p>RapID Nitrate B Reagent For use with RapID Systems. CE marked.</p> <p>RapID Nitrate B Reagent</p>	15mL/Vial	R8309004
<p>RapID Spot Indole Reagent For use with RapID Systems. CE marked.</p> <p>RapID Spot Indole Reagent</p>	15mL/Vial	R8309002
<p>RapID ERIC® (Electronic RapID™ Compendium) Windows based software for use with RapID systems. CD. Also available as download on www.thermoscientific.com/remel, keyword ERIC. This download will be the most current version available and is the preferred method of accessing the RapID compendiums. CE marked.</p> <p>RapID ERIC (Electronic RapID Compendium)</p>	Each	R8323600
<p>Rifampin Disk For presumptive identification of anaerobic gram-negative bacilli, including <i>Bacteroides</i> and <i>Fusobacterium</i> spp. 15µg.</p> <p>Rifampin Disk</p>	25 Disks/Pk.	R21139
<p>RIM™ E. coli O157:H7 Latex Test For presumptive identification of <i>E. coli</i> serogroup O157:H7 cultured on laboratory media. Contents: 1 x 4mL O157 test latex, 1 x 4mL H7 test latex, 1 x 4mL control latex, 1 x 3mL O157:H7 positive control, 1 x 3mL negative control, disposable slides, stir sticks.</p> <p>RIM E. coli O157:H7 Latex Test</p>	50 Tests/Kit	R24250
<p>Rheumajet™ ASO Rapid latex agglutination test for qualitative and semi-quantitative determination of antistreptolysin-O. Contents: Latex reagent, positive and negative qualitative controls, disposable test cards. Biokit, S.A.</p> <p>Rheumajet ASO</p>	50 Tests/Kit	R30269601
<p>Rheumajet ASO Quantitative Control Lyophilized. Assayed control for validation of semi-quantitative results obtained using SeraTest ASO latex test. 0.5mL/Vial. Biokit, S.A.</p> <p>Rheumajet ASO Quantitative Control</p>	2 Vials/Pk.	R30269600
<p>Rheumajet CRP Rapid latex agglutination test for qualitative and semi-quantitative determination of C-reactive protein. Contents: Latex reagent, positive and negative qualitative controls, disposable test cards. Biokit, S.A.</p> <p>Rheumajet CRP</p>	50 Tests/Kit	R30269701

DIAGNOSTIC TESTS

DESCRIPTION	UNIT	PART NO.
Rheumajet RF Rapid latex agglutination test for qualitative and semi-quantitative determination of rheumatoid factor. Contents: Latex reagent, positive and negative qualitative controls, disposable test cards. Biokit, S.A. Rheumajet RF Rheumajet RF	50 Tests/Kit 100 Tests/Kit	R30269401 R30269402
Rheumajet RF Quantitative Control Assayed control for validation of semi-quantitative results obtained using SeraTest RF latex test. 1mL/Vial. Biokit, S.A. Rheumajet RF Quantitative Control	2 Vials/Pk.	R30269400
RPR Card Test Kit Nontreponemal flocculation test for detection of reagin in human serum when used in conjunction with a treponemal test for presumptive diagnosis of syphilis. Requires RPR Liquid Controls, Part No. R16307. RPR Card Test Kit RPR Card Test Kit	150 Tests/Kit 500 Tests/Kit	R16302 R16303
RPR Antigen For detection of reagin in human serum. 3mL/Vial. RPR Antigen	3 Vials/Pk.	R16305
RPR Liquid Controls For use with RPR Card Test Kit. Contents: 1 vial each of RPR Reactive Control, RPR Minimally Reactive Control, and RPR Non-Reactive Control. RPR Liquid Controls	3 Vials/Pk.	R16307
RPR Dispensing Bottle For use with RPR Card Test Kit. RPR Dispensing Bottle	10/Pk.	R16314
RPR Pipet/Stirrer For use with RPR Card Test Kit. Each pipet samples 50mL. RPR Pipet/Stirrer	500/Pk.	R16309
Rubajet™ Rapid latex agglutination test for qualitative and semi-quantitative determination of IgG and IgM anti-rubella virus antibodies in serum. Biokit, S.A. Rubajet Rubajet	100 Tests/Kit 500 Tests/Kit	R30269501 R30269502
Salmonella tests See <i>Diagnostic Tests Quick Reference</i> .		
Salmonella Latex Test Latex agglutination test for presumptive identification of <i>Salmonella</i> isolated by Salmonella Rapid Test. May also be used to screen presumptive <i>Salmonella</i> colonies isolated on selective media from both food and clinical samples. AFNOR and AOAC approved. Salmonella Latex Test	30 Tests/Kit	FT0203A
Salmonella LOCATE See LOCATE Salmonella, in this section.		



Salmonella Rapid Test culture vessel.

Selective Rapid Urea w/ *Helicobacter pylori* (pink reaction) and uninoculated tubes.

DIAGNOSTIC TESTS



SPS Disk w/
Peptostreptococcus
anaerobius.



Staphaurex w/positive
and negative white latex
agglutination reactions.

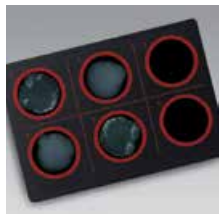

Staphaurex test card w/
positive and negative
white latex agglutination
reactions.



Staphaurex Plus
w/positive and
negative yellow latex
agglutination reactions.

SAS Adeno Test Cassette immunoassay for qualitative detection of adenovirus antigens in eye swabs, nasal and pharyngeal secretions, and fecal material. SA Scientific.

SAS Adeno Test

SAS Adeno Test Controls For use with SAS Adeno Test. Contents: 1mL/Vial positive control, 1mL/Vial negative control. SA Scientific.

SAS Adeno Test Controls

Selective Rapid Urea For detection of *Helicobacter pylori* in gastric mucosal biopsy specimens. 0.5mL/Vial.

Selective Rapid Urea

Serology tests See *Diagnostic Tests Quick Reference*.

SET-RPLA Toxin Detection Kit For detection of staphylococcal enterotoxins by reverse passive latex agglutination.

SET-RPLA Toxin Detection Kit

Shigella tests See *Diagnostic Tests Quick Reference*.

SPS Disk For presumptive identification of *Peptostreptococcus anaerobius*. Reagent disk format.

SPS Disk

SPS Disk For presumptive identification of *Peptostreptococcus anaerobius*. Susceptibility disk format.

SPS Disk

Staphylococcus tests See *Diagnostic Tests Quick Reference*.

Staphaurex™ Rapid latex agglutination test for identification of *Staphylococcus aureus*. White latex particles coated with human fibrinogen for detection of clumping factor and coated with specific IgG for detection of protein A. Contains disposable reaction cards and mixing sticks. CE marked.

Staphaurex

Staphaurex

Staphaurex Plus Rapid latex agglutination test for identification of *Staphylococcus aureus*. Yellow latex particles coated with human fibrinogen for detection of clumping factor and coated with specific IgG for detection of protein A and surface antigens characteristic of MRSA and MSSA strains. Contains disposable reaction cards and mixing sticks. CE marked.

Staphaurex Plus

Staphaurex Plus

Staphaurex Disposable Reaction Card For use with Staphaurex and Staphaurex Plus. CE marked.

Staphaurex Disposable Reaction Card

Staphylase Test A rapid slide agglutination test for the identification of *Staphylococcus aureus*.

Staphylase Test

Staphylococcal Exfoliative Toxins A and B Detection Kit For detection of Staphylococcal exfoliative toxins A and B using reverse passive latex agglutination (EXT-RPLA).

Staphylococcal Exfoliative Toxins A and B Detection Kit

Streptococcus group A and B tests See *Diagnostic Tests Quick Reference*.

Streptococcus pneumoniae group A and B tests See *Diagnostic Tests Quick Reference*.

DESCRIPTION	UNIT	PART NO.
SAS Adeno Test Cassette immunoassay for qualitative detection of adenovirus antigens in eye swabs, nasal and pharyngeal secretions, and fecal material. SA Scientific.		
SAS Adeno Test	20 Tests/Kit	R42067020
SAS Adeno Test Controls For use with SAS Adeno Test. Contents: 1mL/Vial positive control, 1mL/Vial negative control. SA Scientific.		
SAS Adeno Test Controls	2 Vial Set/Pk.	R42067101
Selective Rapid Urea For detection of <i>Helicobacter pylori</i> in gastric mucosal biopsy specimens. 0.5mL/Vial.		
Selective Rapid Urea	24 Vials/Pk.	R20389
Serology tests See <i>Diagnostic Tests Quick Reference</i> .		
SET-RPLA Toxin Detection Kit For detection of staphylococcal enterotoxins by reverse passive latex agglutination.		
SET-RPLA Toxin Detection Kit	20 Tests/Kit	TD0900A
Shigella tests See <i>Diagnostic Tests Quick Reference</i> .		
SPS Disk For presumptive identification of <i>Peptostreptococcus anaerobius</i> . Reagent disk format.		
SPS Disk	25 Disks/Vial	R21140
SPS Disk For presumptive identification of <i>Peptostreptococcus anaerobius</i> . Susceptibility disk format.		
SPS Disk	50 Disks/Cart.	DD0016T
Staphylococcus tests See <i>Diagnostic Tests Quick Reference</i> .		
Staphaurex™ Rapid latex agglutination test for identification of <i>Staphylococcus aureus</i> . White latex particles coated with human fibrinogen for detection of clumping factor and coated with specific IgG for detection of protein A. Contains disposable reaction cards and mixing sticks. CE marked.		
Staphaurex	120 Tests/Kit	R30859901
Staphaurex	400 Tests/Kit	R30859902
Staphaurex Plus Rapid latex agglutination test for identification of <i>Staphylococcus aureus</i> . Yellow latex particles coated with human fibrinogen for detection of clumping factor and coated with specific IgG for detection of protein A and surface antigens characteristic of MRSA and MSSA strains. Contains disposable reaction cards and mixing sticks. CE marked.		
Staphaurex Plus	150 Tests/Kit	R30950102
Staphaurex Plus	450 Tests/Kit	R30950201
Staphaurex Disposable Reaction Card For use with Staphaurex and Staphaurex Plus. CE marked.		
Staphaurex Disposable Reaction Card	50 Cards/Pk.	R30369001
Staphylase Test A rapid slide agglutination test for the identification of <i>Staphylococcus aureus</i> .		
Staphylase Test	100 Tests/Kit	DR0595A
Staphylococcal Exfoliative Toxins A and B Detection Kit For detection of Staphylococcal exfoliative toxins A and B using reverse passive latex agglutination (EXT-RPLA).		
Staphylococcal Exfoliative Toxins A and B Detection Kit	20 Tests/Kit	TD0980A
Streptococcus group A and B tests See <i>Diagnostic Tests Quick Reference</i> .		
Streptococcus pneumoniae group A and B tests See <i>Diagnostic Tests Quick Reference</i> .		

DIAGNOSTIC TESTS

DESCRIPTION	UNIT	PART NO.
Streptex™ Rapid latex agglutination test for identification of Lancefield groups A, B, C, D, F, and G streptococci. Kit complete with latex, extraction enzyme, polyvalent positive control, test cards, mixing sticks. CE marked.		
Streptex	50 Tests/Kit	R30950501
Streptex	200 Tests/Kit	R30164701
Streptex Acid Extraction Kit For use with Streptex (Part No. R30950501) or individual Streptex Latex Reagents, for identification of beta-hemolytic streptococci Lancefield groups A, B, C, F, and G. Contents: 7mL each of Extraction Reagent 1, 2, and 3; disposable tubes; disposable tube holder; mixing sticks; sample dispensers. CE marked.		
Streptex Acid Extraction Kit	50 Tests/Kit	R30951301
Streptex Rapid Rapid latex agglutination test for identification of Lancefield groups A, B, C, F, and G streptococci. Kit comes complete with: 1 bottle each of latex reagents A, B, C, F, and G; 7mL of Extraction Reagents 1, 2, and 3; polyvalent positive control; disposable tubes; disposable tube holder; test cards; mixing sticks; sample dispensers. CE marked.		
Streptex Rapid	50 Tests/Kit	R30950555
Streptex Extraction Enzyme For use with Streptex kit. 11mL/Vial. CE marked.		
Streptex Extraction Enzyme	25 Tests/Kit	R30951001
Streptex Disposable Reaction Card For use with Wellcogen™ and Streptex kits. CE marked.		
Wellcogen Disposable Reaction Card	50 Cards/Pk.	R30368601
Streptex Latex Group A A Rapid Latex agglutination test for Lancefield group A. CE marked.		
Streptex Latex Group A	50 Tests/Kit	R30950601
Streptex Latex Group B A Rapid Latex agglutination test for Lancefield group B. CE marked.		
Streptex Latex Group B	50 Tests/Kit	R30950701
Streptex Latex Group C A Rapid Latex agglutination test for Lancefield group C. CE marked.		
Streptex Latex Group C	50 Tests/Kit	R30950801
Streptex Latex Group D A Rapid Latex agglutination test for Lancefield group D. CE marked.		
Streptex Latex Group D	50 Tests/Kit	R30950901
Streptex Latex Group F A Rapid Latex agglutination test for Lancefield group F. CE marked.		
Streptex Latex Group F	50 Tests/Kit	R30951101
Streptex Latex Group G A Rapid Latex agglutination test for Lancefield group G. CE marked.		
Streptex Latex Group G	50 Tests/Kit	R30951201
Streptex Positive Control Control antigens for <i>Streptococcus</i> groups A, B, C, D, F, or G for use with Streptex. Polyvalent. CE marked.		
Streptex and Positive Control	50 Tests/Kit	R30164601
Streptococcal Grouping Kit Rapid blue latex agglutination test for the identification of streptococcal groups A, B, C, D, F, and G.		
Streptococcal Grouping Kit	50 Tests/Kit	DR0585A
Streptococcal Grouping Disposable Reaction Card For use with Streptococcal Grouping Reagents.		
Streptococcal Grouping Disposable Reaction Card	50 Cards/Pk.	DR0500G
Streptococcal Grouping Enzyme Extraction Reagent For use with Streptococcal Grouping Kit, Part No. DR0585A.		
Streptococcal Grouping Enzyme Extraction Reagent	50 Tests/Vial	DR0593G



Streptex w/positive and negative agglutination reactions.



Streptex Acid Extraction Kit.

DIAGNOSTIC TESTS



Thrombo-Wellcotest Test Kit.

Urea Broth, Rapid w/ negative (left) and positive (right) tests for *C. neoformans*.

Urea-PDA Disk w/ positive urea/phenylalanine reactions.

DESCRIPTION	UNIT	PART NO.
Streptococcal Grouping Polyvalent Positive Control For use with Streptococcal Grouping Kit, Part No. DR0585A.		
Streptococcal Grouping Polyvalent Positive Control	50 Tests/Vial	DR0592G
Streptococcal Grouping Reagent A Used with the Streptococcal Grouping Kit.		
Streptococcal Grouping Reagent A	50 Tests/Vial	DR0586G
Streptococcal Grouping Reagent B Used with the Streptococcal Grouping Kit.		
Streptococcal Grouping Reagent B	50 Tests/Vial	DR0587G
Streptococcal Grouping Reagent C Used with the Streptococcal Grouping Kit.		
Streptococcal Grouping Reagent C	50 Tests/Vial	DR0588G
Streptococcal Grouping Reagent D Used with the Streptococcal Grouping Kit.		
Streptococcal Grouping Reagent D	50 Tests/Vial	DR0589G
Streptococcal Grouping Reagent F Used with the Streptococcal Grouping Kit.		
Streptococcal Grouping Reagent F	50 Tests/Vial	DR0590G
Streptococcal Grouping Reagent G Used with the Streptococcal Grouping Kit.		
Streptococcal Grouping Reagent G	50 Tests/Vial	DR0591G
Sulphonamide Disk For identification of <i>Gardnerella vaginalis</i> . 100µg. 50 Disks/Cartridge.		
Sulphonamide Disk	1 Cart/Pk.	DD0011T
Syphilis tests See <i>Diagnostic Tests Quick Reference</i> .		
Thrombo-Wellcotest™ Collection Tube For use with Thrombo-Wellcotest Test Kit. CE marked.		
Thrombo-Wellcotest Collection Tube	100/Pk.	R30853001
Thrombo-Wellcotest Glycine Saline Buffer For use with Thrombo-Wellcotest Test Kit. CE marked.		
Thrombo-Wellcotest Glycine Saline Buffer	100mL/Bottle	R30853101
Thrombo-Wellcotest Latex For use with Thrombo-Wellcotest Test Kit. CE marked.		
Thrombo-Wellcotest Latex	3mL/Vial	R30852301
Thrombo-Wellcotest Test Kit Rapid latex agglutination test for semi-quantitative detection of fibrin and fibrinogen degradation products in serum and urine. CE marked.		
Thrombo-Wellcotest Test Kit	20 Tests/Kit	R30852601
Thymune — M Hemagglutination microwell test for semi-quantitation of thyroid microsomal antibodies in human serum. CE marked.		
Thymune—M	50 Tests/Kit	R30850501
Thymune — T Hemagglutination microwell test for semi-quantitation of thyroglobulin antibodies in human serum. CE marked.		
Thymune—T	50 Tests/Kit	R30850601
Touch Stick Beta-lactamase (Nitrocefin) For detection of beta-lactamases produced by gram-positive bacteria.		
Touch Stick Beta-lactamase	100 Sticks/Pk.	BR0066A
TST-RPLA Kit For detection of staphylococcal toxic-shock syndrome toxin (TST) by reverse passive latex agglutination.		
TST-RPLA Kit	20 Tests/Kit	TD0940A
Urea Broth, Rapid Lyophilized. For detection of urea hydrolysis by bacteria and yeast. Rehydrate with 3mL of demineralized water or neutral saline (pH 7.0 ± 0.2).		
Urea Broth, Rapid	Each	R20388
Urea-PDA™ Disk* For demonstration of urease activity and phenylalanine deamination in <i>Enterobacteriaceae</i> . Requires Ferric Chloride Reagent, Part No. R21514 or R21218.		
Urea-PDA Disk	25 Disks/Pk.	R21152
Urinalysis tests See <i>Diagnostic Tests Quick Reference</i> .		
V Factor Disk For identification of <i>Haemophilus</i> spp. 50 Disks/Cartridge.		
V Factor Disk	1 Cart./Pk.	DD0004T

DIAGNOSTIC TESTS

DESCRIPTION	UNIT	PART NO.
Vancomycin Disk For confirmation of the Gram stain reaction for anaerobic bacteria and presumptive identification of anaerobic gram-negative bacilli. 5µg. Vancomycin Disk	25 Disks/Pk.	R21156
VDRL Carbon Antigen Reagent VDRL test reagent for detection and quantitative assessment of reagin antibodies in syphilis screening. VDRL Carbon Antigen Reagent	100mL/Vial	DR0520M
VDRL Test Kit A carbon antigen agglutination test used in syphilis screening for the detection and semi-quantitative assessment of reagin antibodies in serum or plasma.		
VDRL Test Cards For use with VDRL Test Kit.		
VET-RPLA Toxin Detection Kit For detection of <i>E. coli</i> heat-labile enterotoxin and <i>Vibrio cholerae</i> enterotoxin by reverse passive latex agglutination. VET-RPLA Toxin Detection Kit	20 Tests/Kit	TD0920A
Vibrio tests See <i>Diagnostic Tests Quick Reference</i> .		
Virus tests See <i>Diagnostic Tests Quick Reference</i> .		
VTEC-RPLA Toxin Detection Kit For detection of verocytotoxin VT1 and VT2 produced by <i>E. coli</i> cultured from food and fecal specimens by reverse passive latex agglutination. VTEC-RPLA Toxin Detection Kit	20 Tests/Kit	TD0960A
Wellcogen Bacterial Antigen Kit Rapid latex agglutination test for direct detection of antigens in body fluids. Contents: <i>Streptococcus</i> group B; <i>H influenzae</i> Type b; <i>S pneumoniae</i> ; <i>N meningitidis</i> groups A, C, Y, W135; <i>N meningitidis</i> group B/E <i>coli</i> K1. CE marked. Wellcogen Bacterial Antigen Kit	30 Tests/Kit	R30859602
Wellcogen Disposable Reaction Card For use with Wellcogen and Streptex kits. CE marked. Wellcogen Disposable Reaction Card	50 Cards/Pk.	R30368601
Wellcogen EDTA Solution (0.1M) For use with Wellcogen kits for treatment of serum samples. CE marked. Wellcogen EDTA Solution	10mL/Vial	R30164501
Wellcogen Haemophilus influenzae b Rapid latex agglutination test for direct detection of antigens to <i>Haemophilus influenzae</i> Type b present in body fluids or blood cultures. CE marked. Wellcogen Haemophilus influenzae b	30 Tests/Kit	R30858801
Wellcogen Neisseria meningitidis A, C, Y, W135 Rapid latex agglutination test for direct detection of antigens to <i>Neisseria meningitidis</i> groups A, C, Y, W135 present in body fluids or blood cultures. CE marked. Wellcogen Neisseria meningitidis A, C, Y, W135	30 Tests/Kit	R30859203
Wellcogen Neisseria meningitidis B/E. coli K1 Rapid latex agglutination test for direct detection of antigens to <i>Neisseria meningitidis</i> group B and <i>E. coli</i> K1 present in body fluids, blood cultures, or on culture media. CE marked. Wellcogen Neisseria meningitidis B/E. coli K1	30 Tests/Kit	R30859502
Wellcogen Strep B Rapid latex agglutination test for direct detection of antigens to <i>Streptococcus</i> group B present in body fluids or blood cultures. CE marked. Wellcogen Strep B	30 Tests/Kit	R30858701
Wellcogen Streptococcus pneumoniae Rapid latex agglutination test for direct detection of capsular antigens to <i>Streptococcus pneumoniae</i> present in body fluids or blood cultures. CE marked. Wellcogen Streptococcus pneumoniae	30 Tests/Kit	R30859001



Wellcogen Bacterial Antigen Kit w/positive and negative reactions.



Wellcogen Haemophilus influenzae b w/positive and negative reactions.

DIAGNOSTIC TESTS

DESCRIPTION	UNIT	PART NO.
Wellcolex™ Colour Salmonella Rapid latex agglutination test for detection and presumptive serogrouping of <i>Salmonella</i> from Selenite Broth and solid culture media. CE marked.		
Wellcolex Colour Salmonella	50 Tests/Kit	R30858301
Wellcolex Colour Salmonella	200 Tests/Kit	R30858302
Wellcolex Colour Shigella Rapid latex agglutination test for detection and species identification of <i>Shigella</i> from solid culture media. CE marked.		
Wellcolex Colour Shigella	50 Tests/Kit	R30858401
Wellcolex E. coli O157 Rapid latex agglutination test for presumptive identification of <i>E. coli</i> O157 isolates. CE marked.	50 Tests/Kit	R30959501
Wellcolex E. coli O157:H7 Rapid latex agglutination test for presumptive identification of <i>E. coli</i> O157:H7 isolates. Colorimetric with red O157 latex and blue H7 latex. CE marked.	50 Tests/Kit	R30959601
Wellcolex E. coli O157:H7		
X Factor Disk For identification of <i>Haemophilus</i> spp. 50 Disks/Cartridge.		
X Factor Disk	1 Cart./Pk.	DD0003T
X + V Factor Disk For identification of <i>Haemophilus</i> spp. 50 Disks/Cartridge.		
X + V Factor Disk	1 Cart./Pk.	DD0005T
Xpect Clostridium difficile Toxin A/B Rapid immunochromatographic test for the direct qualitative detection of <i>Clostridium difficile</i> Toxin A and B in fresh, frozen, or Cary-Blair preserved fecal specimens. CE marked.		
Xpect Clostridium difficile Toxin A/B	20 Tests/Kit	R24650
Xpect Clostridium difficile Toxin A/B	40 Tests/Kit	R24640
Xpect Cryptosporidium Rapid chromatographic immunoassay for the direct qualitative detection of <i>Cryptosporidium</i> antigens in fresh, frozen, or preserved fecal specimens within 15 minutes. CE marked.	20 Tests/Kit	R2451020
Xpect Cryptosporidium Control Kit For use in qualitative procedures as external control material for the Xpect Cryptosporidium or Xpect Giardia/Cryptosporidium Test Kits. Contents: 1 positive vial and 1 negative vial. 2mL/Vial. CE marked.	2 Vials/Kit	R2451030
Xpect Flu A & B Rapid chromatographic immunoassay for the direct qualitative detection of influenza A and influenza B viral antigens in nasal wash, nasal swab, and throat swab specimens within 15 minutes. CE marked.	20 Tests/Kit	R24600
Xpect Flu A & B Control Swab For use as external quality control material for the Xpect Flu A & B test. Contents: 20 Flu A-/Flu B- control swabs and 20 Flu A-/Flu B+ control swabs. CE marked.	40 Swabs	R246003
Xpect Flu A & B Control		
Xpect Flu A & B Sample Panel For use with Xpect Flu A & B test kit. Contents: 12 positive vials and 6 negative vials. CE marked.	18 Vials/Pk.	R246005
Xpect Flu A & B Sample Panel		
Xpect Giardia Rapid chromatographic immunoassay for direct qualitative detection of <i>Giardia</i> antigens in fresh, frozen, or preserved fecal specimens within 15 minutes. CE marked.	20 Tests/Kit	R2450020
Xpect Giardia Control Kit For use in qualitative procedures as external control material for the Xpect Giardia or Xpect Giardia/Cryptosporidium test kits. Contents: 1 vial positive control and 1 vial negative control. 2mL/Vial. CE marked.	2 Vials/Kit	R2450030
Xpect Giardia Control Kit		



Wellcolex Colour Salmonella w/positive and negative reactions.



Wellcolex Colour Shigella w/positive and negative reactions.



Wellcolex E. coli O157:H7 Kit w/positive and negative reactions.



Xpect Clostridium difficile Toxin A/B w/ positive reaction.



Xpect Flu A & B w/ positive reaction.



Xpect Giardia w/positive reaction.

DIAGNOSTIC TESTS

DESCRIPTION	UNIT	PART NO.
<p>Xpect Giardia/Cryptosporidium Rapid immunoassay for direct qualitative detection of <i>Giardia</i> and <i>Cryptosporidium</i> antigens in fresh, frozen, or preserved fecal specimens within 15 minutes. CE marked.</p> <p>Xpect Giardia/Cryptosporidium</p> <p>Xpect Giardia/Cryptosporidium Control Kit For use in qualitative procedures as external control material for the Xpect Cryptosporidium, Xpect Giardia, or Xpect Giardia/Cryptosporidium test kits. Contents: 1 Giardia positive vial, 1 Cryptosporidium positive vial, and 1 negative vial. 2mL/Vial. CE marked.</p> <p>Xpect Giardia/Cryptosporidium Control Kit</p> <p>Xpect Rotavirus Rapid assay for qualitative detection of rotavirus antigens in fecal specimens within 15 minutes. CE marked.</p> <p>Xpect Rotavirus</p> <p>Xpect Rotavirus Control Kit For use with Xpect Rotavirus. Contents: 1 vial positive control and 1 vial negative control. 1mL/Vial. Six positive and negative tests can be run from 1 set of controls. CE marked.</p> <p>Xpect Rotavirus Control Kit</p> <p>Xpect RSV Rapid, visual assay for the presumptive qualitative detection of respiratory syncytial virus (RSV) antigens in nasopharyngeal specimens in neonatal and pediatric patients with results in 15 minutes. CLIA waived and moderately complex procedures. CE marked.</p> <p>Xpect RSV</p> <p>Xpect RSV Control Kit Xpect RSV liquid control set. Contents: 1 vial positive control and 1 vial negative control. 1mL/Vial. Six positive and negative tests can be run from 1 set of controls. 1mL/Vial. CE marked.</p> <p>Xpect RSV Control Kit</p> <p>Xpect RSV Sample Panel For use with Xpect RSV. Contents: 6 positive vials and 6 negative vials. 0.5mL/Vial. CE marked.</p> <p>Xpect RSV Sample Panel</p> <p>Yeast tests See <i>Diagnostic Tests Quick Reference</i>.</p>	<p>20 Tests/Kit</p> <p>3 Vials/Kit</p> <p>20 Tests</p> <p>2 Vials/Kit</p> <p>30 Tests/Kit</p> <p>2 Vials/Kit</p> <p>12 Vials/Pk.</p>	<p>R2450520</p> <p>R2450530</p> <p>R24655</p> <p>R246551</p> <p>R24601</p> <p>R246012</p> <p>R246035</p>



Xpect Rotavirus.



Xpect Rotavirus Control Kit.



Xpect RSV w/positive reaction.



Laboratory Supplies

Autoclave Bags and Deodorant	187
Dilution Bottles	187
Environmental Systems	187
Equipment.....	192
Equivalence Turbidity Standards	192
Instrumentation.....	193
Loops, Needles, Applicators.....	194
Petri Dishes, Racks, Seals	195
Sample Collection.....	196
Skin Prep.....	196
Additional Products	196

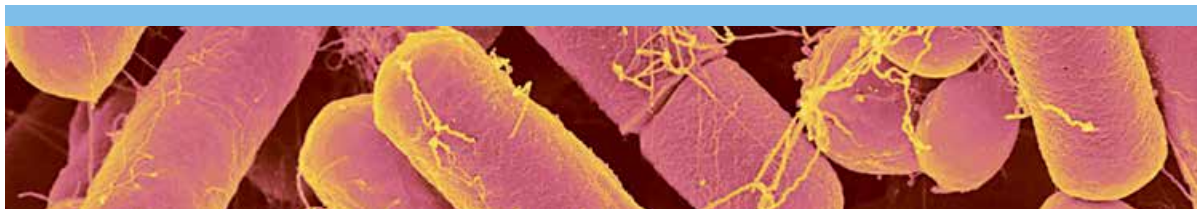

Mitsubishi AnaeroPack and AnaeroPouch Systems

- Optimal atmospheric environmental generators for bacterial growth
- Anaerobic, microaerophilic, and CO₂ environments
- No water or catalyst required
- Space-saving, stackable, reusable jars



Loops and Needles



- Extensive line of calibrated and non-calibrated wire loops and disposable plastic loops
- Precision manufactured with smooth edges
- Color coded for convenient recognition
- Calibration gauge available

©2014 Thermo Fisher Scientific Inc. All rights reserved.

Thermo
SCIENTIFIC

LABORATORY SUPPLIES

DESCRIPTION	TYPE/FILL	UNIT	PART NO.
AUTOClave BAGS & DEODORANT			
Autoclave Bag Includes biohazard warning. VWR.			
Autoclave Bag	25 x 35"	200/Pk.	R524020
Odormycin™ Autoclave Capsule Autoclave deodorant capsules.			
Medical Wire and Equipment.			
Odormycin Autoclave Capsule	Apple	25/Pk.	R642500
Odormycin Autoclave Capsule	Apple	100/Pk.	R642501
Odormycin Autoclave Capsule	Heather	25/Pk.	R642504
Odormycin Autoclave Capsule	Heather	100/Pk.	R642505
Odormycin Autoclave Capsule	Lemon	25/Pk.	R642506
Odormycin Autoclave Capsule	Lemon	100/Pk.	R642507
DILUTION BOTTLES			
Dilution Bottles are leakproof, wide mouth PET plastic bottles. They have a tear-away sterility strip and easy, one-handed-opening hinged lid. Sterility is ensured by gamma radiation. Color-coded caps promote easy and accurate visual identification.			
Phosphate Buffer w/MgCl 90mL pH 7.2 stock solution.			
Formulation is used in water and wastewater testing as referenced in APHA and EPA test methods. Gold cap.			
Phosphate Buffer w/MgCl 90mL	90mL/Bottle	72/Case	R23702
Phosphate Buffer w/MgCl 99mL pH 7.2 stock solution.			
Formulation is used in water and wastewater testing as referenced in APHA and EPA test methods. Red cap.			
Phosphate Buffer w/MgCl 99mL	99mL/Bottle	72/Case	R23703
Phosphate Buffer, Butterfield's 90mL pH 7.2 stock solution.			
Formulation is used in food, dairy and pharmaceutical testing as referenced in AOAC, APHA, FDA, USDA and USP test methods. Green cap.			
Phosphate Buffer, Butterfield's 90mL	90mL/Bottle	72/Case	R23700
Phosphate Buffer, Butterfield's 99mL pH 7.2 stock solution.			
Formulation is used in food, dairy and pharmaceutical testing as referenced in AOAC, APHA, FDA, USDA and USP test methods. White cap.			
Phosphate Buffer, Butterfield's 99mL	99mL/Bottle	72/Case	R23701
ENVIRONMENTAL SYSTEMS			
GENERAL:			
Carbon Dioxide Tablets Used to generate CO ₂ environments.			
Individually wrapped in foil.			
Carbon Dioxide Tablets		10/Pk.	R55020
Carbon Dioxide Tablets		500/Pk.	R55021
Gonopak Whirl-pak™ bag with wire tab fold-over closure. For use with Carbon Dioxide Tablets. Nasco.			
Gonopak		10/Pk.	R55048



Dilution Bottles w/color coded caps.

LABORATORY SUPPLIES



Mitsubishi AnaeroPack MicroAero gas generator.



Mitsubishi AnaeroPack Rectangular Jar 2.5L w/AnaeroPack Anaero gas generator.

MITSUBISHI CONSUMABLES:

AnaeroPack™ Anaero Anaerobic gas generator for cultivation of anaerobic microorganisms without the addition of water or use of a catalyst. No hydrogen gas produced. Use 1 sachet/2.5L jar or 3 sachets/7.0L jar.

AnaeroPack Anaero

20/Pk. R681001

AnaeroPack CO₂ Carbon dioxide generator for cultivation of CO₂ dependent microorganisms such as *Haemophilus* and *Neisseria* spp. Use 1 sachet/2.5L jar or 3 sachets/7.0L jar.

AnaeroPack CO₂

20/Pk. R681007

AnaeroPack MicroAero Microaerophilic gas generator for cultivation of microaerophilic microorganisms such as *Campylobacter jejuni* and *Helicobacter pylori* without the addition of water. Use 1 sachet/2.5L jar or 3 sachets/7.0L jar.

AnaeroPack MicroAero

20/Pk. R681005

AnaeroPouch™ Anaero Anaerobic gas generator for cultivation of anaerobic microorganisms without the addition of water or use of a catalyst. No hydrogen gas produced. Use 1 sachet/ AnaeroPouch Bag or 0.4L jar with 1-4 plates.

AnaeroPouch Anaero

20/Pk. R682001

AnaeroPouch Bag Used to hold plates with AnaeroPouch Anaero, AnaeroPouch MicroAero, and AnaeroPouch CO₂ gas generators.

AnaeroPouch Bag

6 x 12"

20/Pk. R686001

AnaeroPouch Bag, Double Zip Used to hold plates with AnaeroPouch Anaero, AnaeroPouch MicroAero, and AnaeroPouch CO₂ gas generators.

AnaeroPouch Bag, Double Zip

6 x 12"

20/Pk. R686010

AnaeroPouch Clip Used to seal AnaeroPouch Bag, Part No. R686001.

AnaeroPouch Clip

10/Pk. R686005

AnaeroPouch CO₂ Carbon dioxide generator for cultivation of CO₂ dependent microorganisms such as *Haemophilus* and *Neisseria* spp. Use 1 sachet/AnaeroPouch Bag or 0.4L jar with 2 plates.

AnaeroPouch CO₂

20/Pk. R682007

AnaeroPouch Keep Oxygen absorbing system to reduce prepared culture media to less than 0.1% oxygen in 8 hours for use in cultivation of anaerobic bacteria. Use one AnaeroPouch Keep Sachet/AnaeroPouch-Bag purchased separately, Part No. R686001. Up to six plates can be reduced in each AnaeroPouch Bag.

AnaeroPouch Keep

20/Pk. R682015

AnaeroPouch MicroAero Microaerophilic gas generator for cultivation of microaerophilic microorganisms such as *Campylobacter jejuni* and *Helicobacter pylori* without the addition of water. Use one sachet/AnaeroPouch Bag or 0.4L jar with two plates.

AnaeroPouch MicroAero

20/Pk. R682005

RT Anaero-Indicator Single-use disposable means of detecting an anaerobic atmosphere. The indicator is a pink pill that will become purple/blue when exposed to oxygen and then back to pink when an anaerobic atmosphere is obtained.

RT Anaero-Indicator

25/Pk. R684002

LABORATORY SUPPLIES

DESCRIPTION	TYPE/FILL	UNIT	PART NO.
mitsubishi hardware:			
AnaeroPack Rectangular Jar 0.4L Anaerobic jar with easy-close lid. Holds two standard plates or one MIC test plate.			
AnaeroPack Rectangular Jar 0.4L	0.4L	Each	R684004
AnaeroPack Rectangular Jar 2.5L Anaerobic jar with easy-close lid. Holds 12 standard plates.			
AnaeroPack Rectangular Jar 2.5L	2.5L	Each	R685025
AnaeroPack Rectangular Jar 7.0L Anaerobic jar with easy-close lid. Holds 42 standard monoplates (12 x 85mm), 45 spacesaver plates (10 x 100mm) or six 150mm plates.			
AnaeroPack Rectangular Jar 7.0L	7.0L	Each	R685070
AnaeroPack Rectangular Jar Body Replacement part for anaerobic jar.			
AnaeroPack Rectangular Jar Body	0.4L	Each	R685007
AnaeroPack Rectangular Jar Body	2.5L	Each	R685027
AnaeroPack Rectangular Jar Body	7.0L	Each	R685077
AnaeroPack Rectangular Jar Lid Replacement part for anaerobic jar.			
AnaeroPack Rectangular Jar Lid	0.4/2.5L	Each	R685028
AnaeroPack Rectangular Jar Lid	7.0L	Each	R685078
AnaeroPack Rectangular Jar Silicon Seal Replacement part for anaerobic jar.			
AnaeroPack Rectangular Jar Silicon Seal	0.4/2.5L	Each	R685029
AnaeroPack Rectangular Jar Silicon Seal	7.0L	Each	R685079
OXOID 3.4L SYSTEM			
Anaerobic 3.4L Jar Complete system with polycarbonate jar, O-ring, self-centering cast lid and clamp, input and output Schrader valves, automatic safety valve, pressure gauge, low temperature catalyst and plate carrier. Holds up to 15 plates. For connection to a vacuum pump and gas cylinder, Schrader valve chucks and clips are also required.			
Anaerobic 3.4L Jar		Each	HP0011A
Anaerobic 3.4L Jar Modified Uses same 3.4L capacity jar as complete Anaerobic Jar, Part No. HP0011A, except without pressure gauge and a single Schrader valve fitted onto jar.			
Anaerobic 3.4L Jar Modified		Each	HP0031A
Anaerobic Jar Lid For use with Thermo Scientific Oxoid 3.4L Anaerobic Jar, Part No. HP0011A.			
Anaerobic Jar Lid		Each	HP0014A
Anaerobic Jar O-Ring Replacement O-Rings for Thermo Scientific Oxoid 3.4L Anaerobic Jars, Part Nos. HP0011A, HP0031A.			
Anaerobic Jar O-Ring		5/Pk.	HP0018A
Anaerobic Plate Carrier For use with Thermo Scientific Oxoid 3.4L Anaerobic Jars, Part Nos. HP0011A, HP0031A.			
Anaerobic Plate Carrier		Each	HP0026A
Anaerobic Polycarbonate Jar Polycarbonate jar (base only) for use with Thermo Scientific Oxoid 3.4L Anaerobic Jars, Part Nos. HP0011A, HP0031A.			
Anaerobic Polycarbonate Jar		Each	HP0013A



Mitsubishi AnaeroPack Rectangular Jar 2.5L and 7L w/AnaeroPack-CO₂ and AnaeroPack-Anaero gas generators.



Oxoid environmental systems.



Oxoid AnaeroJar 2.5L Jar.

LABORATORY SUPPLIES

DESCRIPTION	TYPE/FILL	UNIT	PART NO.
Anaerobic Pressure Relief Valve For use with Thermo Scientific Oxoid 3.4L Anaerobic Jar, Part No. HP0011A. Anaerobic Pressure Relief Valve		Each	HP0016A
Anaerobic System Schrader Valve For use with Thermo Scientific Oxoid 3.4L Anaerobic Jar, Part No. HP0011A. Anaerobic System Schrader Valve		2/Pk.	HP0015A
Anaerobic System Schrader Valve Chuck plus Clip For use with Thermo Scientific Oxoid 3.4L Anaerobic Jar, Part No. HP0011A. Anaerobic System Schrader Valve Chuck plus Clip		Each	HP0020A
Anaerobic System Schrader Valve Core For use with Thermo Scientific Oxoid 3.4L Anaerobic Jar, Part No. HP0011A. Anaerobic System Schrader Valve Core		10/Pk.	HP0022A
Anaerobic Gas Generating Kit Produces complete anaerobic conditions in 3.0 – 3.5L capacity anaerobic jars. Anaerobic Gas Generating Kit		10/Pk.	BR0038B
Anaerobic Low Temperature Catalyst Safety catalyst designed to stay cooler than traditional catalysts. To be changed every 30 cycles. Anaerobic Low Temperature Catalyst		Each	BR0042A
AnaeroGen™ 3.4L Sachet For use with Thermo Scientific Oxoid Anaerobic 3.4L jars, Part Nos. HP0011A, HP0031A. No water or catalyst required. No hydrogen gas produced. AnaeroGen 3.4L Sachet		10/Pk.	AN0035A
CampyGen 3.4L Sachet Produces suitable gaseous atmosphere for growth of microaerophilic microorganisms. No water or catalyst required. No hydrogen gas produced. For use with Thermo Scientific Oxoid 3.4L Anaerobic Jar, Part Nos. HP0011A, HP0031A. CampyGen 3.5L Sachet		10/Pk.	CN0035A
OXOID 2.5L SYSTEM: AnaeroJar 2.5L Complete system with 2.5L capacity polycarbonate jar base and lid secured to base by four self-venting clips. Lid incorporates carrying handle and vacuum release feature. Plate carrier included. Jar holds up to 12 plates. AnaeroJar 2.5L Jar		Each	AG0025A
AnaeroJar Base Polycarbonate jar base for use with AnaeroJar 2.5L, Part No. AG0025A. AnaeroJar Base		Each	AG0026A
AnaeroJar Clip Two self-venting clips. For use with AnaeroJar 2.5L, Part No. AG0025A. AnaeroJar Clip		2/Pk.	AG0031A
AnaeroJar Handle For use with AnaeroJar 2.5L, Part No. AG0025A. AnaeroJar Handle		Each	AG0028A
AnaeroJar Lid For use with AnaeroJar 2.5L, Part No. AG0025A. AnaeroJar Lid		Each	AG0027A

LABORATORY SUPPLIES

DESCRIPTION	TYPE/FILL	UNIT	PART NO.
AnaeroJar O-Ring For use with AnaeroJar 2.5L, Part No. AG0025A. AnaeroJar O-Ring		5/Pk.	AG0030A
AnaeroJar Plate Carrier For use with AnaeroJar 2.5L, Part No. AG0025A. AnaeroJar Plate Carrier		Each	AG0029A
AnaeroGen 2.5L Sachet Anaerobic gas generating sachets for use with AnaeroJar 2.5L, Part No. AG0025A. No water or catalyst required. No hydrogen gas produced. AnaeroGen 2.5L Sachet		10/Pk.	AN0025A
CampyGen 2.5L Sachet Produces suitable gaseous atmosphere for growth of microaerophilic microorganisms. No water or catalyst required. No hydrogen gas produced. For AnaeroJar 2.5L, Part No. AG0025A. CampyGen 2.5L Sachet		10/Pk.	CN0025A
Campylobacter Gas Generating Kit, Small For generating reduced oxygen atmospheres (microaerophilic) in 2.5 – 3.0L capacity anaerobic jars. Campylobacter Gas Generating Kit, Small		10/Pk.	BR0060A
CO₂ Gen Sachet For generating carbon dioxide atmosphere in AnaeroJar 2.5L. No water or catalyst required. No hydrogen gas produced. CO₂ Gen Sachet		10/Pk.	CD0025A
OXOID COMPACT SYSTEM:			
AnaeroGen Compact Simple anaerobic gas generator system for the anaerobic incubation of up to four Petri dishes or an identification panel. Use 1 sachet/Compact Plastic Pouch. Use with AnaeroGen Compact Sealing Clip, Part No. AN0005C. AnaeroGen Compact		10 Each/Pk.	AN0010C
AnaeroGen W-Zip Compact Simple anaerobic gas generator system for the anaerobic incubation of up to four Petri dishes or an identification panel. Use 1 sachet/Compact Plastic Pouch. AnaeroGen W-Zip Compact		10 Each/Pk.	AN0010W
AnaeroGen Compact Sachet Anaerobic gas generator system for the anaerobic incubation of up to four Petri dishes or an identification panel. Use 1 sachet/Compact Plastic Pouch. Use with Compact Plastic Pouch, Part No. AG0020C and AnaeroGen Compact Sealing Clip, Part No. AN0005C. AnaeroGen Compact Sachet		20 Sachets	AN0020C
AnaeroGen Compact Sealing Clip For use with AnaeroGen Compact, Part No. AN0010C; Compact Plastic Pouch, Part No. AG0020C; AnaeroGen Compact Sachet, Part No. AN0020C; CampyGen Compact Sachet, Part No. CN0020C. AnaeroGen Compact Sealing Clip		5/Pk.	AN0005C
CampyGen Compact Sachet Produces suitable gaseous atmosphere for growth of microaerophilic microorganisms. For use in Compact Plastic Pouch. Each pouch holds 2 standard size Petri dishes. No water or catalyst required. No hydrogen gas produced. Use with Compact Plastic Pouch, Part No. AG0020C and AnaeroGen Compact Sealing Clip, Part No. AN0005C. CampyGen Compact Sachet		20/Pk.	CN0020C



Oxoid Compact system.

LABORATORY SUPPLIES



ELx50 Microplate Strip Washer.







ELx800 Automated Microplate Reader.



McFarland Equivalence Turbidity Standards.

DESCRIPTION	TYPE/FILL	UNIT	PART NO.
CO₂ Gen Compact Sachet For use in Compact Plastic Pouch. No water or catalyst required. No hydrogen gas produced. For use with Compact Plastic Pouch, Part No. AG0020C and AnaeroGen Compact Sealing Clip, Part No. AN0005C. CO₂ Gen Compact Sachet		20/Pk.	CD0020C
Compact Plastic Pouch For use with Compact System. Use with AnaeroGen Compact Sealing Clip Part No. AN0005C, AnaeroGen Compact Sachet, Part No. AN0020C and CO ₂ Gen Compact Sachet, Part No. CN0020C and Sachet Part No. CD0020C. Compact Plastic Pouch		20/Pk.	AG0020C
Anaerobic Indicator, Resazurin Indicator strip for use with anaerobic jar systems. Anaerobic Indicator, Resazurin		100/Pk.	BR0055B
RT Anaero-Indicator Single-use disposable means of detecting an anaerobic atmosphere. The indicator is a pink pill that will become purple/blue when exposed to oxygen and then back to pink when an anaerobic atmosphere is obtained. Used with the AnaeroPack Anaero gas generator (Part No. 681001) and the AnaeroPouch Anaero gas generator (Part No. R682001). RT Anaero-Indicator		25/Pk.	R684002
■ EQUIPMENT			
ELx50 Microplate Strip Washer Automated microplate washer for use with ProSpecT EIAs. Bio-Tek. ELx50 Microplate Strip Washer		Each	R24450
ELx800 Automated Microplate Reader Automated microplate reader for use with ProSpecT EIAs. Bio-Tek. ELx800 Automated Microplate Reader		Each	R24800
ELx800 Calibration Plate Calibration plate for ELx800 Microplate Reader. Bio-Tek. ELx800 Calibration Plate		Each	R2490005
Ultraviolet Light Woods lamp with longwave UV and 365nm wavelength. 120v. Baxter. Ultraviolet Light		Each	R51084
■ EQUIVALENCE TURBIDITY STANDARDS			
Colorimeter Standard Set, Vitek™ Latex equivalence turbidity standards for use with Vitek colorimeter. Contains one each of 0.5, 1.0, 2.0 and 3.0 standards. Colorimeter Standard Set, Vitek	12 × 75mm	Set	R20343
McFarland Equivalence Turbidity Standards Polystyrene. Packaged in plastic case with a visual comparison card. Tube size is 15 x 103mm and fits in most spectrophotometers. Polystyrene technology enables longer shelf life. McFarland Equivalence Turbidity Standard 0.5 McFarland Equivalence Turbidity Standard 1.0 McFarland Equivalence Turbidity Standard 2.0 McFarland Equivalence Turbidity Standard 3.0 McFarland Equivalence Turbidity Standard 4.0 McFarland Equivalence Turbidity Standard 5.0	15 × 103mm	Each	R20410 R20411 R20412 R20413 R20414 R20415
McFarland Equivalence Turbidity Standard Set Contains one each of 0.5, 1.0, 2.0, 3.0, 4.0. McFarland Equivalence Turbidity Standard Set	15 × 103mm	5 Tubes/Set	R20421

LABORATORY SUPPLIES

DESCRIPTION	TYPE/FILL	UNIT	PART NO.
<p>INSTRUMENTATION</p> <p>SAS AIR SAMPLERS Bioscience International. Call your Thermo Scientific Remel Customer Service Representative for ordering information.</p> <p>SAS Super 100 Air Sampler 180L/min.</p> <p>SAS Super 180 Air Sampler 180L/min.</p> <p>SAS Microbial Air Sampler Listed in USP <1116> and other compendial methods. Has an RS-232 port for data collection, cGMP compliance and enables a cubic meter of air to be sampled in less than six minutes. The unit can be used with contact plates or configured for use with standard Petri plates. It comes with a NIST traceable certificate of calibration.</p> <p>SEPARATION TECHNOLOGY, INC. (STI) A full line of quality laboratory separation instruments is available. For more information and a listing of products and product numbers for the items listed below, visit www.separationtechnology.com.</p> <p>Creamatocrit Plus™ The first instrument dedicated to measuring creatinocrit, an accurate technique for estimating the lipid concentration and caloric density in mother's milk. It is especially useful in the neonatal intensive care unit (NICU). STI Part No. 100-146.</p> <p>HemataSTAT II A portable microhematocrit centrifuge that features a quiet, 60-second spin and a built-in digital tube reader. Part No. 100-100.</p> <p>Micro12™ The speed range is perfect for a variety of applications, including quick spindowns, cell and bacteria separations, micro filtrations and small volume blood and urine separations. STI Part No. 100-152.</p> <p>PlasmaPrep A high-speed benchtop centrifuge designed to rapidly separate blood in original collection tubes. It greatly reduces turnaround time in the hematology lab. STI Part No. 100-129.</p> <p>SlidePrep™ Plus New cytology centrifuge with full size power and features in a small package and at a fraction of the cost. STI Part No. 100-400.</p> <p>Thermo Scientific A complete range of high-end analytical instruments as well as laboratory equipment, software, services, consumables and reagents to enable integrated laboratory workflow solutions. For more information and a listing of products, visit www.thermoscientific.com.</p>			
			 <p>SAS Air Sampler.</p>
			 <p>SAS Air Sampler in holder.</p>
			 <p>HemataSTAT II microhematocrit centrifuge.</p>
			 <p>Micro12 microcentrifuge.</p>
			 <p>PlasmaPrep benchtop centrifuge.</p>



Remel loops and needles.

LABORATORY SUPPLIES

DESCRIPTION	TYPE/FILL	UNIT	PART NO.
LOOPS, NEEDLES, APPLICATORS			
Applicator Swab Polyester tip, plastic shaft. For general laboratory use.			
Applicator Swab		100/Pk.	R505025
Inoculating Loop, Calibrated 96.5% platinum, 3.5% rodium alloy, without handle.			
Inoculating Loop, Calibrated	1/1000	Each	R50193
Inoculating Loop, Calibrated Twisted nichrome. Insulated handle. Color coded.			
Inoculating Loop, Calibrated	Blue; 1/1000	Each	R503730
Inoculating Loop, Calibrated	Orange; 1/100	Each	R503740
Inoculating Loop, Calibrated Twisted nichrome; without handle.			
Inoculating Loop, Calibrated	1/1000	Each	R503620
Inoculating Loop, Calibrated	1/100	Each	R503630
Inoculating Loop, Non-Calibrated Twisted nichrome with insulated handle. Color coded.			
Inoculating Loop, Non-Calibrated	White; 2mm	Each	R503151
Inoculating Loop, Non-Calibrated	White; 2mm	5/Pk.	R503152
Inoculating Loop, Non-Calibrated	Green; 3mm	Each	R503153
Inoculating Loop, Non-Calibrated	Green; 3mm	5/Pk.	R503154
Inoculating Loop, Non-Calibrated	Yellow; 5mm	Each	R503155
Inoculating Loop, Non-Calibrated	Yellow; 5mm	5/Pk.	R503156
Inoculating Loop, Non-Calibrated Twisted nichrome without handle.			
Inoculating Loop, Non-Calibrated	2mm	25/Pk.	R503512
Inoculating Loop, Non-Calibrated	3mm	25/Pk.	R503513
Inoculating Loop, Non-Calibrated	5mm	25/Pk.	R503515
Inoculating Loop, Calibrated Disposable Color coded. Pack of 960 is bundled in packs of 32.			
Inoculating Loop, Calibrated Disposable	Blue; 1µL	32/Pk.	R501502
Inoculating Loop, Calibrated Disposable	Blue; 1µL	960/Pk.	R501501
Inoculating Loop, Calibrated Disposable	Yellow; 10µL	32/Pk.	R501511
Inoculating Loop, Calibrated Disposable	Yellow; 10µL	960/Pk.	R501510
Inoculating Loop Holder Solid brass. For 18 gauge or higher wire.			
Inoculating Loop Holder	6"	Each	R501966
Inoculating Loop Holder	8"	Each	R501968
Inoculating Loop Calibration Gauge Measures loop diameter to ensure accurate calibration.			
Inoculating Loop Calibration Gauge	0.01mL	Each	R507010
Inoculating Loop Calibration Gauge	0.001mL	Each	R507020
Inoculating Needle Straight. Insulated handle. Color coded.			
Inoculating Needle	Purple	Each	R503060
Inoculating Needle, Disposable Color coded. Straight. Insulated handle.			
Inoculating Needle, Disposable	White	32/Pk.	R501505
Inoculating Needle, Disposable	White	960/Pk.	R501500
Inoculating TB Spade Insulated handle.			
Inoculating TB Spade		Each	R503090
Inoculating Teasing Needle Insulated handle.			
Inoculating Teasing Needle	Angular Point	Each	R503070
Inoculating Teasing Needle	Straight Point	Each	R503080
Microloop™, Calibrated Twisted nichrome loop without handle. Medical Wire and Equipment.			
Microloop, Calibrated	1/1000	Each	R641955
Microloop, Calibrated	1/100	Each	R641905

LABORATORY SUPPLIES

DESCRIPTION	TYPE/FILL	UNIT	PART NO.
Microloop, Non-Calibrated Twisted nichrome loop without handle. Medical Wire and Equipment.			
Microloop, Non-Calibrated	Small	25/Pk.	R641970
Microloop, Non-Calibrated	Medium	25/Pk.	R641990
Microloop, Non-Calibrated	Large	25/Pk.	R641980
Microstreaker™, Calibrated Twisted nichrome loop with handle. Medical Wire and Equipment.			
Microstreaker, Calibrated	1/1000	Each	R641851
Microstreaker, Calibrated	1/100	Each	R641871
Microstreaker, Non-Calibrated Twisted nichrome loop with handle. Medical Wire and Equipment.			
Microstreaker, Non-Calibrated	Small	5/Pk.	R641840
Microstreaker, Non-Calibrated	Medium	5/Pk.	R641820
Microstreaker, Non-Calibrated	Large	5/Pk.	R641800
Microstreaker Needle Straight nichrome needle with handle. Medical Wire and Equipment.			
Microstreaker Needle		5/Pk.	R641860
Sterile Colony Spreader Plastic, individually wrapped. TSC.			
Sterile Colony Spreader	Spreader	100/Pk.	R4853000
PETRI DISHES, RACKS, SEALS			
Plastic Petri Dishes			
Plastic Petri Dish	13 x 85mm	600/Pk.	R80085
Plastic Petri Dish	10 x 100mm	30/Pk.	R80111
Plastic Petri Dish	10 x 100mm	750/Pk.	R80110
Plastic Petri Dish	15 x 100mm	20/Pk.	R80116
Plastic Petri Dish	15 x 100mm	500/Pk.	R80115
Plastic Petri Dish	15 x 150mm	120/Pk.	R80150
Bactiflask Rack White plastic.			
Bactiflask Rack	2 Trays	Each	R521902
Easyplate™ Stacker For storing and carrying Petri dishes. Holds up to 56 plates. Easy to use and carry. Identification strip on side panel. Helps prevent spills. Color coded.			
Easyplate Stacker	Blue	Each	R55204
Easyplate Stacker	Clear	Each	R55208
Easyplate Stacker	Red	Each	R55200
Easyplate Stacker	Yellow	Each	R55202
Easyplate Stacker	Mixed Colors	4/Pk.	R55225
Gram Stain Kit Plastic Tray Holds 4 x 250mL bottles.			
Gram Stain Kit Plastic Tray		Each	R40081
Reagent Rack Holds 2 x 50mL bottles and 7 x 25mL bottles.			
Reagent Rack		Each	R521901
Trichrome Stain Rack For use in trichrome stain procedure. Plastic rack holds 10 plastic vials, included with rack.			
Trichrome Stain Rack		Each	R529713
Shrink-Seal Used to seal 100mL Petri dishes. Shrinks as it dries.			
Shrink-Seal		144/Pk.	R522600



Sterile Colony Spreader.



Bactiflask Racks.



Easyplate Stacker. Color coded for safe, easy use.



Gram Stain Kit in plastic tray.

LABORATORY SUPPLIES



ChloraPrep One-step Frepp Applicator.



Sepp Applicator, Isopropyl Alcohol 70%.



Sepp Applicator, PVP Iodine 10%.

SAMPLE COLLECTION

bio-spo™ Sponge w/Neutralizing Buffer Sterile cellulose sponge pre-moistened with 10mL Neutralizing Buffer. Individually wrapped in foil pouch. Solar Biologicals.

bio-spo Sponge w/Neutralizing Buffer

100/Pk. R658003

Dip Slides Simple to use with bottle cap forming a convenient handle to reduce contamination. Solar Biologicals.

Dip Slide MacConkey Agar No.3//CLED Medium

10/Pk. R65119

Dip Slide Modified CLED Medium//EMB Agar

10/Pk. R65205

Dip Slide Nutrient Agar w/TTC Agar

10/Pk. R65146

Dip Slide Nutrient Agar w/TTC Agar//Malt Extract Agar

10/Pk. R65154

Urine Specimen Container Empty sterile container with patient information label. Samco Scientific.

Urine Specimen Container

90mL 300/Pk. R554400

SKIN PREP

ChloraPrep One-step Frepp Applicator Sterile. 1.5mL. For the preparation of skin prior to procedures.

ChloraPrep One-step Frepp Applicator

1.5mL 20/Pk. R260299

Sepp™ Applicator Sterile. U.S.P. CareFusion.

Sepp Applicator, Isopropyl Alcohol 70%

200/Pk. R260201

Sepp Applicator, Iodine Tincture 2%

200/Pk. R260261

Sepp Applicator, PVP Iodine 10%

200/Pk. R260286

ADDITIONAL PRODUCTS

Blank Paper Disk ¼"

Blank Paper Disk

100/Vial R55054

PHA Purified Phytohaemagglutinin used to stimulate mitotic division of lymphocytes maintained in cell culture and facilitate cytogenetic studies of chromosomes. 2mg/Vial. CE marked.

PHA Purified

1 Vial/Pk. R30852801

PHA Reagent Grade Phytohaemagglutinin used to stimulate mitotic division of lymphocytes maintained in cell culture and facilitate cytogenetic studies of chromosomes. 45mg/Vial. CE marked.

PHA Reagent Grade

1 Vial/Pk. R30852701

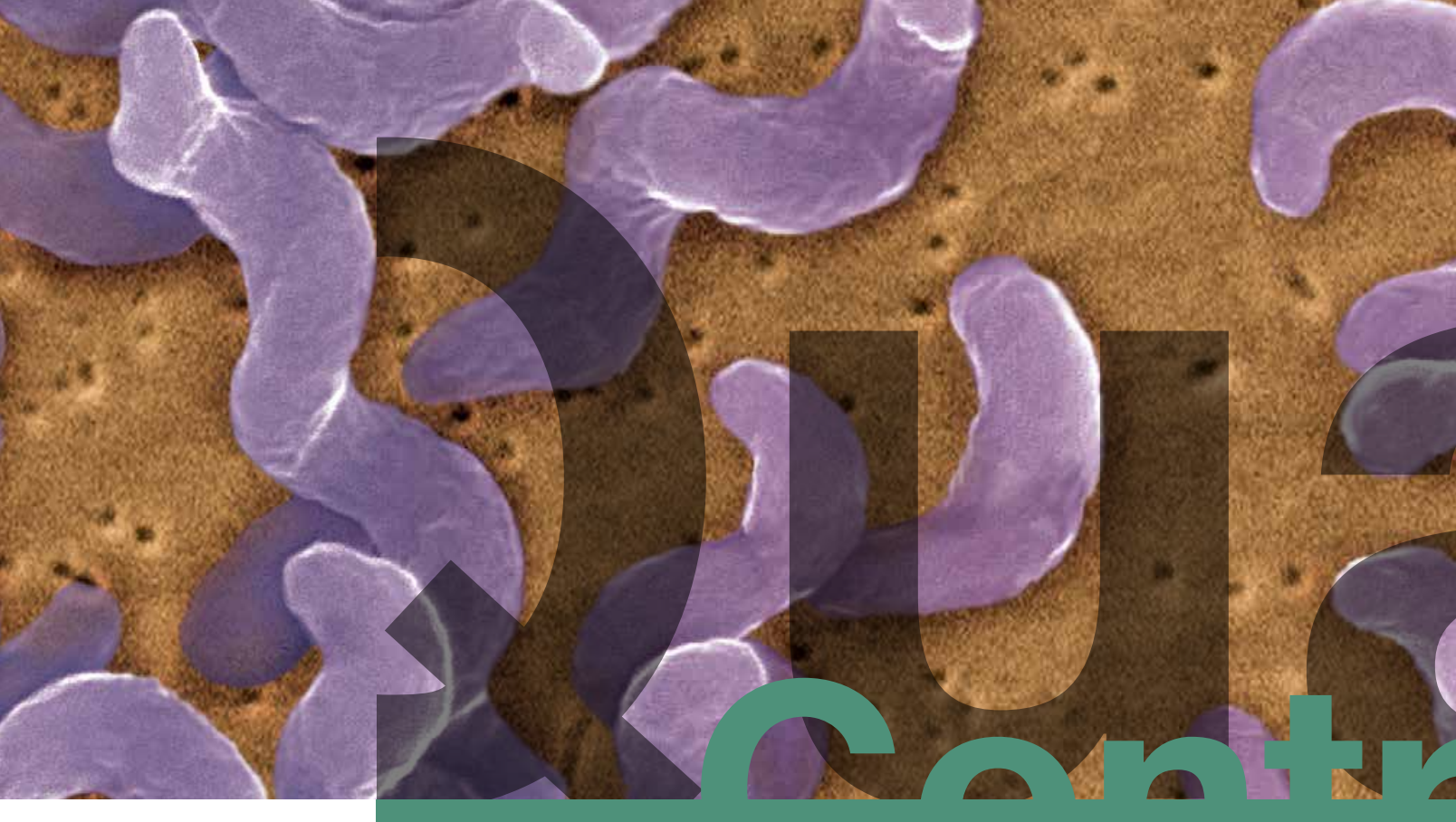

Quality Control

BactiDisks and CultiLoops.....	199
CultiLoops Sets	231
CFUrine Kits Quality Control	238
Quanti-Cult	238
Quanti-Cult Plus	239
Quanti-Cult Plus Convenience Sets	240
WaterBugs	240
WKITS.....	241
Spore Strips	241
Molecular Diagnostic Test Controls	241
QC-Slide Stain Control	241
Reagent QC Kit	242



Culti-Loops

- Ready-to-use QC organisms on disposable inoculating loops
- Over 600 strains available, ATCC® and other known reference organisms
- Bacteria, fungi, mycobacteria, mycoplasma and ureaplasma



©2014 Thermo Fisher Scientific Inc. All rights reserved.



Quanti-Cult

- Ready to use QC organisms, delivering <100 CFUs
- No dilution step needed
- ATCC® referenced organisms
- Available in multiple kit configurations for major ID/AST systems
- Quanti-Cult Plus offers consistent CFU counts for 8 hours after reconstitution



©2014 Thermo Fisher Scientific Inc. All rights reserved.

Thermo
SCIENTIFIC

QUALITY CONTROL

DESCRIPTION	UNIT	PART NO.
<p>BACTIDISK™ AND CULTI-LOOP</p> <p>BactiDisk, Culti-Loop, and MycoDisk products are lyophilized mixtures of charcoal, gelatin and microorganisms in a stable disk format. The disk is dissolved in 0.1mL of appropriate culture broth, inoculated onto an appropriate culture medium and incubated at the appropriate temperature, atmosphere and time. BactiDisk products are recommended for use in performance testing of media, stains, reagents and identification kits, and for the evaluation of bacteriological procedures. Packaged 10 disks per vial.</p> <p>Culti-Loop and Mycobacti-Loop products are ready to use, disposable inoculating loops containing stabilized, preserved, viable microorganisms. Each loop may be dissolved in rehydration fluid or streaked directly onto an appropriate medium. Culti-Loop products are recommended for use in performance testing of media, stains, reagents and identification kits, and for the evaluation of bacteriological procedures. Each Culti-Loop is individually sealed in a foil pouch and packaged 5 loops per package. Mycobacti-Loop products are individually sealed in a foil pouch and packaged 1 loop per package. All Culti-Loop products are CE marked.</p> <p>A</p> <p><i>Achromobacter xylosoxidans</i> subsp. <i>xylosoxidans</i> ATCC® 27061™†</p> <p><i>Acinetobacter baumannii</i> ATCC® 19606™†</p> <p><i>Acinetobacter baumannii</i> ATCC® 19606™†</p> <p><i>Acinetobacter baumannii</i> ATCC® BAA-747™†</p> <p><i>Acinetobacter lwoffii</i> ATCC® 17925™†</p> <p><i>Acinetobacter sp.</i> ATCC® 9957™†</p> <p><i>Acinetobacter sp.</i> ATCC® 9957™†</p> <p><i>Acinetobacter sp.</i> ATCC® 49137™†</p> <p><i>Acinetobacter sp.</i> ATCC® 49139™†</p> <p><i>Acinetobacter sp.</i> ATCC® 49139™†</p> <p><i>Acinetobacter sp.</i> ATCC® 49466™†</p> <p><i>Actinomyces odontolyticus</i> ATCC® 17929™†</p> <p><i>Actinomyces odontolyticus</i> ATCC® 17929™†</p> <p><i>Actinomyces viscosus</i> ATCC® 15987™†</p> <p><i>Aerococcus viridans</i> ATCC® 11563™†</p> <p><i>Aerococcus viridans</i> ATCC® 11563™†</p> <p><i>Aerococcus viridans</i> ATCC® 700406™†</p>		



Culti-Loop.



Culti-Loop inoculation of Blood Agar plate.



BactiDisk.

[†] ATCC Licensed Derivative® The ATCC Licensed Derivative® Emblem, the ATCC Licensed Derivative® word mark, and the ATCC catalog marks are the trademarks of ATCC. Thermo Scientific is licensed to use these trademarks and to sell products derived from ATCC® cultures.



Aggregatibacter aphrophilus ATCC® 7901™[†] on Porphyrin Test Agar under UV light.

QUALITY CONTROL

DESCRIPTION	UNIT	PART NO.
<i>Aerococcus viridans</i> ATCC® 700406™ [†]	Culti-Loop	R4601022
<i>Aeromonas caviae</i> ATCC® 15468™ [†]	Culti-Loop	R4601021
<i>Aeromonas hydrophila</i> ATCC® 7965™ [†]	BactiDisk	R19107
<i>Aeromonas hydrophila</i> ATCC® 7965™ [†]	Culti-Loop	R4609350
<i>Aeromonas hydrophila</i> ATCC® 7966™ [†]	Culti-Loop	R4601020
<i>Aeromonas hydrophila</i> ATCC® 35654™ [†]	Culti-Loop	R4601013
<i>Aeromonas hydrophila</i> ATCC® 49140™ [†]	Culti-Loop	R4601003
<i>Aeromonas salmonicida</i> ATCC® 33658™ [†]	Culti-Loop	R4609456
<i>Aeromonas veronii</i> biogroup <i>sobria</i> ATCC® 9071™ [†]	Culti-Loop	R4601005
<i>Aggregatibacter aphrophilus</i> ATCC® 7901™ [†]	Culti-Loop	R4604000
<i>Aggregatibacter aphrophilus</i> ATCC® 7901™ [†]	BactiDisk	R19035
<i>Aggregatibacter aphrophilus</i> ATCC® 19415™ [†] X factor not required.	BactiDisk	R19034
<i>Aggregatibacter aphrophilus</i> ATCC® 19415™ [†] X factor not required.	Culti-Loop	R4603002
<i>Aggregatibacter aphrophilus</i> ATCC® 33389™ [†]	Culti-Loop	R4603020
<i>Aggregatibacter aphrophilus</i> ATCC® 49146™ [†]	BactiDisk	R19291
<i>Aggregatibacter aphrophilus</i> ATCC® 49146™ [†]	Culti-Loop	R4603901
<i>Aggregatibacter aphrophilus</i> ATCC® 49917™ [†]	Culti-Loop	R4603902
<i>Alcaligenes faecalis</i> subsp. <i>faecalis</i> ATCC® 8750™ [†]	BactiDisk	R19001
<i>Alcaligenes faecalis</i> subsp. <i>faecalis</i> ATCC® 8750™ [†]	Culti-Loop	R4601006
<i>Alcaligenes faecalis</i> subsp. <i>faecalis</i> ATCC® 35655™ [†]	Culti-Loop	R4601011
<i>Alcaligenes faecalis</i> subsp. <i>faecalis</i> ATCC® 35655™ [†]	BactiDisk	R19248
<i>Alternaria alternata</i> TX 8025	Culti-Loop	R4601016
<i>Aneurinibacillus aneurinolyticus</i> ATCC® 11376™ [†]	Culti-Loop	R4601015
<i>Arcanobacterium haemolyticum</i> ATCC® BAA-1784™ [†]	Culti-Loop	R4609413
<i>Arcanobacterium pyogenes</i> ATCC® 19411™ [†]	BactiDisk	R19364
<i>Arcanobacterium pyogenes</i> ATCC® 19411™ [†]	Culti-Loop	R4600504

QUALITY CONTROL

DESCRIPTION	UNIT	PART NO.
<i>Arcanobacterium pyogenes</i> ATCC® 49698™†	BactiDisk	R19310
<i>Arcanobacterium pyogenes</i> ATCC® 49698™†	Culti-Loop	R4600502
<i>Aspergillus brasiliensis</i> ATCC® 9642™†	Culti-Loop	R4601102
<i>Aspergillus brasiliensis</i> ATCC® 16404™†	Culti-Loop	R4601100
<i>Aspergillus fumigatus</i> KM 8001	Culti-Loop	R4601018
<i>Aspergillus oryzae</i> ATCC® 10124™†	Culti-Loop	R4601017
<i>Atopobium vaginae</i> ATCC® BAA-55™†	Culti-Loop	R4609450
B		
<i>Bacillus badius</i> ATCC® 14574™†	Culti-Loop	R4609394
<i>Bacillus cereus</i> ATCC® 11778™†	BactiDisk	R19097
<i>Bacillus cereus</i> ATCC® 11778™†	Culti-Loop	R4601220
<i>Bacillus cereus</i> ATCC® 14579™†	Culti-Loop	R4601217
<i>Bacillus circulans</i> ATCC® 61™†	Culti-Loop	R4601216
<i>Bacillus licheniformis</i> ATCC® 12759™†	Culti-Loop	R4601233
<i>Bacillus megaterium</i> ATCC® 14581™†	Culti-Loop	R4609395
<i>Bacillus polymyxa</i> ATCC® 842™† See <i>Paenibacillus polymyxa</i> .		
<i>Bacillus pumilus</i> ATCC® BAA-1434™†	Culti-Loop	R4609379
<i>Bacillus sphaericus</i> ATCC® 4525™† See <i>Lysinibacillus sphaericus</i> .		
<i>Bacillus stearothermophilus</i> See <i>Geobacillus stearothermophilus</i> .		
<i>Bacillus subtilis</i> ATCC® 6633™†	BactiDisk	R19003
<i>Bacillus subtilis</i> ATCC® 6633™†	Culti-Loop	R4601221
<i>Bacteroides distasonis</i> ATCC® 8503™† See <i>Parabacteroides distasonis</i> .		
<i>Bacteroides fragilis</i> ATCC® 23745™†	BactiDisk	R19173
<i>Bacteroides fragilis</i> ATCC® 23745™†	Culti-Loop	R4601251
<i>Bacteroides fragilis</i> ATCC® 25285™†	BactiDisk	R19004

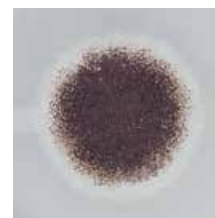

Aspergillus brasiliensis ATCC® 16404™† on Czapek Agar.



Aspergillus brasiliensis ATCC® 16404™† on Slide Culture Plate.

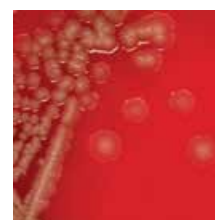

Bacillus subtilis ATCC 6633™† on Blood Agar.



Bacteroides fragilis ATCC® 25285™† on Anaerobic Reducible Blood Agar.

† ATCC Licensed Derivative® The ATCC Licensed Derivative® Emblem, the ATCC Licensed Derivative® word mark, and the ATCC catalog marks are the trademarks of ATCC. Thermo Scientific is licensed to use these trademarks and to sell products derived from ATCC® cultures.

QUALITY CONTROL



Bacteroides thetaiotaomicron ATCC® 29741™†
on KBE Agar.



Bordetella pertussis
ATCC® 12742™† on
Jones Kendrick
Transport Medium.

DESCRIPTION	UNIT	PART NO.
<i>Bacteroides fragilis</i> ATCC® 25285™†	Culti-Loop	R4601250
<i>Bacteroides ovatus</i> ATCC® 8483™†	BactiDisk	R19007
<i>Bacteroides ovatus</i> ATCC® 8483™†	Culti-Loop	R4601222
<i>Bacteroides ovatus</i> ATCC® BAA-1296™†	Culti-Loop	R4609374
<i>Bacteroides ovatus</i> ATCC® BAA-1304™†	Culti-Loop	R4609376
<i>Bacteroides thetaiotaomicron</i> ATCC® 29741™†	BactiDisk	R19005
<i>Bacteroides thetaiotaomicron</i> ATCC® 29741™†	Culti-Loop	R4601260
<i>Bacteroides uniformis</i> ATCC® 8492™†	BactiDisk	R19200
<i>Bacteroides uniformis</i> ATCC® 8492™†	Culti-Loop	R4601259
<i>Bacteroides ureolyticus</i> ATCC® 33387™†	BactiDisk	R19240
<i>Bacteroides ureolyticus</i> ATCC® 33387™†	Culti-Loop	R4601201
<i>Bacteroides vulgatus</i> ATCC® 8482™†	BactiDisk	R19010
<i>Bacteroides vulgatus</i> ATCC® 8482™†	Culti-Loop	R4601261
<i>Bifidobacterium breve</i> ATCC® 15700™†	Culti-Loop	R4606801
<i>Blastoschizomyces capitatus</i> ATCC® 10663™† See <i>Geothrichum capitatum</i> .		
<i>Bordetella bronchiseptica</i> ATCC® 4617™†	Culti-Loop	R4601223
<i>Bordetella bronchiseptica</i> ATCC® 10580™†	BactiDisk	R19153
<i>Bordetella bronchiseptica</i> ATCC® 10580™†	Culti-Loop	R4601224
<i>Bordetella parapertussis</i> ATCC® 15237™†	BactiDisk	R19167
<i>Bordetella pertussis</i> ATCC® 9340™†	BactiDisk	R19008
<i>Bordetella pertussis</i> ATCC® 9340™†	Culti-Loop	R4601225
<i>Bordetella pertussis</i> ATCC® 12742™†	BactiDisk	R19318
<i>Bordetella pertussis</i> ATCC® 12742™†	Culti-Loop	R4609213
<i>Brevibacillus agri</i> ATCC® 51663™†	Culti-Loop	R4607217
<i>Brevibacillus laterosporus</i> ATCC® 64™†	Culti-Loop	R4607228
<i>Brevundimonas diminuta</i> ATCC® 11568™†	Culti-Loop	R4607219

QUALITY CONTROL

DESCRIPTION	UNIT	PART NO.
<i>Brevundimonas diminuta</i> ATCC® 19146™†	Culti-Loop	R4607200
<i>Brochothrix thermosphacta</i> ATCC® 11509™†	Culti-Loop	R4609038
<i>Burkholderia cepacia</i> ATCC® 17765™†	BactiDisk	R19307
<i>Burkholderia cepacia</i> ATCC® 25416™†	BactiDisk	R19224
<i>Burkholderia cepacia</i> ATCC® 25416™†	Culti-Loop	R4605220
<i>Burkholderia cepacia</i> ATCC® 25608™†	Culti-Loop	R4601232
C		
<i>Campylobacter coli</i> ATCC® 33559™†	Culti-Loop	R4609039
<i>Campylobacter coli</i> ATCC® 43478™†	Culti-Loop	R4609387
<i>Campylobacter jejuni</i> subsp. <i>jejuni</i> ATCC® 29428™†	Culti-Loop	R4601410
<i>Campylobacter jejuni</i> subsp. <i>jejuni</i> ATCC® 33291™†	BactiDisk	R19253
<i>Campylobacter jejuni</i> subsp. <i>jejuni</i> ATCC® 33291™†	Culti-Loop	R4601400
<i>Campylobacter jejuni</i> subsp. <i>jejuni</i> ATCC® 33292™†	Culti-Loop	R4607070
<i>Campylobacter jejuni</i> ATCC® BAA-1153™†	Culti-Loop	R4601440
<i>Candida albicans</i> ATCC® 2091™†	Culti-Loop	R4601523
<i>Candida albicans</i> ATCC® 10231™†	BactiDisk	R19505
<i>Candida albicans</i> ATCC® 10231™†	Culti-Loop	R4601503
<i>Candida albicans</i> ATCC® 14053™†	BactiDisk	R19510
<i>Candida albicans</i> ATCC® 14053™†	Culti-Loop	R4601501
<i>Candida albicans</i> ATCC® 36232™†	Culti-Loop	R4601239
<i>Candida albicans</i> ATCC® 60193™†	BactiDisk	R19528
<i>Candida albicans</i> ATCC® 60193™†	Culti-Loop	R4601502
<i>Candida albicans</i> ATCC® 66027™†	Culti-Loop	R4601495
<i>Candida albicans</i> ATCC® 90028™†	Culti-Loop	R4601496
<i>Candida geochares</i> ATCC® 36852™†	Culti-Loop	R4601401

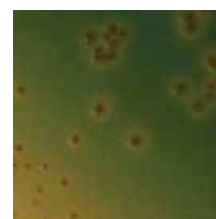

Burkholderia cepacia ATCC® 25416™† on OFPBL Medium.



Campylobacter jejuni ATCC® 33291™† on C VA Medium.

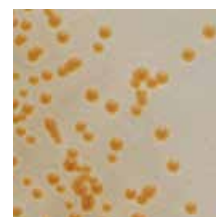

Candida albicans ATCC® 10231™† on BIGGY Agar.



Candida albicans ATCC® 10231™† on Candida BCG Agar.

[†] ATCC Licensed Derivative. The ATCC Licensed Derivative® Emblem, the ATCC Licensed Derivative® word mark, and the ATCC catalog marks are the trademarks of ATCC. Thermo Scientific is licensed to use these trademarks and to sell products derived from ATCC® cultures.

QUALITY CONTROL

DESCRIPTION	UNIT	PART NO.
<i>Candida glabrata</i> ATCC® 2001™†	BactiDisk	R19534
<i>Candida glabrata</i> ATCC® 2001™†	Culti-Loop	R4601504
<i>Candida glabrata</i> ATCC® 15126™†	BactiDisk	R19375
<i>Candida glabrata</i> ATCC® 15126™†	Culti-Loop	R4601513
<i>Candida glabrata</i> ATCC® 66032™†	Culti-Loop	R4601511
<i>Candida glabrata</i> ATCC® MYA-2950™†	Culti-Loop	R4601505
<i>Candida guilliermondii</i> ATCC® 6260™†	Culti-Loop	R4601521
<i>Candida kefyr</i> ATCC® 2512™†	BactiDisk	R19514
<i>Candida kefyr</i> ATCC® 2512™†	Culti-Loop	R4601507
<i>Candida kefyr</i> ATCC® 66028™†	Culti-Loop	R4601512
<i>Candida kefyr</i> ATCC® 204093™†	Culti-Loop	R4608013
<i>Candida krusei</i> ATCC® 14243™†	BactiDisk	R19504
<i>Candida krusei</i> ATCC® 14243™†	Culti-Loop	R4601510
<i>Candida lusitanae</i> ATCC® 34449™†	Culti-Loop	R4601243
<i>Candida lusitanae</i> ATCC® 42720™†	Culti-Loop	R4601506
<i>Candida lusitanae</i> ATCC® 66035™†	Culti-Loop	R4601516
<i>Candida parapsilosis</i> ATCC® 22019™†	Culti-Loop	R4601518
<i>Candida parapsilosis</i> ATCC® 34136™†	Culti-Loop	R4601515
<i>Candida tropicalis</i> ATCC® 750™†	BactiDisk	R19513
<i>Candida tropicalis</i> ATCC® 750™†	Culti-Loop	R4601240
<i>Candida tropicalis</i> ATCC® 13803™†	BactiDisk	R19511
<i>Candida tropicalis</i> ATCC® 66029™†	Culti-Loop	R4601517
<i>Candida tropicalis</i> ATCC® 201380™†	Culti-Loop	R4601244
<i>Candida utilis</i> ATCC® 9950™†	Culti-Loop	R4608012
<i>Cellulosimicrobium cellulans</i> ATCC® 27402™†	Culti-Loop	R4601544
<i>Cellulosimicrobium cellulans</i> ATCC® BAA-1816™†	Culti-Loop	R4609421

QUALITY CONTROL

DESCRIPTION	UNIT	PART NO.
<i>Cellulosimicrobium cellulans</i> ATCC® BAA-1817™†	Culti-Loop	R4609422
<i>Citrobacter braakii</i> ATCC® 10625™†	Culti-Loop	R4601801
<i>Citrobacter diversus</i> KM 11012	Culti-Loop	R4601508
<i>Citrobacter freundii</i> ATCC® 8090™†	BactiDisk	R19132
<i>Citrobacter freundii</i> ATCC® 8090™†	Culti-Loop	R4601800
<i>Clostridium barati</i> ATCC® 27638™†	Culti-Loop	R4601615
<i>Clostridium difficile</i> ATCC® 9689™†	BactiDisk	R19012
<i>Clostridium difficile</i> ATCC® 9689™†	Culti-Loop	R4601610
<i>Clostridium difficile</i> ATCC® 43255™†	Culti-Loop	R4601603
<i>Clostridium difficile</i> ATCC® 700057™†	Culti-Loop	R4609452
<i>Clostridium difficile</i> ATCC® BAA-1870™†	Culti-Loop	R4609433
<i>Clostridium difficile</i> ATCC® BAA-1871™†	Culti-Loop	R4609434
<i>Clostridium difficile</i> ATCC® BAA-1872™†	Culti-Loop	R4609435
<i>Clostridium difficile</i> ATCC® BAA-1873™†	Culti-Loop	R4609436
<i>Clostridium difficile</i> ATCC® BAA-1874™†	Culti-Loop	R4609437
<i>Clostridium difficile</i> ATCC® BAA-1875™†	Culti-Loop	R4609438
<i>Clostridium histolyticum</i> ATCC® 19401™†	BactiDisk	R19127
<i>Clostridium histolyticum</i> ATCC® 19401™†	Culti-Loop	R4601601
<i>Clostridium novyi</i> ATCC® 7659™†	Culti-Loop	R4601605
<i>Clostridium novyi</i> Type A ATCC® 19402™†	BactiDisk	R19013
<i>Clostridium novyi</i> Type A ATCC® 19402™††	Culti-Loop	R4609220
<i>Clostridium perfringens</i> ATCC® 3626™†	BactiDisk	R19176
<i>Clostridium perfringens</i> ATCC® 13124™†	BactiDisk	R19014
<i>Clostridium perfringens</i> ATCC® 13124™†	Culti-Loop	R4601600
<i>Clostridium septicum</i> ATCC® 12464™†	Culti-Loop	R4601650



Clostridium difficile
ATCC® 9689™† on CCFA
Agar under ultraviolet
light.

† ATCC Licensed Derivative® The ATCC Licensed Derivative® Emblem, the ATCC Licensed Derivative® word mark, and the ATCC catalog marks are the trademarks of ATCC. Thermo Scientific is licensed to use these trademarks and to sell products derived from ATCC® cultures.

QUALITY CONTROL



Corynebacterium diphtheriae ATCC® 13812™ on Cystine Tellurite Blood Agar.

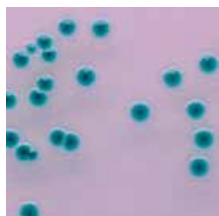

Cronobacter spp. on Enterobacter Sakazakii Isolation Agar.

DESCRIPTION	UNIT	PART NO.
<i>Clostridium sordellii</i> ATCC® 9714™†	BactiDisk	R19128
<i>Clostridium sordellii</i> ATCC® 9714™†	Culti-Loop	R4601602
<i>Clostridium sporogenes</i> ATCC® 3584™†	Culti-Loop	R4601701
<i>Clostridium sporogenes</i> ATCC® 11437™†	BactiDisk	R19330
<i>Clostridium sporogenes</i> ATCC® 11437™†	Culti-Loop	R4601703
<i>Clostridium sporogenes</i> ATCC® 19404™†	BactiDisk	R19195
<i>Clostridium tertium</i> ATCC® 19405™†	Culti-Loop	R4601509
<i>Corynebacterium diphtheriae</i> ATCC® 13812™†	BactiDisk	R19015
<i>Corynebacterium diphtheriae</i> ATCC® 13812™†	Culti-Loop	R4609234
<i>Corynebacterium jeikeium</i> ATCC® 43734™†	Culti-Loop	R4601901
<i>Corynebacterium minutissimum</i> ATCC® 23348™†	Culti-Loop	R4601904
<i>Corynebacterium pseudodiphtheriticum</i> ATCC® 10700™†	BactiDisk	R19312
<i>Corynebacterium pseudodiphtheriticum</i> ATCC® 10700™†	Culti-Loop	R4601902
<i>Corynebacterium pseudodiphtheriticum</i> ATCC® 10701™†	BactiDisk	R19363
<i>Corynebacterium pseudodiphtheriticum</i> ATCC® 10701™†	Culti-Loop	R4601903
<i>Corynebacterium renale</i> ATCC® 19412™†	Culti-Loop	R4601906
<i>Corynebacterium renale</i> ATCC® BAA-1785™†	Culti-Loop	R4609415
<i>Corynebacterium striatum</i> ATCC® BAA-1293™†	Culti-Loop	R4609308
<i>Corynebacterium urealyticum</i> ATCC® 43044™†	Culti-Loop	R4609414
<i>Corynebacterium xerosis</i> ATCC® 373™†	Culti-Loop	R4601905
<i>Cronobacter muytjensii</i> ATCC® 51329™†	Culti-Loop	R4607093
<i>Cryptococcus albidus</i> ATCC® 66030™†	Culti-Loop	R4601710
<i>Cryptococcus albidus</i> var. <i>albidus</i> ATCC® 10666™†	BactiDisk	R19522
<i>Cryptococcus albidus</i> var. <i>albidus</i> ATCC® 10666™†	Culti-Loop	R4601811
<i>Cryptococcus albidus</i> var. <i>albidus</i> ATCC® 34140™†	BactiDisk	R19518
<i>Cryptococcus albidus</i> var. <i>albidus</i> ATCC® 34140™†	Culti-Loop	R4601813

QUALITY CONTROL

DESCRIPTION	UNIT	PART NO.
<i>Cryptococcus humicolus</i> ATCC® 9949 ^{TM†}	BactiDisk	R19532
<i>Cryptococcus humicolus</i> ATCC® 9949 ^{TM††}	Culti-Loop	R4601101
<i>Cryptococcus laurentii</i> ATCC® 18803 ^{TM†}	BactiDisk	R19516
<i>Cryptococcus laurentii</i> ATCC® 18803 ^{TM†}	Culti-Loop	R4601241
<i>Cryptococcus laurentii</i> ATCC® 66036 ^{TM†}	BactiDisk	R19533
<i>Cryptococcus laurentii</i> ATCC® 66036 ^{TM†}	Culti-Loop	R4601711
<i>Cryptococcus laurentii</i> ATCC® 76483 ^{TM††}	Culti-Loop	R4601910
<i>Cryptococcus neoformans</i> ATCC® 14116 ^{TM†}	BactiDisk	R19523
<i>Cryptococcus neoformans</i> ATCC® 14116 ^{TM†}	Culti-Loop	R4601812
<i>Cryptococcus neoformans</i> ATCC® 32045 ^{TM†}	BactiDisk	R19517
<i>Cryptococcus neoformans</i> ATCC® 32045 ^{TM†}	Culti-Loop	R4609327
<i>Cryptococcus neoformans</i> ATCC® 34877 ^{TM†}	Culti-Loop	R4601714
<i>Cryptococcus neoformans</i> ATCC® 66031 ^{TM†}	Culti-Loop	R4601712
<i>Cryptococcus neoformans</i> ATCC® 76484 ^{TM†}	BactiDisk	R19530
<i>Cryptococcus neoformans</i> ATCC® 76484 ^{TM†}	Culti-Loop	R4601912
<i>Cryptococcus neoformans</i> ATCC® 204092 ^{TM†}	Culti-Loop	R4608016
<i>Cryptococcus uniguttulatus</i> ATCC® 66033 ^{TM†}	Culti-Loop	R4601713
<i>Curtobacterium pusillum</i> ATCC® 19096 ^{TM†}	Culti-Loop	R4609418
<i>Curvularia</i> sp. KM 8023	Culti-Loop	R4601705
E		
<i>Edwardsiella tarda</i> ATCC® 15947 ^{TM†}	Culti-Loop	R4601973
<i>Eggerthella lenta</i> ATCC® 43055 ^{TM†}	BactiDisk	R19336
<i>Eggerthella lenta</i> ATCC® 43055 ^{TM†}	Culti-Loop	R4601951
<i>Eikenella corrodens</i> ATCC® 23834 ^{TM†}	Culti-Loop	R4601974
<i>Eikenella corrodens</i> ATCC® BAA-1152 ^{TM†}	Culti-Loop	R4601947

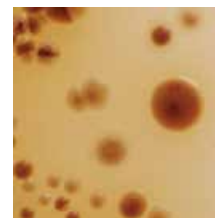

Cryptococcus neoformans ATCC® 14116^{TM†} on Birdseed Agar.

[†] ATCC Licensed Derivative® The ATCC Licensed Derivative® Emblem, the ATCC Licensed Derivative® word mark, and the ATCC catalog marks are the trademarks of ATCC. Thermo Scientific is licensed to use these trademarks and to sell products derived from ATCC® cultures.

QUALITY CONTROL

DESCRIPTION	UNIT	PART NO.
<i>Elizabethkingia meningoseptica</i> ATCC® 13253™†	BactiDisk	R19154
<i>Elizabethkingia meningoseptica</i> ATCC® 13253™†	Culti-Loop	R4602002
<i>Enterobacter aerogenes</i> ATCC® 13048™†	BactiDisk	R19138
<i>Enterobacter aerogenes</i> ATCC® 13048™†	Culti-Loop	R4607080
<i>Enterobacter aerogenes</i> ATCC® 35028™†	Culti-Loop	R4607081
<i>Enterobacter aerogenes</i> ATCC® 35029™†	Culti-Loop	R4607082
<i>Enterobacter aerogenes</i> ATCC® 49701™†	Culti-Loop	R4601941
<i>Enterobacter aerogenes</i> ATCC® 51697™†	Culti-Loop	R4609412
<i>Enterobacter cloacae</i> subsp. <i>cloacae</i> ATCC® 13047™†	Culti-Loop	R4607090
<i>Enterobacter cloacae</i> subsp. <i>cloacae</i> ATCC® 13047™†	BactiDisk	R19125
<i>Enterobacter cloacae</i> subsp. <i>cloacae</i> ATCC® 23355™†	Culti-Loop	R4607091
<i>Enterobacter cloacae</i> subsp. <i>cloacae</i> ATCC® 35030™†	Culti-Loop	R4601945
<i>Enterobacter cloacae</i> subsp. <i>cloacae</i> ATCC® 49141™†	BactiDisk	R19286
<i>Enterobacter cloacae</i> subsp. <i>cloacae</i> ATCC® 49141™†	Culti-Loop	R4601972
<i>Enterobacter gergoviae</i> ATCC® 33028™†	Culti-Loop	R4601940
<i>Enterobacter hormaechei</i> ATCC® 700323™†	Culti-Loop	R4607094
<i>Enterobacter sakazakii</i> ATCC® 51329™† See <i>Cronobacter muytjensii</i> .		
<i>Enterococcus avium</i> ATCC® 14025™†	Culti-Loop	R4607028
<i>Enterococcus avium</i> ATCC® 49464™† See <i>Enterococcus raffinosus</i> .		
<i>Enterococcus casseliflavus</i> ATCC® 25788™†	Culti-Loop	R4609289
<i>Enterococcus durans</i> ATCC® 6056™†	Culti-Loop	R4607032
<i>Enterococcus durans</i> ATCC® 6056™†	BactiDisk	R19192
<i>Enterococcus durans</i> ATCC® 11576™†	Culti-Loop	R4601957
<i>Enterococcus durans</i> ATCC® 49135™† See <i>Enterococcus hirae</i> ATCC® 49135™†.		
<i>Enterococcus durans</i> ATCC® 49135™†	Culti-Loop	R4607086
<i>Enterococcus durans</i> ATCC® 49479™†	BactiDisk	R19354

QUALITY CONTROL

DESCRIPTION	UNIT	PART NO.
<i>Enterococcus durans</i> ATCC® 49479 ^{TM†}	Culti-Loop	R4601952
<i>Enterococcus faecalis</i> ATCC® 7080 ^{TM†}	Culti-Loop	R4606854
<i>Enterococcus faecalis</i> ATCC® 19433 ^{TM†}	BactiDisk	R19077
<i>Enterococcus faecalis</i> ATCC® 19433 ^{TM†}	Culti-Loop	R4601990
<i>Enterococcus faecalis</i> ATCC® 29212 ^{TM†} For susceptibility testing quality control.	BactiDisk	R19071
<i>Enterococcus faecalis</i> ATCC® 29212 ^{TM†} For susceptibility testing quality control.	Culti-Loop	R4607030
<i>Enterococcus faecalis</i> ATCC® 33012 ^{TM†}	BactiDisk	R19078
<i>Enterococcus faecalis</i> ATCC® 35038 ^{TM†}	Culti-Loop	R4609425
<i>Enterococcus faecalis</i> ATCC® 49149 ^{TM†}	Culti-Loop	R4607087
<i>Enterococcus faecalis</i> ATCC® 49452 ^{TM†}	Culti-Loop	R4601984
<i>Enterococcus faecalis</i> ATCC® 51299 ^{TM†} Vancomycin-resistant.	BactiDisk	R19337
<i>Enterococcus faecalis</i> ATCC® 51299 ^{TM†} Vancomycin-resistant.	Culti-Loop	R4601996
<i>Enterococcus faecium</i> ATCC® 35667 ^{TM†}	BactiDisk	R19210
<i>Enterococcus faecium</i> ATCC® 35667 ^{TM†}	Culti-Loop	R4601956
<i>Enterococcus faecium</i> ATCC® 35667 ^{TM†}	Culti-Loop	R4731956
<i>Enterococcus faecium</i> ATCC® 51559 ^{TM†}	Culti-Loop	R4609383
<i>Enterococcus faecium</i> ATCC® 700221 ^{TM†}	Culti-Loop	R4609432
<i>Enterococcus gallinarum</i> ATCC® 700425 ^{TM†}	BactiDisk	R19372
<i>Enterococcus gallinarum</i> ATCC® 700425 ^{TM†}	Culti-Loop	R4601958
<i>Enterococcus hirae</i> ATCC® 8043 ^{TM†}	Culti-Loop	R4601966
<i>Enterococcus hirae</i> ATCC® 49135 ^{TM†}	BactiDisk	R19287
<i>Enterococcus raffinosus</i> ATCC® 49464 ^{TM†}	Culti-Loop	R4601994
<i>Enterococcus saccharolyticus</i> ATCC® 43076 ^{TM†}	Culti-Loop	R4609393
<i>Epidermophyton floccosum</i> ATCC® 52066 ^{TM†}	Culti-Loop	R4601977
<i>Erysipelothrix rhusiopathiae</i> ATCC® 19414 ^{TM†}	BactiDisk	R19316

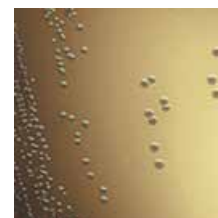

Enterococcus faecalis
ATCC® 29212^{TM†} on BEA.



Enterococcus faecalis
ATCC® 51299^{TM†} on BHI
w/vancomycin.



Enterococcus faecalis
ATCC® 51299^{TM†} on
Columbia CNA
with Sheep Blood,
Vancomycin.

[†] ATCC Licensed Derivative® The ATCC Licensed Derivative® Emblem, the ATCC Licensed Derivative® word mark, and the ATCC catalog marks are the trademarks of ATCC. Thermo Scientific is licensed to use these trademarks and to sell products derived from ATCC® cultures.

QUALITY CONTROL

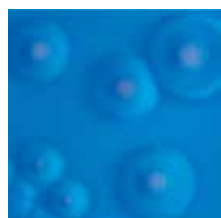

Escherichia coli ATCC® 25922™ on MacConkey with Sorbitol, MUG under ultraviolet light.



Escherichia coli ATCC® 25922™ on MacConkey.

DESCRIPTION	UNIT	PART NO.
<i>Erysipelothrix rhusiopathiae</i> ATCC® 19414™†	Culti-Loop	R4601978
<i>Escherichia coli</i> ATCC® 4157™†	Culti-Loop	R4607088
<i>Escherichia coli</i> ATCC® 8739™†	Culti-Loop	R4607085
<i>Escherichia coli</i> ATCC® 8739™†	BactiDisk	R19331
<i>Escherichia coli</i> ATCC® 9339™† Alkalescens-dispar Type 01	BactiDisk	R19160
<i>Escherichia coli</i> ATCC® 10536™†	Culti-Loop	R4601968
<i>Escherichia coli</i> ATCC® 11229™†	Culti-Loop	R4601997
<i>Escherichia coli</i> ATCC® 11775™†	BactiDisk	R19201
<i>Escherichia coli</i> ATCC® 11775™†	Culti-Loop	R4601989
<i>Escherichia coli</i> ATCC® 12014™†	Culti-Loop	R4609352
<i>Escherichia coli</i> ATCC® 13706™†	Culti-Loop	R4609469
<i>Escherichia coli</i> ATCC® 25922™† For susceptibility testing quality control.	BactiDisk	R19020
<i>Escherichia coli</i> ATCC® 25922™† For susceptibility testing quality control.	Culti-Loop	R4607050
<i>Escherichia coli</i> ATCC® 29194™†	Culti-Loop	R4601986
<i>Escherichia coli</i> ATCC® 35218™†	Culti-Loop	R4601971
<i>Escherichia coli</i> ATCC® 35421™†	Culti-Loop	R4607084
<i>Escherichia coli</i> ATCC® 51446™† For ESBL testing.	BactiDisk	R19376
<i>Escherichia coli</i> ATCC® 51446™† For ESBL testing.	Culti-Loop	R4607097
<i>Escherichia coli</i> ATCC® 51755™†	Culti-Loop	R4601998
<i>Escherichia coli</i> serotype O157:H7 ATCC® 43888™† Does not produce or possess genes for Shiga-like toxin I or II.	Culti-Loop	R4601965
<i>Exiguobacterium aurantiacum</i> ATCC® 49676™†	BactiDisk	R19311
<i>Exiguobacterium aurantiacum</i> ATCC® 49676™†	Culti-Loop	R4601900
<i>Exophiala jeanselmei</i> ATCC® 10224™†	Culti-Loop	R4601980
F		
<i>Finexgoldia magna</i> ATCC® 29328™†	BactiDisk	R19295

QUALITY CONTROL

DESCRIPTION	UNIT	PART NO.
<i>Finnegoldia magna</i> ATCC® 29328™†	Culti-Loop	R4605002
<i>Fluoribacter bozemanæ</i> ATCC® 33217™†	Culti-Loop	R4603951
<i>Fluoribacter dumoffii</i> ATCC® 33279™†	Culti-Loop	R4603952
<i>Fonsecaea pedrosoi</i> ATCC® 28174™†	Culti-Loop	R4601981
<i>Fusobacterium mortiferum</i> ATCC® 9817™†	Culti-Loop	R4602009
<i>Fusobacterium mortiferum</i> ATCC® 25557™†	BactiDisk	R19024
<i>Fusobacterium mortiferum</i> ATCC® 25557™†	Culti-Loop	R4609207
<i>Fusobacterium necrophorum</i> ATCC® 25286™†	BactiDisk	R19023
<i>Fusobacterium necrophorum</i> ATCC® 25286™†	Culti-Loop	R4609375
<i>Fusobacterium nucleatum</i> subsp. <i>nucleatum</i> ATCC® 25586™†	Culti-Loop	R4602010
<i>Fusobacterium nucleatum</i> subsp. <i>polymorphum</i> ATCC® 10953™†	Culti-Loop	R4602012
G		
<i>Gardnerella vaginalis</i> ATCC® 14018™†	BactiDisk	R19026
<i>Gardnerella vaginalis</i> ATCC® 14018™†	Culti-Loop	R4602050
<i>Gardnerella vaginalis</i> ATCC® 49145™†	BactiDisk	R19289
<i>Gardnerella vaginalis</i> ATCC® 49145™†	Culti-Loop	R4602051
<i>Gemella morbillorum</i> ATCC® 27824™†	Culti-Loop	R4602100
<i>Geobacillus stearothermophilus</i> ATCC® 7953™†	Culti-Loop	R4601218
<i>Geobacillus stearothermophilus</i> ATCC® 10149™†	Culti-Loop	R4601202
<i>Geobacillus stearothermophilus</i> ATCC® 12978™†	Culti-Loop	R4603011
<i>Geobacillus stearothermophilus</i> ATCC® 12980™†	Culti-Loop	R4601219
<i>Geotrichum candidum</i> ATCC® 34614™†	Culti-Loop	R4603001
<i>Geotrichum capitatum</i> ATCC® 10663™†	BactiDisk	R19569
<i>Geotrichum capitatum</i> ATCC® 10663™†	Culti-Loop	R4606800
<i>Geotrichum capitatum</i> ATCC® 28576™†	Culti-Loop	R4606805



Gardnerella vaginalis
ATCC® 14018™† on
Chocolate Agar.

[†] ATCC Licensed Derivative® The ATCC Licensed Derivative® Emblem, the ATCC Licensed Derivative® word mark, and the ATCC catalog marks are the trademarks of ATCC. Thermo Scientific is licensed to use these trademarks and to sell products derived from ATCC® cultures.

QUALITY CONTROL



Haemophilus haemolyticus ATCC® 33930™[†] on Haemophilus Isolation Agar.



Haemophilus influenzae Type b ATCC® 10211™[†] on Chocolate Agar.

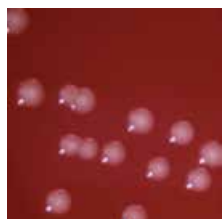

Haemophilus influenzae Type b ATCC® 10211™[†] on Blood Agar with GCHI Enrichment.

H

Haemophilus aphrophilus ATCC® 19415™[†]
See *Aggregatibacter aphrophilus* ATCC® 19415™[†].

Haemophilus aphrophilus ATCC® 33389™[†]
See *Aggregatibacter aphrophilus* ATCC® 33389™[†].

Haemophilus haemoglobinophilus ATCC® 19416™[†]

Haemophilus haemolyticus ATCC® 33390™[†]

Haemophilus influenzae ATCC® 19418™[†]

Haemophilus influenzae ATCC® 33930™[†] Beta-lactamase positive.

Haemophilus influenzae ATCC® 35056™[†] Beta-lactamase positive.

Haemophilus influenzae ATCC® 35540™[†]

Haemophilus influenzae ATCC® 35540™[†]

Haemophilus influenzae ATCC® 49144™[†] Beta-lactamase positive.

Haemophilus influenzae ATCC® 49144™[†] Beta-lactamase positive.

Haemophilus influenzae ATCC® 49247™[†] For susceptibility testing quality control.

Haemophilus influenzae ATCC® 49247™[†] For susceptibility testing quality control.

Haemophilus influenzae ATCC® 49766™[†] For susceptibility testing quality control.

Haemophilus influenzae ATCC® 49766™[†] For susceptibility testing quality control.

Haemophilus influenzae NCTC 8468

Haemophilus influenzae biovar III ATCC® 19418™[†]

Haemophilus influenzae Type a ATCC® 9006™[†]

Haemophilus influenzae Type a ATCC® 9006™[†]

Haemophilus influenzae Type b ATCC® 10211™[†] Beta-lactamase negative.

Haemophilus influenzae Type b ATCC® 10211™[†] Beta-lactamase negative.

Haemophilus influenzae Type b ATCC® 33533™[†] Beta-lactamase positive.

Haemophilus influenzae Type c ATCC® 9007™[†]

DESCRIPTION	UNIT	PART NO.
H		
<i>Haemophilus aphrophilus</i> ATCC® 19415™ [†] See <i>Aggregatibacter aphrophilus</i> ATCC® 19415™ [†] .		
<i>Haemophilus aphrophilus</i> ATCC® 33389™ [†] See <i>Aggregatibacter aphrophilus</i> ATCC® 33389™ [†] .		
<i>Haemophilus haemoglobinophilus</i> ATCC® 19416™ [†]	Culti-Loop	R4603795
<i>Haemophilus haemolyticus</i> ATCC® 33390™ [†]	Culti-Loop	R4603790
<i>Haemophilus influenzae</i> ATCC® 19418™ [†]	Culti-Loop	R4603851
<i>Haemophilus influenzae</i> ATCC® 33930™ [†] Beta-lactamase positive.	Culti-Loop	R4603903
<i>Haemophilus influenzae</i> ATCC® 35056™ [†] Beta-lactamase positive.	Culti-Loop	R4603840
<i>Haemophilus influenzae</i> ATCC® 35540™ [†]	BactiDisk	R19225
<i>Haemophilus influenzae</i> ATCC® 35540™ [†]	Culti-Loop	R4609253
<i>Haemophilus influenzae</i> ATCC® 49144™ [†] Beta-lactamase positive.	BactiDisk	R19290
<i>Haemophilus influenzae</i> ATCC® 49144™ [†] Beta-lactamase positive.	Culti-Loop	R4603801
<i>Haemophilus influenzae</i> ATCC® 49247™ [†] For susceptibility testing quality control.	BactiDisk	R19303
<i>Haemophilus influenzae</i> ATCC® 49247™ [†] For susceptibility testing quality control.	Culti-Loop	R4603830
<i>Haemophilus influenzae</i> ATCC® 49766™ [†] For susceptibility testing quality control.		
<i>Haemophilus influenzae</i> ATCC® 49766™ [†] For susceptibility testing quality control.	Culti-Loop	R4603806
<i>Haemophilus influenzae</i> NCTC 8468	Culti-Loop	R4609391
<i>Haemophilus influenzae</i> biovar III ATCC® 19418™ [†]	BactiDisk	R19030
<i>Haemophilus influenzae</i> Type a ATCC® 9006™ [†]	BactiDisk	R19032
<i>Haemophilus influenzae</i> Type a ATCC® 9006™ [†]	Culti-Loop	R4603805
<i>Haemophilus influenzae</i> Type b ATCC® 10211™ [†] Beta-lactamase negative.	BactiDisk	R19257
<i>Haemophilus influenzae</i> Type b ATCC® 10211™ [†] Beta-lactamase negative.	Culti-Loop	R4603810
<i>Haemophilus influenzae</i> Type b ATCC® 33533™ [†] Beta-lactamase positive.	Culti-Loop	R4603900
<i>Haemophilus influenzae</i> Type c ATCC® 9007™ [†]	Culti-Loop	R4603815

QUALITY CONTROL

DESCRIPTION	UNIT	PART NO.
<i>Haemophilus parahaemolyticus</i> ATCC® 10014™†	BactiDisk	R19036
<i>Haemophilus parahaemolyticus</i> ATCC® 10014™†	Culti-Loop	R4603003
<i>Haemophilus parainfluenzae</i> ATCC® 7901™† See <i>Aggregatibacter aphrophilus</i> ATCC® 7901™†.		
<i>Haemophilus paraphrophilus</i> ATCC® 49146™† See <i>Aggregatibacter aphrophilus</i> ATCC® 49146™†.		
<i>Haemophilus paraphrophilus</i> ATCC® 49917™† See <i>Aggregatibacter aphrophilus</i> ATCC® 49917™†.		
I		
<i>Issatchenkia orientalis</i> ATCC® 6258™†	Culti-Loop	R4601520
K		
<i>Klebsiella oxytoca</i> ATCC® 8724™†	Culti-Loop	R4603009
<i>Klebsiella oxytoca</i> ATCC® 13182™†	Culti-Loop	R4603012
<i>Klebsiella oxytoca</i> ATCC® 43086™†	Culti-Loop	R4603006
<i>Klebsiella oxytoca</i> ATCC® 49131™†	BactiDisk	R19164
<i>Klebsiella oxytoca</i> ATCC® 49131™†	Culti-Loop	R4607019
<i>Klebsiella oxytoca</i> ATCC® 700324™†	Culti-Loop	R4603912
<i>Klebsiella pneumoniae</i> C6	Culti-Loop	R4603935
<i>Klebsiella pneumoniae subsp. pneumoniae</i> ATCC® 9997™†	Culti-Loop	R4603915
<i>Klebsiella pneumoniae subsp. pneumoniae</i> ATCC® 10031™†	Culti-Loop	R4603930
<i>Klebsiella pneumoniae subsp. pneumoniae</i> ATCC® 13882™†	BactiDisk	R19152
<i>Klebsiella pneumoniae subsp. pneumoniae</i> ATCC® 13882™†	Culti-Loop	R4607022
<i>Klebsiella pneumoniae subsp. pneumoniae</i> ATCC® 13883™†	BactiDisk	R19040
<i>Klebsiella pneumoniae subsp. pneumoniae</i> ATCC® 13883™†	Culti-Loop	R4607037
<i>Klebsiella pneumoniae subsp. pneumoniae</i> ATCC® 27736™†	BactiDisk	R19148
<i>Klebsiella pneumoniae subsp. pneumoniae</i> ATCC® 27736™†	Culti-Loop	R4607031
<i>Klebsiella pneumoniae subsp. pneumoniae</i> ATCC® 33495™†	BactiDisk	R19042



Klebsiella pneumoniae ATCC® 9997™† on MacConkey.

† ATCC Licensed Derivative® The ATCC Licensed Derivative® Emblem, the ATCC Licensed Derivative® word mark, and the ATCC catalog marks are the trademarks of ATCC. Thermo Scientific is licensed to use these trademarks and to sell products derived from ATCC® cultures.

QUALITY CONTROL

DESCRIPTION	UNIT	PART NO.
<i>Klebsiella pneumoniae</i> subsp. <i>pneumoniae</i> ATCC® 33495™†	Culti-Loop	R4607021
<i>Klebsiella pneumoniae</i> subsp. <i>pneumoniae</i> ATCC® 35657™†	BactiDisk	R19236
<i>Klebsiella pneumoniae</i> subsp. <i>pneumoniae</i> ATCC® 35657™†	Culti-Loop	R4603922
<i>Klebsiella pneumoniae</i> subsp. <i>pneumoniae</i> ATCC® 700603™† For Modified Hodge Test. (ESBL)	BactiDisk	R19043
<i>Klebsiella pneumoniae</i> subsp. <i>pneumoniae</i> ATCC® 700603™† For Modified Hodge Test. (ESBL)	Culti-Loop	R4603074
<i>Klebsiella pneumoniae</i> subsp. <i>pneumoniae</i> ATCC® BAA 1705™† For Modified Hodge Test. (KPC Positive)	Culti-Loop	R4609384
<i>Klebsiella pneumoniae</i> subsp. <i>pneumoniae</i> ATCC® BAA 1706™† For Modified Hodge Test. (KPC Negative)	Culti-Loop	R4609385
<i>Kloeckera apiculata</i> var. <i>apis</i> ATCC® 32857™†	Culti-Loop	R4600397
<i>Kloeckera japonica</i> ATCC® 58370™†	Culti-Loop	R4609398
<i>Kocuria kristinae</i> ATCC® BAA-752™†	Culti-Loop	R4603441
<i>Kocuria rhizophila</i> ATCC® 533™†	BactiDisk	R19234
<i>Kocuria rhizophila</i> ATCC® 533™†	Culti-Loop	R4604070
<i>Kocuria rhizophila</i> ATCC® 9341™†	BactiDisk	R19332
<i>Kocuria rhizophila</i> ATCC® 9341™†	Culti-Loop	R4604075
<i>Kocuria rosea</i> ATCC® 186™†	Culti-Loop	R4603440
L		
<i>Lactobacillus acidophilus</i> ATCC® 314™†	Culti-Loop	R4603050
<i>Lactobacillus acidophilus</i> ATCC® 4356™†	Culti-Loop	R4603007
<i>Lactobacillus brevis</i> ATCC® 8287™†	Culti-Loop	R4603053
<i>Lactobacillus casei</i> ATCC® 393™†	Culti-Loop	R4603008
<i>Lactobacillus delbrueckii</i> subsp. <i>lactis</i> ATCC® 12315™†	Culti-Loop	R4603100
<i>Lactobacillus gasseri</i> ATCC® 19992™†	Culti-Loop	R4603051
<i>Lactobacillus paracasei</i> subsp. <i>paracasei</i> ATCC® BAA-52™†	Culti-Loop	R4609378
<i>Lactobacillus plantarum</i> ATCC® 8014™†	Culti-Loop	R4603052

QUALITY CONTROL

DESCRIPTION	UNIT	PART NO.
<i>Leclercia adecarboxylata</i> ATCC® 23216™†	Culti-Loop	R4603926
<i>Leclercia adecarboxylata</i> ATCC® 700325™†	Culti-Loop	R4603927
<i>Legionella bozemanii</i> See <i>Fluoribacter bozemanae</i> .		
<i>Legionella dumoffii</i> ATCC® 33279™† See <i>Fluoribacter dumoffii</i> ATCC® 33279™†.		
<i>Legionella mesenteroides</i> subsp. <i>mesenteroides</i> ATCC® 8293™†	Culti-Loop	R4603953
<i>Legionella micdadei</i> See <i>Tatlockia micdadei</i> .		
<i>Legionella pneumophila</i> ATCC® 33823™†	Culti-Loop	R4603949
<i>Legionella pneumophila</i> subsp. <i>pneumophila</i> ATCC® 33152	BactiDisk	R19322
<i>Legionella pneumoniae</i> subsp. <i>pneumophila</i> ATCC® 33152	Culti-Loop	R4603950
<i>Listeria grayi</i> ATCC® 25401™†	BactiDisk	R19365
<i>Listeria grayi</i> ATCC® 25401™†	Culti-Loop	R4603959
<i>Listeria innocua</i> ATCC® 33090™†	Culti-Loop	R4609005
<i>Listeria innocua</i> VC 32293	Culti-Loop	R4603960
<i>Listeria monocytogenes</i> ATCC® 7644™†	Culti-Loop	R4603970
<i>Listeria monocytogenes</i> ATCC® 7646™†	BactiDisk	R19046
<i>Listeria monocytogenes</i> ATCC® 7646™†	Culti-Loop	R4609316
<i>Listeria monocytogenes</i> ATCC® BAA-751™†	Culti-Loop	R4603971
<i>Lysinibacillus sphaericus</i> ATCC® 4525™†	Culti-Loop	R4601229
M		
<i>Macrococcus caseolyticus</i> ATCC® 35662™†	BactiDisk	R19207
<i>Malassezia furfur</i> ATCC® 14521™†	Culti-Loop	R4605025
<i>Malassezia furfur</i> ST 8036	Culti-Loop	R4604023
<i>Microbacterium liquefaciens</i> ATCC® BAA-1819™†	Culti-Loop	R4609417
<i>Microbacterium paraoxydans</i> ATCC® BAA-1818™†	Culti-Loop	R4609416
<i>Microbacterium testaceum</i> ATCC® 15829™†	Culti-Loop	R4604040

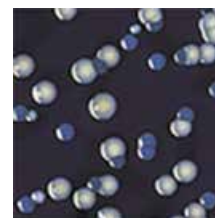

L. pneumophila ATCC® 33152™† (white) and *Tatlockia micdadei* ATCC® 33204™† (blue) on BCYE Differential Agar with BTB, BCP, PAV.

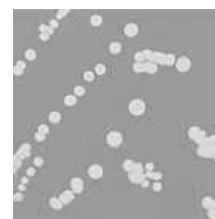

Listeria monocytogenes ATCC® 7644™† on LPM Agar.



Listeria monocytogenes ATCC® 7644™† on Blood Agar (TSA with Sheep Blood).

[†] ATCC Licensed Derivative® The ATCC Licensed Derivative® Emblem, the ATCC Licensed Derivative® word mark, and the ATCC catalog marks are the trademarks of ATCC. Thermo Scientific is licensed to use these trademarks and to sell products derived from ATCC® cultures.

QUALITY CONTROL

DESCRIPTION	UNIT	PART NO.
<i>Micrococcus luteus</i> ATCC® 533™ [†] See <i>Kocuria rhizophila</i> .		
<i>Micrococcus luteus</i> ATCC® 4698™ [†]	Culti-Loop	R4604085
<i>Micrococcus luteus</i> ATCC® 4698™ [†]	BactiDisk	R19047
<i>Micrococcus luteus</i> ATCC® 9341™ [†] See <i>Kocuria rhizophila</i> .		
<i>Micrococcus luteus</i> ATCC® 10240™ [†]	Culti-Loop	R4604071
<i>Micrococcus luteus</i> ATCC® 49732™ [†]	BactiDisk	R19324
<i>Micrococcus luteus</i> ATCC® 49732™ [†]	Culti-Loop	R4604080
<i>Micrococcus lylae</i> ATCC® 27566™ [†]	Culti-Loop	R4604010
<i>Micrococcus</i> sp. ATCC® 700405™ [†]	BactiDisk	R19370
<i>Micrococcus</i> sp. ATCC® 700405™ [†]	Culti-Loop	R4604086
<i>Micromonas micros</i> ATCC® 33270™ See <i>Parvimonas micra</i> ATCC® 33270™ [†] .		
<i>Microsporum canis</i> ATCC® 11621™ [†]	Culti-Loop	R4604100
<i>Moraxella catarrhalis</i> ATCC® 8176™ [†]	BactiDisk	R19009
<i>Moraxella catarrhalis</i> ATCC® 8176™ [†]	Culti-Loop	R4601228
<i>Moraxella catarrhalis</i> ATCC® 23246™ [†]	Culti-Loop	R4601236
<i>Moraxella catarrhalis</i> ATCC® 25238™ [†]	BactiDisk	R19157
<i>Moraxella catarrhalis</i> ATCC® 25238™ [†]	Culti-Loop	R4601230
<i>Moraxella catarrhalis</i> ATCC® 25240™ [†]	BactiDisk	R19100
<i>Moraxella catarrhalis</i> ATCC® 25240™ [†]	Culti-Loop	R4601231
<i>Moraxella catarrhalis</i> ATCC® 49143™ [†]	BactiDisk	R19293
<i>Moraxella catarrhalis</i> ATCC® 49143™ [†]	Culti-Loop	R4601227
<i>Moraxella osloensis</i> ATCC® 10973™ [†]	Culti-Loop	R4604020
<i>Moraxella osloensis</i> ATCC® 19976™	Culti-Loop	R4604028
<i>Morganella morganii</i> subsp. <i>morganii</i> ATCC® 25830™ [†]	Culti-Loop	R4604029
<i>Mucor racemosus</i> ATCC® 42647™ [†]	Culti-Loop	R4609440

QUALITY CONTROL

DESCRIPTION	UNIT	PART NO.
<i>Mycobacterium fortuitum</i> subsp. <i>fortuitum</i> ATCC® 6841™†	Mycobacti-Loop	R4610012
<i>Mycobacterium intracellulare</i> ATCC® 13950™†	Mycobacti-Loop	R4610010
<i>Mycobacterium kansasii</i> ATCC® 12478™†	Mycobacti-Loop	R4610014
<i>Mycobacterium tuberculosis</i> ATCC® 25177™†	Mycobacti-Loop	R4610020
<i>Myroides odoratus</i> ATCC® 4651™†	BactiDisk	R19022
<i>Myroides odoratus</i> ATCC® 4651™†	Culti-Loop	R4602003
N		
<i>Neisseria gonorrhoeae</i> ATCC® 19424™†	BactiDisk	R19052
<i>Neisseria gonorrhoeae</i> ATCC® 19424™†	Culti-Loop	R4607041
<i>Neisseria gonorrhoeae</i> ATCC® 31426™† Beta-lactamase positive.	BactiDisk	R19243
<i>Neisseria gonorrhoeae</i> ATCC® 31426™† Beta-lactamase positive.	Culti-Loop	R4607042
<i>Neisseria gonorrhoeae</i> ATCC® 35541™†	BactiDisk	R19226
<i>Neisseria gonorrhoeae</i> ATCC® 35541™†	Culti-Loop	R4609235
<i>Neisseria gonorrhoeae</i> ATCC® 43069™†	BactiDisk	R19259
<i>Neisseria gonorrhoeae</i> ATCC® 43069™†	Culti-Loop	R4607043
<i>Neisseria gonorrhoeae</i> ATCC® 43070™†	BactiDisk	R19050
<i>Neisseria gonorrhoeae</i> ATCC® 43070™†	Culti-Loop	R4607044
<i>Neisseria gonorrhoeae</i> ATCC® 49226™† For susceptibility testing quality control.	BactiDisk	R19279
<i>Neisseria gonorrhoeae</i> ATCC® 49226™† For susceptibility testing quality control.	Culti-Loop	R4609006
<i>Neisseria gonorrhoeae</i> ATCC® 49926™†	Culti-Loop	R4609019
<i>Neisseria gonorrhoeae</i> ATCC® 49981™† Beta-lactamase positive.	BactiDisk	R19323
<i>Neisseria gonorrhoeae</i> ATCC® 49981™† Beta-lactamase positive.	Culti-Loop	R4607075
<i>Neisseria lactamica</i> ATCC® 23970™†	BactiDisk	R19053



Mycobacterium tuberculosis ATCC® 25177™† on Lowenstein-Jensen Mycobactocel Agar.



Mycobacterium tuberculosis ATCC® 25177™† on Mitchison 7H11 Selective Agar.

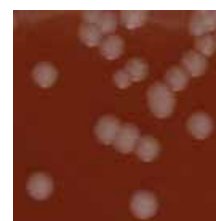

Neisseria gonorrhoeae ATCC® 43070™† on Chocolate Agar.

[†] ATCC Licensed Derivative® The ATCC Licensed Derivative® Emblem, the ATCC Licensed Derivative® word mark, and the ATCC catalog marks are the trademarks of ATCC. Thermo Scientific is licensed to use these trademarks and to sell products derived from ATCC® cultures.

QUALITY CONTROL



Nocardia asteroides
CL 11014 on Sabouraud
Dextrose Agar, Emmons
with Chloramphenicol.



Nocardia brasiliensis
ATCC® 19297™ with
positive Urea on
Nocardia Quad II.



Nocardia brasiliensis
ATCC® 19297™ with
positive Tyrosine on
Nocardia Quad.

DESCRIPTION	UNIT	PART NO.
<i>Neisseria lactamica</i> ATCC® 23970™†	Culti-Loop	R4607045
<i>Neisseria lactamica</i> ATCC® 23971™†	BactiDisk	R19242
<i>Neisseria lactamica</i> ATCC® 23971™†	Culti-Loop	R4607145
<i>Neisseria lactamica</i> ATCC® 49142™†	BactiDisk	R19294
<i>Neisseria lactamica</i> ATCC® 49142™†	Culti-Loop	R4604027
<i>Neisseria meningitidis</i> serogroup A ATCC® 13077™†	BactiDisk	R19093
<i>Neisseria meningitidis</i> serogroup A ATCC® 13077™†	Culti-Loop	R4607048
<i>Neisseria meningitidis</i> serogroup B ATCC® 13090™†	BactiDisk	R19055
<i>Neisseria meningitidis</i> serogroup B ATCC® 13090™†	Culti-Loop	R4607049
<i>Neisseria meningitidis</i> serogroup C ATCC® 13102™†	BactiDisk	R19049
<i>Neisseria meningitidis</i> serogroup C ATCC® 13102™†	Culti-Loop	R4609007
<i>Neisseria meningitidis</i> serogroup Y ATCC® 35561™†	Culti-Loop	R4607155
<i>Neisseria mucosa</i> ATCC® 19695™†	BactiDisk	R19244
<i>Neisseria mucosa</i> ATCC® 19695™†	Culti-Loop	R4607150
<i>Neisseria perflava</i> ATCC® 14799™†	BactiDisk	R19054
<i>Neisseria perflava</i> ATCC® 14799™†	Culti-Loop	R4607046
<i>Neisseria sicca</i> ATCC® 9913™† (atypical)	Culti-Loop	R4607047
<i>Neisseria sicca</i> ATCC® 29256™†	BactiDisk	R19281
<i>Neisseria sicca</i> ATCC® 29256™†	Culti-Loop	R4609217
<i>Nocardia asteroides</i> ATCC® 19247™†	Culti-Loop	R4604111
<i>Nocardia asteroides</i> CL 11014	Culti-Loop	R4609010
<i>Nocardia brasiliensis</i> ATCC® 19296™†	Culti-Loop	R4609011
<i>Nocardia brasiliensis</i> ATCC® 19297™†	Culti-Loop	R4604110
<i>Nocardia farcinica</i> ATCC® 3308™†	Culti-Loop	R4607156
O		
<i>Ochrobactrum anthropi</i> ATCC® 49187™†	Culti-Loop	R4604150

QUALITY CONTROL

DESCRIPTION	UNIT	PART NO.
<i>Ochrobactrum anthropi</i> ATCC® 49687™†	Culti-Loop	R4604151
<i>Ochrobactrum anthropi</i> ATCC® BAA-749™†	Culti-Loop	R4604152
<i>Oligella ureolytica</i> ATCC® 43534™†	BactiDisk	R19309
<i>Oligella ureolytica</i> ATCC® 43534™†	Culti-Loop	R4604175
<i>Oligella urethralis</i> ATCC® 17960™†	Culti-Loop	R4604022
P		
<i>Paenibacillus gordonae</i> ATCC® 29948™†	Culti-Loop	R4609381
<i>Paenibacillus macerans</i> ATCC® 8509™†	Culti-Loop	R4601237
<i>Paenibacillus polymyxa</i> ATCC® 842™†	BactiDisk	R19362
<i>Paenibacillus polymyxa</i> ATCC® 842™†	Culti-Loop	R4601235
<i>Paenibacillus polymyxa</i> ATCC® 7070™†	Culti-Loop	R4604600
<i>Paenibacillus polymyxa</i> ATCC® 43865™†	Culti-Loop	R4601234
<i>Parabacteroides distasonis</i> ATCC® 8503™†	BactiDisk	R19238
<i>Parabacteroides distasonis</i> ATCC® 8503™†	Culti-Loop	R4601226
<i>Parabacteroides distasonis</i> ATCC® BAA-1295™†	Culti-Loop	R4609377
<i>Parvimonas micra</i> ATCC® 33270™†	BactiDisk	R19317
<i>Parvimonas micra</i> ATCC® 33270™†	Culti-Loop	R4607203
<i>Pasteurella aerogenes</i> ATCC® 27883™†	Culti-Loop	R4607103
<i>Pasteurella multocida</i> subsp. <i>multocida</i> ATCC® 43137™†	Culti-Loop	R4607201
<i>Pediococcus pentosaceus</i> ATCC® 33314™†	BactiDisk	R19355
<i>Pediococcus pentosaceus</i> ATCC® 33314™†	Culti-Loop	R4609254
<i>Penicillium chrysogenum</i> ATCC® 10106™†	Culti-Loop	R4607202
<i>Peptoniphilus asaccharolyticus</i> ATCC® 29743™†	Culti-Loop	R4605001
<i>Peptostreptococcus anaerobius</i> ATCC® 27337™†	BactiDisk	R19142
<i>Peptostreptococcus anaerobius</i> ATCC® 27337™†	BactiDisk	R4607051

† ATCC Licensed Derivative® The ATCC Licensed Derivative® Emblem, the ATCC Licensed Derivative® word mark, and the ATCC catalog marks are the trademarks of ATCC. Thermo Scientific is licensed to use these trademarks and to sell products derived from ATCC® cultures.

QUALITY CONTROL

DESCRIPTION	UNIT	PART NO.
<i>Peptostreptococcus asaccharolyticus</i> ATCC® 14963™†	BactiDisk	R19057
<i>Peptostreptococcus micro</i> See <i>Parvimonas micra</i> .		
<i>Phialophora verrucosa</i> ATCC® 28181™†	Culti-Loop	R4607204
<i>Pityrosporum ovale</i> ATCC® 14521™† See <i>Malassezia furfur</i> ATCC® 14521™†.		
<i>Plesiomonas shigelloides</i> ATCC® 14029™†	Culti-Loop	R4605035
<i>Plesiomonas shigelloides</i> ATCC® 51903™†	Culti-Loop	R4607218
<i>Porphyromonas gingivalis</i> ATCC® 33277™†	BactiDisk	R19239
<i>Porphyromonas gingivalis</i> ATCC® 33277™†	Culti-Loop	R4609008
<i>Porphyromonas levii</i> ATCC® 29147™†	Culti-Loop	R4601263
<i>Prevotella melaninogenica</i> ATCC® 25845™†	BactiDisk	R19241
<i>Prevotella melaninogenica</i> ATCC® 25845™†	Culti-Loop	R4601255
<i>Propionibacterium acidipropionici</i> ATCC® 25562™†	Culti-Loop	R4607056
<i>Propionibacterium acnes</i> ATCC® 6919™†	BactiDisk	R19059
<i>Propionibacterium acnes</i> ATCC® 6919™†	Culti-Loop	R4607101
<i>Propionibacterium acnes</i> ATCC® 11827™†	BactiDisk	R19130
<i>Propionibacterium acnes</i> ATCC® 11827™†	Culti-Loop	R4607052
<i>Proteus hauseri</i> ATCC® 13315™†	BactiDisk	R19061
<i>Proteus hauseri</i> ATCC® 13315™†	Culti-Loop	R4607057
<i>Proteus mirabilis</i> ATCC® 7002™†	BactiDisk	R19094
<i>Proteus mirabilis</i> ATCC® 7002™†	Culti-Loop	R4607053
<i>Proteus mirabilis</i> ATCC® 12453™†	BactiDisk	R19168
<i>Proteus mirabilis</i> ATCC® 12453™†	Culti-Loop	R4607059
<i>Proteus mirabilis</i> ATCC® 25933™†	BactiDisk	R19141
<i>Proteus mirabilis</i> ATCC® 25933™†	Culti-Loop	R4607061
<i>Proteus mirabilis</i> ATCC® 29245™†	Culti-Loop	R4607054
<i>Proteus mirabilis</i> ATCC® 29906™†	Culti-Loop	R4605055

QUALITY CONTROL

DESCRIPTION	UNIT	PART NO.
<i>Proteus mirabilis</i> ATCC® 35659™†	BactiDisk	R19237
<i>Proteus mirabilis</i> ATCC® 35659™†	Culti-Loop	R4607077
<i>Proteus mirabilis</i> ATCC® 43071™†	BactiDisk	R19338
<i>Proteus mirabilis</i> ATCC® 43071™†	Culti-Loop	R4607073
<i>Proteus vulgaris</i> ATCC® 6380™† OX19 Strain.	BactiDisk	R19149
<i>Proteus vulgaris</i> ATCC® 6380™† OX19 Strain.	Culti-Loop	R4607069
<i>Proteus vulgaris</i> ATCC® 8427™†	Culti-Loop	R4607058
<i>Proteus vulgaris</i> ATCC® 49132™†	BactiDisk	R19165
<i>Proteus vulgaris</i> ATCC® 49132™†	Culti-Loop	R4605151
<i>Prototheca wickerhamii</i> ATCC® 16529™†	Culti-Loop	R4608014
<i>Providencia alcalifaciens</i> ATCC® 51902™†	Culti-Loop	R4605169
<i>Providencia stuartii</i> ATCC® 33672™†	Culti-Loop	R4605170
<i>Providencia stuartii</i> ATCC® 49809™†	Culti-Loop	R4605171
<i>Pseudomonas aeruginosa</i> ATCC® 9027™†	BactiDisk	R19333
<i>Pseudomonas aeruginosa</i> ATCC® 9027™†	Culti-Loop	R4605210
<i>Pseudomonas aeruginosa</i> ATCC® 9721™†	BactiDisk	R19151
<i>Pseudomonas aeruginosa</i> ATCC® 9721™†	Culti-Loop	R4607068
<i>Pseudomonas aeruginosa</i> ATCC® 10145™†	BactiDisk	R19126
<i>Pseudomonas aeruginosa</i> ATCC® 10145™†	Culti-Loop	R4607065
<i>Pseudomonas aeruginosa</i> ATCC® 15442™†	Culti-Loop	R4607210
<i>Pseudomonas aeruginosa</i> ATCC® 17934™†	Culti-Loop	R4609208
<i>Pseudomonas aeruginosa</i> ATCC® 27853™† For susceptibility testing quality control.	BactiDisk	R19060
<i>Pseudomonas aeruginosa</i> ATCC® 27853™† For susceptibility testing quality control.	Culti-Loop	R4607060
<i>Pseudomonas aeruginosa</i> ATCC® 35032™†	BactiDisk	R19183
<i>Pseudomonas aeruginosa</i> ATCC® 35032™†	Culti-Loop	R4607062

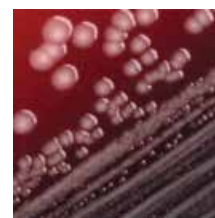

Pseudomonas aeruginosa ATCC® 9027™† on Blood Agar.

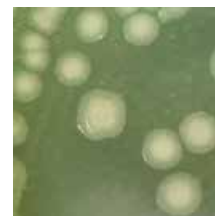

Pseudomonas aeruginosa ATCC® 27853™† on Cetrimide Agar.

[†] ATCC Licensed Derivative® The ATCC Licensed Derivative® Emblem, the ATCC Licensed Derivative® word mark, and the ATCC catalog marks are the trademarks of ATCC. Thermo Scientific is licensed to use these trademarks and to sell products derived from ATCC® cultures.

QUALITY CONTROL



Pseudomonas fluorescens ATCC® 13525™ on Pseudomonas F Agar under UV light.

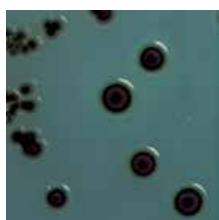

Salmonella enterica subsp. *enterica* serovar Typhimurium ATCC® 14028™ on HE Agar.



Salmonella enterica subsp. *enterica* serovar Typhimurium ATCC® 14028™ on SS Agar.

DESCRIPTION	UNIT	PART NO.
<i>Pseudomonas aeruginosa</i> ATCC® 35422™†	Culti-Loop	R4605200
<i>Pseudomonas aeruginosa</i> ATCC® BAA-1744™†	Culti-Loop	R4609392
<i>Pseudomonas fluorescens</i> ATCC® 13525™†	Culti-Loop	R4607216
<i>Pseudomonas putida</i> ATCC® 49128™†	Culti-Loop	R4607074
<i>Pseudomonas stutzeri</i> ATCC® 17588™†	Culti-Loop	R4607211
R		
<i>Ralstonia pickettii</i> ATCC® 49129™†	Culti-Loop	R4605209
<i>Rhizopus stolonifer</i> ATCC® 14037™†	Culti-Loop	R4607212
<i>Rhodococcus equi</i> ATCC® 6939™†	Culti-Loop	R4605400
<i>Rhodotorula glutinis</i> ATCC® 32765™†	Culti-Loop	R4607095
S		
<i>Saccharomyces cerevisiae</i> ATCC® 4098™†	Culti-Loop	R4606900
<i>Saccharomyces cerevisiae</i> ATCC® 9763™†	Culti-Loop	R4608201
<i>Saccharomyces pastorianus</i> ATCC® 2366™†	BactiDisk	R19562
<i>Salmonella enterica</i> subsp. <i>enterica</i> serovar Abaetetuba ATCC® 35640™†	Culti-Loop	R4609420
<i>Salmonella enterica</i> subsp. <i>enterica</i> serovar Anatum ATCC® 9270™†	Culti-Loop	R4606006
<i>Salmonella enterica</i> subsp. <i>enterica</i> serovar Choleraesuis ATCC® 10708™†	Culti-Loop	R4609001
<i>Salmonella enterica</i> subsp. <i>enterica</i> serovar Choleraesuis ATCC® 10708™††	BactiDisk	R19349
<i>Salmonella enterica</i> subsp. <i>enterica</i> serovar Enteritidis ATCC® 13076™†	Culti-Loop	R4608200
<i>Salmonella enterica</i> subsp. <i>enterica</i> serovar Montevideo ATCC® 8387™†	Culti-Loop	R4606004
<i>Salmonella enterica</i> subsp. <i>enterica</i> serovar Newport ATCC® 6962™†	Culti-Loop	R4606005
<i>Salmonella enterica</i> subsp. <i>enterica</i> serovar Paratyphi A ATCC® 11511™†	Culti-Loop	R4606002
<i>Salmonella enterica</i> subsp. <i>enterica</i> serovar Paratyphi B ATCC® 8759™†	Culti-Loop	R4606003
<i>Salmonella enterica</i> subsp. <i>enterica</i> serovar Poona NCTC 4840	Culti-Loop	R4606009
<i>Salmonella enterica</i> subsp. <i>enterica</i> serovar Typhi ATCC® 6539™†	BactiDisk	R19145
<i>Salmonella enterica</i> subsp. <i>enterica</i> serovar Typhi ATCC® 6539™†	Culti-Loop	R4608203

QUALITY CONTROL

DESCRIPTION	UNIT	PART NO.
<i>Salmonella enterica</i> subsp. <i>enterica</i> serovar Typhimurium ATCC® 13311™†	Culti-Loop	R4606100
<i>Salmonella enterica</i> subsp. <i>enterica</i> serovar Typhimurium ATCC® 14028™†	Culti-Loop	R4606000
<i>Salmonella enterica</i> subsp. <i>enterica</i> serovar Typhimurium ATCC® 14028™†	BactiDisk	R19194
<i>Salmonella</i> sp. ATCC® 35664™†	BactiDisk	R19204
<i>Salmonella</i> sp. not Typhi group D BF-SD	Culti-Loop	4608202
<i>Salmonella</i> sp. serovar Abony NCTC 6017	Culti-Loop	R4606007
<i>Salmonella tranoroa</i> NCTC 10252	Culti-Loop	R4606010
<i>Scopulariopsis acremonium</i> ATCC® 58636™†	Culti-Loop	R4608204
<i>Serratia liquefaciens</i> ATCC® 27592™†	Culti-Loop	R4608000
<i>Serratia marcescens</i> ATCC® 8100™†	Culti-Loop	R4608001
<i>Serratia marcescens</i> ATCC® 8100™†	BactiDisk	R19133
<i>Serratia marcescens</i> ATCC® 13880™†	Culti-Loop	R4608002
<i>Serratia marcescens</i> ATCC® 14756™†	Culti-Loop	R4609004
<i>Serratia odorifera</i> ATCC® 33077™†	BactiDisk	R19308
<i>Serratia odorifera</i> ATCC® 33077™†	Culti-Loop	R4602000
<i>Shewanella putrefaciens</i> ATCC® 8071™†	Culti-Loop	R4607071
<i>Shewanella putrefaciens</i> ATCC® 49138™†	BactiDisk	R19285
<i>Shewanella putrefaciens</i> ATCC® 49138™†	Culti-Loop	R4601004
<i>Shigella boydii</i> serovar 1 group C ATCC® 9207™†	BactiDisk	R19083
<i>Shigella boydii</i> serovar 1 group C ATCC® 9207™†	Culti-Loop	R4608110
<i>Shigella dysenteriae</i> group A ATCC® 11835™†	BactiDisk	R19099
<i>Shigella dysenteriae</i> group A ATCC® 13313™†	Culti-Loop	R4608115
<i>Shigella flexneri</i> serovar 2b group B ATCC® 12022™†	BactiDisk	R19147
<i>Shigella flexneri</i> serovar 2b group B ATCC® 12022™†	Culti-Loop	R4608101
<i>Shigella sonnei</i> group D ATCC® 9290™†	Culti-Loop	R4608151



Shigella flexneri serovar 2b group B ATCC® 12022™† on XLD Agar.



Shigella sonnei group D ATCC® 9290™† on SS Agar.

[†] ATCC Licensed Derivative® The ATCC Licensed Derivative® Emblem, the ATCC Licensed Derivative® word mark, and the ATCC catalog marks are the trademarks of ATCC. Thermo Scientific is licensed to use these trademarks and to sell products derived from ATCC® cultures.

QUALITY CONTROL



Staphylococcus aureus ATCC® 25923™ on Baird-Parker Agar.



Staphylococcus aureus ATCC® 25923™ on Vogel-Johnson Agar.



Staphylococcus aureus ATCC® 25923™ on Mannitol Salt Agar.

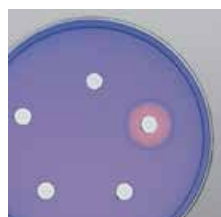

Staphylococcus aureus ATCC® 25923™ on Thermanuclease Agar with Toulidine Blue.

DESCRIPTION	UNIT	PART NO.
<i>Shigella sonnei</i> group D ATCC® 11060™†	BactiDisk	R19084
<i>Shigella sonnei</i> group D ATCC® 11060™†	Culti-Loop	R4609255
<i>Shigella sonnei</i> group D ATCC® 25931™†	BactiDisk	R19193
<i>Shigella sonnei</i> group D ATCC® 25931™†	Culti-Loop	R4608150
<i>Sphingobacterium multivorum</i> ATCC® 35656™†	BactiDisk	R19247
<i>Sphingobacterium multivorum</i> ATCC® 35656™†	Culti-Loop	R4602004
<i>Sphingobacterium spiritivorum</i> ATCC® 33861™†	Culti-Loop	R4602001
<i>Sporidiobolus salmonicolor</i> ATCC® MYA-4550™†	Culti-Loop	R4609396
<i>Sporothrix schenckii</i> ATCC® 10212™†	Culti-Loop	R4608205
<i>Staphylococcus aureus</i> subsp. <i>aureus</i> ATCC® 6538™†	BactiDisk	R19334
<i>Staphylococcus aureus</i> subsp. <i>aureus</i> ATCC® 6538™†	Culti-Loop	R4607016
<i>Staphylococcus aureus</i> subsp. <i>aureus</i> ATCC® 6538P™†	Culti-Loop	R4609002
<i>Staphylococcus aureus</i> subsp. <i>aureus</i> ATCC® 9144™†	Culti-Loop	R4609321
<i>Staphylococcus aureus</i> subsp. <i>aureus</i> ATCC® 12598™†	BactiDisk	R19137
<i>Staphylococcus aureus</i> subsp. <i>aureus</i> ATCC® 12600™††	Culti-Loop	R4606507
<i>Staphylococcus aureus</i> subsp. <i>aureus</i> ATCC® 25178™†	Culti-Loop	R4607015
<i>Staphylococcus aureus</i> subsp. <i>aureus</i> ATCC® 25904™†	Culti-Loop	R4607007
<i>Staphylococcus aureus</i> subsp. <i>aureus</i> ATCC® 25923™† For Kirby Bauer susceptibility testing quality control.	BactiDisk	R19064
<i>Staphylococcus aureus</i> subsp. <i>aureus</i> ATCC® 25923™† For Kirby Bauer susceptibility testing quality control.	Culti-Loop	R4607010
<i>Staphylococcus aureus</i> subsp. <i>aureus</i> ATCC® 29213™† For MIC susceptibility testing quality control. Beta-lactamase positive.	BactiDisk	R19065
<i>Staphylococcus aureus</i> subsp. <i>aureus</i> ATCC® 29213™† For MIC susceptibility testing quality control. Beta-lactamase positive.	Culti-Loop	R4607011
<i>Staphylococcus aureus</i> subsp. <i>aureus</i> ATCC® 29247™†	Culti-Loop	R4607009
<i>Staphylococcus aureus</i> subsp. <i>aureus</i> ATCC® 29737™†	Culti-Loop	R4607026
<i>Staphylococcus aureus</i> subsp. <i>aureus</i> ATCC® 33591™† MRSA.	BactiDisk	R19232

QUALITY CONTROL

DESCRIPTION	UNIT	PART NO.
<i>Staphylococcus aureus</i> subsp. <i>aureus</i> ATCC® 33591™† MRSA.	Culti-Loop	R4607003
<i>Staphylococcus aureus</i> subsp. <i>aureus</i> ATCC® 33592™† MRSA.	Culti-Loop	R4607020
<i>Staphylococcus aureus</i> subsp. <i>aureus</i> ATCC® 33862™† For CAMP test.	BactiDisk	R19254
<i>Staphylococcus aureus</i> subsp. <i>aureus</i> ATCC® 33862™† For CAMP test.	Culti-Loop	R4607008
<i>Staphylococcus aureus</i> subsp. <i>aureus</i> ATCC® 35548™	Culti-Loop	R4609446
<i>Staphylococcus aureus</i> subsp. <i>aureus</i> ATCC® 43300™† MRSA.	BactiDisk	R19350
<i>Staphylococcus aureus</i> subsp. <i>aureus</i> ATCC® 43300™† MRSA.	Culti-Loop	R4609022
<i>Staphylococcus aureus</i> subsp. <i>aureus</i> ATCC® 49444™†	Culti-Loop	R4609023
<i>Staphylococcus aureus</i> subsp. <i>aureus</i> ATCC® 49476™†	BactiDisk	R19326
<i>Staphylococcus aureus</i> subsp. <i>aureus</i> ATCC® 49476™†	Culti-Loop	R4606510
<i>Staphylococcus aureus</i> subsp. <i>aureus</i> ATCC® 51153™†	Culti-Loop	R4606508
<i>Staphylococcus aureus</i> subsp. <i>aureus</i> ATCC® 700699™†	Culti-Loop	R4609411
<i>Staphylococcus aureus</i> subsp. <i>aureus</i> ATCC® BAA-976™† D-test Negative	Culti-Loop	R4606512
<i>Staphylococcus aureus</i> subsp. <i>aureus</i> ATCC® BAA-977™† D-test Positive	Culti-Loop	R4606513
<i>Staphylococcus aureus</i> ATCC® BAA-1026™†	Culti-Loop	R4601026
<i>Staphylococcus aureus</i> ATCC® BAA-1708™†	Culti-Loop	R4609389
<i>Staphylococcus capitis</i> subsp. <i>capitis</i> ATCC® 35661™†	BactiDisk	R19206
<i>Staphylococcus capitis</i> subsp. <i>capitis</i> ATCC® 35661™†	Culti-Loop	R4608207
<i>Staphylococcus epidermidis</i> ATCC® 12228™†	BactiDisk	R19136
<i>Staphylococcus epidermidis</i> ATCC® 12228™†	Culti-Loop	R4606500
<i>Staphylococcus epidermidis</i> ATCC® 14990™†	BactiDisk	R19062
<i>Staphylococcus epidermidis</i> ATCC® 14990™†	Culti-Loop	R4606501
<i>Staphylococcus epidermidis</i> ATCC® 29887™†	Culti-Loop	R4608209
<i>Staphylococcus epidermidis</i> ATCC® 49134™†	Culti-Loop	R4607017
<i>Staphylococcus epidermidis</i> ATCC® 49461™†	Culti-Loop	R4608224



MR- *Staphylococcus aureus* ATCC® 43300™† on Mueller Hinton Agar with NaCl, Oxacillin.

[†] ATCC Licensed Derivative® The ATCC Licensed Derivative® Emblem, the ATCC Licensed Derivative® word mark, and the ATCC catalog marks are the trademarks of ATCC. Thermo Scientific is licensed to use these trademarks and to sell products derived from ATCC® cultures.



Staphylococcus saprophyticus ATCC® 15305™† on Blood Agar.

QUALITY CONTROL

DESCRIPTION	UNIT	PART NO.
<i>Staphylococcus epidermidis</i> ATCC® 700296™†	Culti-Loop	R4609457
<i>Staphylococcus epidermidis</i> ATCC® 700296™†	Culti-Loop	R4609457
<i>Staphylococcus haemolyticus</i> ATCC® 29970™†	Culti-Loop	R4608210
<i>Staphylococcus hominis</i> ATCC® 27844™†	Culti-Loop	R4608211
<i>Staphylococcus lentus</i> ATCC® 700403™†	Culti-Loop	R4606511
<i>Staphylococcus lugdunensis</i> ATCC® 700328™†	Culti-Loop	R4608229
<i>Staphylococcus saprophyticus</i> ATCC® 15305™†	BactiDisk	R19098
<i>Staphylococcus saprophyticus</i> ATCC® 15305™†	Culti-Loop	R4607014
<i>Staphylococcus saprophyticus</i> ATCC® 35552™†	BactiDisk	R19222
<i>Staphylococcus saprophyticus</i> ATCC® 35552™†	Culti-Loop	R4608213
<i>Staphylococcus saprophyticus</i> ATCC® 43867™†	Culti-Loop	R4608223
<i>Staphylococcus saprophyticus</i> ATCC® 49453™†	Culti-Loop	R4608214
<i>Staphylococcus saprophyticus</i> ATCC® 49907™†	Culti-Loop	R4609020
<i>Staphylococcus saprophyticus</i> ATCC® BAA-750™†	Culti-Loop	R4607029
<i>Staphylococcus sciuri</i> subsp. <i>sciuri</i> ATCC® 29060™†	Culti-Loop	R4607012
<i>Staphylococcus sciuri</i> subsp. <i>sciuri</i> ATCC® 29061™†	Culti-Loop	R4608230
<i>Staphylococcus simulans</i> ATCC® 27851™†	Culti-Loop	R4607013
<i>Staphylococcus xylosus</i> ATCC® 29967™†	Culti-Loop	R4606504
<i>Staphylococcus xylosus</i> ATCC® 29971™†	BactiDisk	R19191
<i>Staphylococcus xylosus</i> ATCC® 29971™†	Culti-Loop	R4606502
<i>Staphylococcus xylosus</i> ATCC® 35663™†	Culti-Loop	R4606505
<i>Staphylococcus xylosus</i> ATCC® 49148™†	Culti-Loop	R4607018
<i>Staphylococcus xylosus</i> ATCC® 700404™†	Culti-Loop	R4606506
<i>Stenotrophomonas maltophilia</i> ATCC® 13637™†	BactiDisk	R19156
<i>Stenotrophomonas maltophilia</i> ATCC® 13637™†	Culti-Loop	R4607067
<i>Stenotrophomonas maltophilia</i> ATCC® 17666™†	Culti-Loop	R4607072

QUALITY CONTROL

DESCRIPTION	UNIT	PART NO.
<i>Stenotrophomonas maltophilia</i> ATCC® 49130™†	Culti-Loop	R4609009
<i>Stenotrophomonas maltophilia</i> ATCC® 51331™†	BactiDisk	R19367
<i>Stenotrophomonas maltophilia</i> ATCC® 51331™†	Culti-Loop	R4607064
<i>Streptococcus agalactiae</i> group B ATCC® 12386™†	BactiDisk	R19072
<i>Streptococcus agalactiae</i> group B ATCC® 12386™†	Culti-Loop	R4607027
<i>Streptococcus agalactiae</i> group B ATCC® 13813™†	BactiDisk	R19067
<i>Streptococcus agalactiae</i> group B ATCC® 13813™†	Culti-Loop	R4608250
<i>Streptococcus agalactiae</i> group B CL 810	Culti-Loop	R4607005
<i>Streptococcus bovis</i> ATCC® 33317™†	Culti-Loop	R4609454
<i>Streptococcus bovis</i> ATCC® 35034™†	BactiDisk	R19178
<i>Streptococcus bovis</i> ATCC® 49133™† See <i>Streptococcus pasteurianus</i> ATCC® 49133™†.		
<i>Streptococcus bovis</i> ATCC® 49475™† See <i>Streptococcus gallolyticus</i> subsp. <i>gallolyticus</i> ATCC® 49475™†.		
<i>Streptococcus criceti</i> ATCC® 19642™†	Culti-Loop	R4606902
<i>Streptococcus dysgalactiae</i> subsp. <i>equisimilis</i> ATCC® 9542™†	Culti-Loop	R4608011
<i>Streptococcus dysgalactiae</i> subsp. <i>equisimilis</i> ATCC® 35666™†	BactiDisk	R19209
<i>Streptococcus dysgalactiae</i> subsp. <i>equisimilis</i> ATCC® 35666™†	Culti-Loop	R4608217
<i>Streptococcus dysgalactiae</i> subsp. <i>equisimilis</i> group C ATCC® 12388™†	Culti-Loop	R4607035
<i>Streptococcus dysgalactiae</i> subsp. <i>equisimilis</i> group C ATCC® 12388™†	BactiDisk	R19088
<i>Streptococcus dysgalactiae</i> subsp. <i>equisimilis</i> group G ATCC® 12394™†	Culti-Loop	R4608219
<i>Streptococcus dysgalactiae</i> subsp. <i>equisimilis</i> group G ATCC® 12394™†	BactiDisk	R19188
<i>Streptococcus equi</i> subsp. <i>equi</i> ATCC® 9528™†	Culti-Loop	R4601001
<i>Streptococcus equi</i> subsp. <i>equi</i> ATCC® 9528™†	BactiDisk	R19267
<i>Streptococcus equi</i> subsp. <i>zooepidemicus</i> ATCC® 43079™†	Culti-Loop	R4608237
<i>Streptococcus equi</i> subsp. <i>zooepidemicus</i> group C ATCC® 700400™†	Culti-Loop	R4608225
<i>Streptococcus equi</i> subsp. <i>zooepidemicus</i> group C ATCC® 700400™†	BactiDisk	R19371



Streptococcus bovis ATCC® 35034™† on Bile Esculin Agar in Strep ID Quad.

[†] ATCC Licensed Derivative® The ATCC Licensed Derivative® Emblem, the ATCC Licensed Derivative® word mark, and the ATCC catalog marks are the trademarks of ATCC. Thermo Scientific is licensed to use these trademarks and to sell products derived from ATCC® cultures.

QUALITY CONTROL



Streptococcus pneumoniae ATCC® 6305™† on Blood Agar.

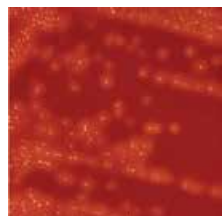

Streptococcus pyogenes ATCC® group A 19615™† on SXT Blood Agar.



Streptococcus pyogenes ATCC® 19615™† with positive PYR on Strep ID II Triplate.

DESCRIPTION	UNIT	PART NO.
<i>Streptococcus gallolyticus</i> ATCC® 9809™†	BactiDisk	R19075
<i>Streptococcus gallolyticus</i> ATCC® 9809™†	Culti-Loop	R4607025
<i>Streptococcus gallolyticus</i> ATCC® 49147™†	Culti-Loop	R4607078
<i>Streptococcus gallolyticus</i> ATCC® 49147™†	BactiDisk	R19212
<i>Streptococcus gallolyticus</i> subsp. <i>gallolyticus</i> ATCC® 49475™†	BactiDisk	R19325
<i>Streptococcus gallolyticus</i> subsp. <i>gallolyticus</i> ATCC® 49475™†	Culti-Loop	R4608175
<i>Streptococcus mutans</i> ATCC® 25175™†	Culti-Loop	R4607001
<i>Streptococcus mutans</i> ATCC® 35668™†	BactiDisk	R19211
<i>Streptococcus mutans</i> ATCC® 35668™†	Culti-Loop	R4607002
<i>Streptococcus oralis</i> ATCC® 9811™†	Culti-Loop	R4608220
<i>Streptococcus pasteurianus</i> ATCC® 49133™†	BactiDisk	R19300
<i>Streptococcus pasteurianus</i> ATCC® 49133™†	Culti-Loop	R4607079
<i>Streptococcus pneumoniae</i> ATCC® 6301™†	Culti-Loop	R4606909
<i>Streptococcus pneumoniae</i> ATCC® 6303™†	BactiDisk	R19070
<i>Streptococcus pneumoniae</i> ATCC® 6303™†	Culti-Loop	R4608221
<i>Streptococcus pneumoniae</i> ATCC® 6305™† For susceptibility testing quality control.	BactiDisk	R19258
<i>Streptococcus pneumoniae</i> ATCC® 6305™† For susceptibility testing quality control.	Culti-Loop	R4607024
<i>Streptococcus pneumoniae</i> ATCC® 27336™†	BactiDisk	R19089
<i>Streptococcus pneumoniae</i> ATCC® 27336™†	Culti-Loop	R4607033
<i>Streptococcus pneumoniae</i> ATCC® 49136™†	BactiDisk	R19301
<i>Streptococcus pneumoniae</i> ATCC® 49136™†	Culti-Loop	R4607004
<i>Streptococcus pneumoniae</i> ATCC® 49150™†	BactiDisk	R19235
<i>Streptococcus pneumoniae</i> ATCC® 49150™†	Culti-Loop	R4606901
<i>Streptococcus pneumoniae</i> ATCC® 49619™† For susceptibility testing quality control.	BactiDisk	R19321
<i>Streptococcus pneumoniae</i> ATCC® 49619™† For susceptibility testing quality control.	Culti-Loop	R4609015
<i>Streptococcus pneumoniae</i> CL 811	Culti-Loop	R4606700

QUALITY CONTROL

DESCRIPTION	UNIT	PART NO.
<i>Streptococcus pyogenes</i> ATCC® 19615™†	BactiDisk	R19074
<i>Streptococcus pyogenes</i> ATCC® 19615™†	Culti-Loop	R4607000
<i>Streptococcus pyogenes</i> group A ATCC® 12384™†	BactiDisk	R19319
<i>Streptococcus pyogenes</i> group A ATCC® 12384™†	Culti-Loop	R4609242
<i>Streptococcus pyogenes</i> group A ATCC® 21547™†	BactiDisk	R19190
<i>Streptococcus pyogenes</i> group A ATCC® 21547™†	Culti-Loop	R4609211
<i>Streptococcus salivarius</i> serotype II ATCC® 13419™†	BactiDisk	R19169
<i>Streptococcus salivarius</i> serotype II ATCC® 13419™†	Culti-Loop	R4608222
<i>Streptococcus sanguinis</i> Type 1 ATCC® 10556™†	BactiDisk	R19174
<i>Streptococcus sanguinis</i> Type 1 ATCC® 10556™†	Culti-Loop	R4607023
<i>Streptococcus</i> sp. group B ATCC® 12401™†	Culti-Loop	R4609453
<i>Streptococcus</i> sp. group D ATCC® 9854™†	Culti-Loop	R4606853
<i>Streptococcus</i> sp. group D ATCC® 27284™†	Culti-Loop	R4607034
<i>Streptococcus</i> sp. Type 2 group F ATCC® 12392™†	Culti-Loop	R4608218
<i>Streptococcus</i> sp. Type 4 group F ATCC® 9328™†	BactiDisk	R19177
<i>Streptococcus thermophilus</i> ATCC® 19258™†	Culti-Loop	R4608238
<i>Streptococcus uberis</i> ATCC® 9927™†	Culti-Loop	R4607036
<i>Streptococcus uberis</i> ATCC® 700407™†	BactiDisk	R19373
<i>Streptococcus uberis</i> ATCC® 700407™†	Culti-Loop	R4608236
<i>Streptomyces albus</i> ATCC® 17900™†	Culti-Loop	R4609024
<i>Streptomyces griseus</i> subsp. <i>griseus</i> ATCC® 10137™†	Culti-Loop	R4609013
T		
<i>Tatlockia micdadei</i> ATCC® 33204™†	BactiDisk	R19044
<i>Tatlockia micdadei</i> ATCC® 33204™†	Culti-Loop	R4609205
<i>Trichophyton equinum</i> ATCC® 12544™†	Culti-Loop	R4608302

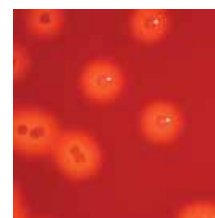

Streptococcus pyogenes ATCC® group A 12384™† on Strep Isolation Agar.



Trichophyton mentagrophytes ATCC® 9533™† on Sabouraud Dextrose Agar, Emmons with Chloramphenicol.



Trichophyton rubrum ATCC® 28188™† on Potato Dextrose Agar.

† ATCC Licensed Derivative® The ATCC Licensed Derivative® Emblem, the ATCC Licensed Derivative® word mark, and the ATCC catalog marks are the trademarks of ATCC. Thermo Scientific is licensed to use these trademarks and to sell products derived from ATCC® cultures.

QUALITY CONTROL

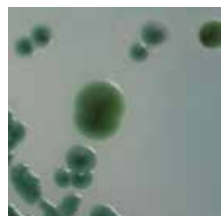

Vibrio parahaemolyticus ATCC® 17802™† on TCBS Agar.

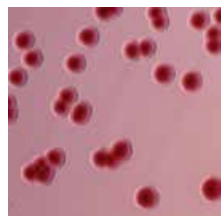

Yersinia enterocolitica subsp. *enterocolitica* ATCC® 9610™† on Yersinia Selective Agar.

DESCRIPTION	UNIT	PART NO.
<i>Trichophyton mentagrophytes</i> ATCC® 9533™†	Culti-Loop	R4608300
<i>Trichophyton rubrum</i> ATCC® 28188™†	Culti-Loop	R4608301
<i>Trichophyton tonsurans</i> ATCC® 28942™†	Culti-Loop	R4609014
<i>Trichophyton verrucosum</i> ATCC® 42898™†	Culti-Loop	R4608305
<i>Trichosporon cutaneum</i> ATCC® 28592™†	Culti-Loop	R4608303
<i>Trichosporon mucoides</i> ATCC® 204094™†	Culti-Loop	R4608015
V		
<i>Veillonella parvula</i> ATCC® 10790™†	BactiDisk	R19081
<i>Veillonella parvula</i> ATCC® 10790™†	Culti-Loop	R4609200
<i>Vibrio alginolyticus</i> ATCC® 17749™†	BactiDisk	R19249
<i>Vibrio cholerae</i> serotype <i>Inaba</i> ATCC® 9459™†	Culti-Loop	R4609016
<i>Vibrio parahaemolyticus</i> ATCC® 17802™†	BactiDisk	R19082
<i>Vibrio parahaemolyticus</i> ATCC® 17802™†	Culti-Loop	R4609000
<i>Vibrio vulnificus</i> ATCC® 27562™†	Culti-Loop	R4609017
<i>Virgibacillus pantothenicus</i> ATCC® 14576™†	Culti-Loop	R4609025
Y		
<i>Yarrowia lipolytica</i> ATCC® 9773™†	BactiDisk	R19529
<i>Yarrowia lipolytica</i> ATCC® 9773™†	Culti-Loop	R4609003
<i>Yersinia enterocolitica</i> subsp. <i>enterocolitica</i> ATCC® 9610™†	Culti-Loop	R4609018
<i>Yersinia enterocolitica</i> subsp. <i>enterocolitica</i> ATCC® 23715™†	BactiDisk	R19110
<i>Yersinia enterocolitica</i> subsp. <i>enterocolitica</i> ATCC® 23715™†	Culti-Loop	R4607076
<i>Yersinia kristensenii</i> ATCC® 33639™†	BactiDisk	R19346
<i>Yersinia kristensenii</i> ATCC® 33639™†	Culti-Loop	R4609021
Z		
<i>Zygosaccharomyces bailii</i> ATCC® MYA-4549™†	Culti-Loop	R4609397
CULTI-LOOP REHYDRATION FLUID		
Aerobic Set Rehydration Fluid		R4631000

QUALITY CONTROL

DESCRIPTION	UNIT	PART NO.
<p>CULTI-LOOP SETS</p> <p>Each set has 5 Loops/Organism unless indicated.</p>		
<p>API™ 20 Strep QC Set/2</p> <p><i>Streptococcus equi</i> subsp. <i>zooepidemicus</i> group C ATCC® 700400™†</p> <p><i>Streptococcus uberis</i> ATCC® 700407™†</p>	Set	R4653062
<p>API 20A Anaerobe System QC Set/3</p> <p><i>Bacteroides ovatus</i> ATCC® 8483™†</p> <p><i>Clostridium perfringens</i> ATCC® 13124™†</p> <p><i>Clostridium sordellii</i> ATCC® 9714™†</p>	Set	R4653058
<p>API 20C Clinical Yeast System QC Set/3</p> <p><i>Candida glabrata</i> ATCC® 15126™†</p> <p><i>Candida guilliermondii</i> ATCC® 6260™†</p> <p><i>Cryptococcus laurentii</i> ATCC® 18803™†</p>	Set	R4653059
<p>API 20E QC Set/5</p> <p><i>Enterobacter cloacae</i> ATCC® 13047™†</p> <p><i>Escherichia coli</i> ATCC® 25922™†</p> <p><i>Klebsiella pneumoniae</i> subsp. <i>pneumoniae</i> ATCC® 35657™†</p> <p><i>Proteus mirabilis</i> ATCC® 35659™†</p> <p><i>Stenotrophomonas maltophilia</i> ATCC® 51331™†</p>	Set	R4651003
<p>API 20NE QC Set/4</p> <p><i>Acaligenes faecalis</i> subsp. <i>faecalis</i> ATCC® 35655™†</p> <p><i>Aeromonas hydrophila</i> ATCC® 35654™†</p> <p><i>Pseudomonas aeruginosa</i> ATCC® 27853™†</p> <p><i>Sphingobacterium multivorum</i> ATCC® 35656™†</p>	Set	R4653064
<p>API 50CHB QC Set/1</p> <p><i>Paenibacillus polymyxa</i> ATCC® 43865™†</p>		R4601234
<p>API Coryne QC Set/3</p> <p><i>Cellulosimicrobium cellulans</i> ATCC® 27402™†</p> <p><i>Corynebacterium renale</i> ATCC® 19412™†</p> <p><i>Microbacterium testaceum</i> ATCC® 15829™†</p>	Set	R4653063
<p>API NH QC Set/3</p> <p><i>Haemophilus influenzae</i> Type b ATCC® 10211™†</p> <p><i>Haemophilus paraphrophilus</i> ATCC® 49917™†</p> <p><i>Neisseria gonorrhoeae</i> ATCC® 31426™†</p>	Set	R4653070
<p>API Rapid 20E QC Set/3</p> <p><i>Escherichia coli</i> ATCC® 11775™†</p> <p><i>Klebsiella pneumoniae</i> subsp. <i>pneumoniae</i> ATCC® 35657™†</p> <p><i>Proteus hauseri</i> ATCC® 13315™†</p>	Set	R4653061
<p>API Staph QC Set/3</p> <p><i>Staphylococcus capitis</i> subsp. <i>capitis</i> ATCC® 35661™†</p> <p><i>Staphylococcus lentus</i> ATCC® 700403™†</p> <p><i>Staphylococcus xylosus</i> ATCC® 700404™†</p>	Set	R4653065
<p>BBL Crystal ID Systems Anaerobe QC Set/4</p> <p><i>Fusobacterium varium</i> ATCC® 27725™</p> <p><i>Lactobacillus acidophilus</i> ATCC® 314™†</p> <p><i>Parabacteroides distasonis</i> ATCC® 8503™†</p> <p><i>Peptoniphilus asaccharolyticus</i> ATCC® 29743™†</p>	Set	R4655023



Culti-Loop inoculation of plated medium.

† ATCC Licensed Derivative The ATCC Licensed Derivative® Emblem, the ATCC Licensed Derivative® word mark, and the ATCC catalog marks are the trademarks of ATCC. Thermo Scientific is licensed to use these trademarks and to sell products derived from ATCC® cultures.

QUALITY CONTROL

DESCRIPTION	UNIT	PART NO.
BBL Crystal ID Systems Enteric/Nonfermenter QC Set/6 <i>Acinetobacter lwoffii</i> ATCC® 17925 ^{TM†} <i>Enterobacter cloacae</i> ATCC® 35030 ^{TM†} <i>Escherichia coli</i> ATCC® 25922 ^{TM†} <i>Klebsiella pneumoniae</i> subsp. <i>pneumoniae</i> ATCC® 33495 ^{TM†} <i>Proteus vulgaris</i> ATCC® 8427 ^{TM†} <i>Pseudomonas aeruginosa</i> ATCC® 35032 ^{TM†}	Set	R4655021
CLIA '88 Compliance Bacitracin Test QC Set/2 <i>Streptococcus agalactiae</i> ATCC® 12386 ^{TM†} <i>Streptococcus pyogenes</i> ATCC® 19615 ^{TM†}	Set	R4651100
CLIA '88 Compliance Beta-lactamase Test QC Set/2 <i>Neisseria gonorrhoeae</i> ATCC® 31426 ^{TM†} <i>Neisseria gonorrhoeae</i> ATCC® 43069 ^{TM†}	Set	R4651109
CLIA '88 Compliance Catalase Test QC Set/2 <i>Staphylococcus aureus</i> subsp. <i>aureus</i> ATCC® 25923 ^{TM†} <i>Staphylococcus pyogenes</i> ATCC® 19615 ^{TM†}	Set	R4651104
CLIA '88 Compliance Coagulase Test QC Set/2 <i>Staphylococcus aureus</i> subsp. <i>aureus</i> ATCC® 25923 ^{TM†} <i>Staphylococcus epidermidis</i> ATCC® 12228 ^{TM†}	Set	R4651106
CLIA '88 Compliance Kirby Bauer Susceptibility QC Set/3 (Mueller Hinton) 10 Loops/Organism. <i>Escherichia coli</i> ATCC® 25922 ^{TM†} <i>Pseudomonas aeruginosa</i> ATCC® 27853 ^{TM†} <i>Staphylococcus aureus</i> subsp. <i>aureus</i> ATCC® 25923 ^{TM†}	Set	R4651101
CLIA '88 Compliance Novobiocin Test QC Set/2 <i>Staphylococcus epidermidis</i> ATCC® 12228 ^{TM†} <i>Staphylococcus saprophyticus</i> ATCC® 49453 ^{TM†}	Set	R4651110
CLIA '88 Compliance Optochin Test QC Set/2 <i>Streptococcus pneumoniae</i> ATCC® 6305 ^{TM†} <i>Streptococcus sanguis</i> Type 1 ATCC® 10556 ^{TM†}	Set	R4651108
CLIA '88 Compliance Oxidase Test QC Set/2 <i>Escherichia coli</i> ATCC® 25922 ^{TM†} <i>Neisseria gonorrhoeae</i> ATCC® 43069 ^{TM†}	Set	R4651103
CLIA '88 Compliance Selective Neisseria Media Performance Testing QC Set/3 <i>Neisseria gonorrhoeae</i> ATCC® 43069 ^{TM†} <i>Proteus mirabilis</i> ATCC® 43071 ^{TM†} <i>Staphylococcus epidermidis</i> ATCC® 12228 ^{TM†}	Set	R4651102
Kirby Bauer Susceptibility QC Set/4 <i>Escherichia coli</i> ATCC® 25922 ^{TM†} <i>Escherichia coli</i> ATCC® 35218 ^{TM†} <i>Pseudomonas aeruginosa</i> ATCC® 27853 ^{TM†} <i>Staphylococcus aureus</i> subsp. <i>aureus</i> ATCC® 25923 ^{TM†}	Set	R4653004
MicroScan Gram-Negative QC 4 Set/6 <i>Escherichia coli</i> ATCC® 25922 ^{TM†} <i>Escherichia coli</i> ATCC® 35218 ^{TM†} <i>Klebsiella oxytoca</i> ATCC® 49131 ^{TM†} <i>Klebsiella pneumoniae</i> ATCC® 700603 ^{TM†} <i>Proteus vulgaris</i> ATCC® 49132 ^{TM†} <i>Pseudomonas aeruginosa</i> ATCC® 22853 ^{TM†}	Set	R4661000

QUALITY CONTROL

DESCRIPTION	UNIT	PART NO.
MicroScan Gram-Positive QC Set/8 <i>Enterococcus faecalis</i> ATCC® 29212™† <i>Enterococcus faecalis</i> ATCC® 51299™† <i>Escherichia coli</i> ATCC® 35218™† <i>Micrococcus luteus</i> ATCC® 49732™† <i>Staphylococcus aureus</i> subsp. <i>aureus</i> ATCC® 29213™† <i>Staphylococcus aureus</i> subsp. <i>aureus</i> ATCC® 43300™† <i>Staphylococcus aureus</i> subsp. <i>aureus</i> ATCC® BAA-977™† <i>Streptococcus gallolyticus</i> ATCC® 49147™†	Set	R4661001
MicroScan HNID QC Set/4 <i>Aggregatibacter aphrophilus</i> ATCC® 49146™† <i>Haemophilus influenzae</i> ATCC® 49144™† <i>Moraxella catarrhalis</i> ATCC® 49143™† <i>Neisseria lactamica</i> ATCC® 49142™†	Set	R4661004
MicroScan Rapid Anaerobe ID QC Set/4 <i>Bacteroides fragilis</i> ATCC® 25285™† <i>Clostridium perfringens</i> ATCC® 13124™† <i>Clostridium sordellii</i> ATCC® 9714™† <i>Finegoldia magna</i> ATCC® 29328™†	Set	R4661003
MicroScan Rapid Gram-Negative QC Set/5 <i>Acinetobacter</i> sp. ATCC® 49139™† <i>Acinetobacter</i> sp. ATCC® 49466™† <i>Escherichia coli</i> ATCC® 25922™† <i>Klebsiella oxytoca</i> ATCC® 49131™† <i>Shewanella putrefaciens</i> ATCC® 49138™†	Set	R4661002
MicroScan Rapid Yeast ID QC Set/7 <i>Candida albicans</i> ATCC® 66027™† <i>Candida glabrata</i> ATCC® 66032™† <i>Candida kefyr</i> subsp. <i>aureus</i> ATCC® 66028™† <i>Candida tropicalis</i> ATCC® 66029™† <i>Cryptococcus albidus</i> ATCC® 66030™† <i>Cryptococcus neoformans</i> ATCC® 66031™† <i>Cryptococcus uniguttulatus</i> ATCC® 66033™†	Set	R4661005
RapID ANA II QC Set/3 <i>Bacteroides uniformis</i> ATCC® 8492™† <i>Clostridium sordellii</i> ATCC® 9714™† <i>Parabacteroides distasonis</i> ATCC® 8503™†	Set	R4653050
RapID CB PLUS QC Set/3 <i>Arcanobacterium pyogenes</i> ATCC® 19411™† <i>Corynebacterium pseudodiphtheriticum</i> ATCC® 10701™† <i>Paenibacillus polymyxa</i> ATCC® 842™†	Set	R4653048
RapID NF PLUS QC Set/4 <i>Acinetobacter baumannii</i> ATCC® 19606™† <i>Aeromonas hydrophila</i> ATCC® 35654™† <i>Elizabethkingia meningoseptica</i> ATCC® 13253™† <i>Oligella ureolytica</i> ATCC® 43534™†	Set	R4653054
RapID NH QC Set/4 <i>Aggregatibacter aphrophilus</i> ATCC® 49146™† <i>Haemophilus influenzae</i> Type a ATCC® 9006™† <i>Moraxella catarrhalis</i> ATCC® 8176™† <i>Oligella urethralis</i> ATCC® 17960™†	Set	R4653051

[†] ATCC Licensed Derivative® The ATCC Licensed Derivative® Emblem, the ATCC Licensed Derivative® word mark, and the ATCC catalog marks are the trademarks of ATCC. Thermo Scientific is licensed to use these trademarks and to sell products derived from ATCC® cultures.

QUALITY CONTROL

DESCRIPTION	UNIT	PART NO.
RapID ONE QC Set/4 <i>Enterobacter aerogenes</i> ATCC® 13048™† <i>Escherichia coli</i> ATCC® 25922™† <i>Proteus vulgaris</i> ATCC® 6380™† <i>Pseudomonas aeruginosa</i> ATCC® 27853™†	Set	R4653056
RapID SS/u QC Set/5 <i>Enterococcus faecalis</i> ATCC® 29212™† <i>Escherichia coli</i> ATCC® 25922™† <i>Klebsiella pneumoniae</i> subsp. <i>pneumoniae</i> ATCC® 13883™† <i>Proteus mirabilis</i> ATCC® 25933™† <i>Serratia marcescens</i> ATCC® 8100™†	Set	R4653053
RapID STAPH PLUS QC Set/4 <i>Enterobacter aerogenes</i> ATCC® 13048™† <i>Oligella ureolytica</i> ATCC® 43534™† <i>Staphylococcus haemolyticus</i> ATCC® 29970™† <i>Staphylococcus saprophyticus</i> ATCC® 35552™†	Set	R4653047
RapID STR QC Set/4 <i>Enterococcus durans</i> ATCC® 11576™† <i>Enterococcus faecalis</i> ATCC® 29212™† <i>Streptococcus gallolyticus</i> ATCC® 9809™† <i>Streptococcus pyogenes</i> ATCC® 19615™†	Set	R4653052
RapID YEAST PLUS QC Set/5 <i>Candida albicans</i> ATCC® 14053™† <i>Candida glabrata</i> ATCC® 2001™† <i>Candida kefyr</i> ATCC® 2512™† <i>Cryptococcus laurentii</i> ATCC® 66036™† <i>Yarrowia lipolytica</i> ATCC® 9773™†	Set	R4653060
Sensititre Anaerobe MIC Susceptibility QC Set/5 <i>Bacteroides fragilis</i> ATCC® 25285™† <i>Bacteroides thetaiotaomicron</i> ATCC® 29741™† <i>Eggerthella lenta</i> ATCC® 43055™†	Set	R4687021
Sensititre Aquaculture MIC QC Set/2 <i>Aeromonas salmonicida</i> subsp. <i>salmonicida</i> ATCC® 33658™† <i>Escherichia coli</i> ATCC® 25922™†	Set	R4687022
Sensititre Automated Gram Negative QC Set/6 <i>Edwardsiella tarda</i> ATCC® 15947™† <i>Klebsiella oxytoca</i> ATCC® 8724™† <i>Morganella morganii</i> subsp. <i>morganii</i> ATCC® 25830™† <i>Proteus vulgaris</i> ATCC® 6896™† <i>Pseudomonas aeruginosa</i> ATCC® 10145™† <i>Shigella sonnei</i> ATCC® 25931™†	Set	R4687023
Sensititre GPID ID QC Set/5 <i>Enterococcus faecalis</i> ATCC® 29212™† <i>Escherichia coli</i> ATCC® 25922™† <i>Kocuria rosea</i> ATCC® 186™† <i>Pseudomonas aeruginosa</i> ATCC® 27853™† <i>Staphylococcus epidermidis</i> ATCC® 700296™†	Set	R4687024
Sensititre H. influenzae/S. pneumoniae MIC QC Set/3 <i>Haemophilus influenzae</i> ATCC® 49247™† <i>Haemophilus influenzae</i> ATCC® 49766™† <i>Streptococcus pneumoniae</i> ATCC® 49619™†	Set	R4687025

QUALITY CONTROL

DESCRIPTION	UNIT	PART NO.
Sensititre MIC Breakpoint Plates/Just One Strips QC Set/5 <i>Enterococcus faecalis</i> ATCC® 29212 ^{TM†} <i>Escherichia coli</i> ATCC® 25922 ^{TM†} <i>Escherichia coli</i> ATCC® 35218 ^{TM†} <i>Pseudomonas aeruginosa</i> ATCC® 27853 ^{TM†} <i>Staphylococcus aureus</i> subsp. <i>aureus</i> ATCC® 29213 ^{TM†}	Set	R4657020
Sensititre MIC Breakpoint QC Set/5 <i>Enterococcus faecalis</i> ATCC® 29212 ^{TM†} <i>Escherichia coli</i> ATCC® 25922 ^{TM†} <i>Escherichia coli</i> ATCC® 35218 ^{TM†} <i>Pseudomonas aeruginosa</i> ATCC® 27853 ^{TM†} <i>Staphylococcus aureus</i> subsp. <i>aureus</i> ATCC® 29213 ^{TM†}	Set	R4687020
Sensititre MIC Susceptibility QC Set/9 <i>Enterococcus faecalis</i> ATCC® 29212 ^{TM†} <i>Enterococcus faecalis</i> ATCC® 51299 ^{TM†} <i>Escherichia coli</i> ATCC® 25922 ^{TM†} <i>Escherichia coli</i> ATCC® 35218 ^{TM†} <i>Klebsiella pneumoniae</i> subsp. <i>aerogenes</i> ATCC® 700603 ^{TM†} <i>Pseudomonas aeruginosa</i> ATCC® 27853 ^{TM†} <i>Staphylococcus aureus</i> subsp. <i>aureus</i> ATCC® 29213 ^{TM†} <i>Staphylococcus aureus</i> subsp. <i>aureus</i> ATCC® BAA-976 ^{TM†} <i>Staphylococcus aureus</i> subsp. <i>aureus</i> ATCC® BAA-977 ^{TM†}	Set	R4687026
Sensititre YeastOne QC Set/2 <i>Candida parapsilosis</i> ATCC® 22019 ^{TM†} <i>Issatchenkia orientalis</i> ATCC® 6258 ^{TM†}	Set	R4687027
Shigella Grouping QC Set/4 <i>Shigella boydii</i> serovar 1 group C ATCC® 9207 ^{TM†} <i>Shigella dysenteriae</i> group A ATCC® 13313 ^{TM†} <i>Shigella flexneri</i> serovar 2b group B ATCC® 12022 ^{TM†} <i>Shigella sonnei</i> group D ATCC® 25931 ^{TM†}	Set	R4659100
Vitek Anaerobe ID Card (ANI) QC Set/6 <i>Bacteroides ureolyticus</i> ATCC® 33387 ^{TM†} <i>Bacteroides vulgatus</i> ATCC® 8482 ^{TM†} <i>Micromonas micros</i> ATCC® 33270 ^{TM†} <i>Parabacteroides distasonis</i> ATCC® 8503 ^{TM†} <i>Porphyromonas gingivalis</i> ATCC® 33277 ^{TM†} <i>Propionibacterium acnes</i> ATCC® 11827 ^{TM†}	Set	R4652005
Vitek Bacillus QC Set/2 <i>Lysinibacillus sphaericus</i> ATCC® 4525 ^{TM†} <i>Paenibacillus polymyxa</i> ATCC® 7070 ^{TM†}	Set	R4653067
Vitek GNI+ QC Set/8 <i>Bordetella bronchiseptica</i> ATCC® 10580 ^{TM†} <i>Burkholderia cepacia</i> ATCC® 25608 ^{TM†} <i>Klebsiella pneumoniae</i> subsp. <i>pneumoniae</i> ATCC® 13883 ^{TM†} <i>Leclercia adcarboxylata</i> ATCC® 23216 ^{TM†} <i>Plesiomonas shigelloides</i> ATCC® 51903 ^{TM†} <i>Proteus mirabilis</i> ATCC® 7002 ^{TM†} <i>Providencia alcalifaciens</i> ATCC® 51902 ^{TM†} <i>Serratia liquefaciens</i> ATCC® 27592 ^{TM†}	Set	R4652014
Vitek GNS Susceptibility QC Set/5 <i>Enterococcus faecalis</i> ATCC® 29212 ^{TM†} <i>Escherichia coli</i> ATCC® 25922 ^{TM†} <i>Escherichia coli</i> ATCC® 35218 ^{TM†} <i>Escherichia coli</i> ATCC® 51446 ^{TM†} <i>Pseudomonas aeruginosa</i> ATCC® 27853 ^{TM†}	Set	R4652007

[†] ATCC Licensed Derivative® The ATCC Licensed Derivative® Emblem, the ATCC Licensed Derivative® word mark, and the ATCC catalog marks are the trademarks of ATCC. Thermo Scientific is licensed to use these trademarks and to sell products derived from ATCC® cultures.

QUALITY CONTROL

DESCRIPTION	UNIT	PART NO.
Vitek GPI QC Set/7 <i>Enterococcus durans</i> ATCC® 6056™† <i>Enterococcus faecalis</i> ATCC® 29212™† <i>Erysipelothrix rhusiopathiae</i> ATCC® 19414™† <i>Staphylococcus xylosus</i> ATCC® 29971™† <i>Streptococcus equi</i> subsp. <i>equi</i> ATCC® 9528™† <i>Streptococcus gallolyticus</i> ATCC® 9809™† <i>Streptococcus pyogenes</i> ATCC® 19615™†	Set	R4652010
Vitek GPS Susceptibility QC Set/4 <i>Enterococcus faecalis</i> ATCC® 29212™† <i>Enterococcus faecalis</i> ATCC® 51299™† <i>Escherichia coli</i> ATCC® 35218™† <i>Staphylococcus aureus</i> subsp. <i>aureus</i> ATCC® 29213™†	Set	R4652008
Vitek NHI QC Set/6 <i>Aggregatibacter aphrophilus</i> ATCC® 7901™† <i>Haemophilus influenzae</i> Type a ATCC® 9006™† <i>Moraxella catarrhalis</i> ATCC® 25238™† <i>Neisseria gonorrhoeae</i> ATCC® 49981™† <i>Neisseria lactamica</i> ATCC® 23970™† <i>Neisseria meningitidis</i> serogroup C ATCC® 13102™†	Set	R4652006
Vitek Non-Fermenter Card (NFC) QC Set/5 <i>Acinetobacter baumannii</i> ATCC® 19606™† <i>Aeromonas caviae</i> ATCC® 15468™† <i>Bordetella bronchiseptica</i> ATCC® 10580™† <i>Pasteurella aerogenes</i> ATCC® 27883™† <i>Pseudomonas aeruginosa</i> ATCC® 27853™†	Set	R4653068
Vitek YBC QC Set/4 <i>Candida albicans</i> ATCC® 14053™† <i>Cryptococcus albidus</i> ATCC® 34140™† <i>Cryptococcus humicola</i> ATCC® 9949™† <i>Yarrowia lipolytica</i> ATCC® 9773™†	Set	R4652009
Vitek 2 ANC 21347 QC Set/7 <i>Bacteroides ovatus</i> ATCC® BAA-1296™† <i>Bacteroides vulgatus</i> ATCC® 8482™† <i>Clostridium perfringens</i> ATCC® 13124™† <i>Clostridium septicum</i> ATCC® 12464™† <i>Clostridium sordellii</i> ATCC® 9714™† <i>Corynebacterium striatum</i> ATCC® BAA-1293™† <i>Parabacteroides distasonis</i> ATCC® BAA-1295™†	Set	R4652030
Vitek 2 AST-GN QC Set/4 <i>Escherichia coli</i> ATCC® 25922™† <i>Escherichia coli</i> ATCC® 35218™† <i>Klebsiella pneumoniae</i> subsp. <i>pneumoniae</i> ATCC® 700603™† <i>Pseudomonas aeruginosa</i> ATCC® 27853™†	Set	R4652018
Vitek 2 AST-GP QC Set/7 <i>Enterococcus faecalis</i> ATCC® 29212™† <i>Enterococcus faecalis</i> ATCC® 51299™† <i>Staphylococcus aureus</i> subsp. <i>aureus</i> ATCC® 29213™† <i>Staphylococcus aureus</i> subsp. <i>aureus</i> ATCC® BAA-976™† <i>Staphylococcus aureus</i> subsp. <i>aureus</i> ATCC® BAA-977™† <i>Staphylococcus aureus</i> subsp. <i>aureus</i> ATCC® BAA-1026™† <i>Streptococcus pneumoniae</i> ATCC® 49619™†	Set	R4652019

QUALITY CONTROL

DESCRIPTION	UNIT	PART NO.
Vitek 2 BCL 21345 QC Set/12 <i>Aneurinibacillus aneurinilyticus</i> ATCC® 11376™† <i>Bacillus badius</i> ATCC® 14574™† <i>Bacillus circulans</i> ATCC® 61™† <i>Bacillus megaterium</i> ATCC® 14581™† <i>Bacillus pumilus</i> ATCC® BAA-1434™† <i>Brevibacillus agri</i> ATCC® 51663™† <i>Brevibacillus laterosporus</i> ATCC® 64™† <i>Enterobacter aerogenes</i> ATCC® 13048™† <i>Paenibacillus gordonae</i> ATCC® 29948™† <i>Paenibacillus macerans</i> ATCC® 8509™† <i>Paenibacillus polymyxa</i> ATCC® 7070™† <i>Staphylococcus epidermidis</i> ATCC® 12228™†	Set	R4652023
Vitek 2 CBC Comprehensive QC Set/11 <i>Arcanobacterium haemolyticum</i> ATCC® BAA-1784™† <i>Cellulosimicrobium cellulans</i> ATCC® BAA-1816™† <i>Cellulosimicrobium cellulans</i> ATCC® BAA-1817™† <i>Corynebacterium renale</i> ATCC® BAA-1785™† <i>Corynebacterium urealyticum</i> ATCC® 43044™† <i>Curtobacterium pusillum</i> ATCC® 19096™† <i>Klebsiella oxytoca</i> ATCC® 700324™† <i>Microbacterium liquefaciens</i> ATCC® BAA-1819™† <i>Microbacterium paraoxydans</i> ATCC® BAA-1818™† <i>Microbacterium testaceum</i> ATCC® 15829™† <i>Ochrobactrum anthropi</i> ATCC® BAA-749™†	Set	R4652031
Vitek 2 GN 21341 QC Set/10 <i>Acinetobacter baumannii</i> ATCC® BAA-747™† <i>Elizabethkingia meningoseptica</i> ATCC® 13253™† <i>Enterobacter hormaechei</i> ATCC® 700323™† <i>Klebsiella oxytoca</i> ATCC® 700324™† <i>Ochrobactrum anthropi</i> ATCC® BAA-749™† <i>Proteus vulgaris</i> ATCC® 6380™† <i>Pseudomonas aeruginosa</i> ATCC® 9721™† <i>Pseudomonas aeruginosa</i> ATCC® BAA-1744™† <i>Shigella sonnei</i> group D ATCC® 25931™† <i>Stenotrophomonas maltophilia</i> ATCC® 17666™†	Set	R4652021
Vitek 2 GP 21342 QC Set/9 <i>Enterococcus casseliflavus</i> ATCC® 700327™† <i>Enterococcus saccharolyticus</i> ATCC® 43076™† <i>Kocuria kristinae</i> ATCC® BAA-752™† <i>Listeria monocytogenes</i> ATCC® BAA-751™† <i>Staphylococcus saprophyticus</i> ATCC® BAA-750™† <i>Staphylococcus sciuri</i> subsp. <i>sciuri</i> ATCC® 29061™† <i>Streptococcus equi</i> subsp. <i>zooepidemicus</i> ATCC® 43079™† <i>Streptococcus pneumoniae</i> ATCC® 49619™† <i>Streptococcus thermophilus</i> ATCC® 19258™†	Set	R4652020
Vitek 2 NH 21346 QC Set/9 <i>Aggregatibacter aphrophilus</i> ATCC® 33389™† <i>Eikenella corrodens</i> ATCC® BAA-1152™† <i>Enterobacter aerogenes</i> ATCC® 13048™† <i>Haemophilus influenzae</i> ATCC® 9007™† <i>Neisseria gonorrhoeae</i> ATCC® 19424™† <i>Neisseria lactamica</i> ATCC® 23970™† <i>Oligella urethralis</i> ATCC® 17960™† <i>Paenibacillus polymyxa</i> ATCC® 7070™† <i>Staphylococcus epidermidis</i> ATCC® 12228™†	Set	R4652024

[†] ATCC Licensed Derivative® The ATCC Licensed Derivative® Emblem, the ATCC Licensed Derivative® word mark, and the ATCC catalog marks are the trademarks of ATCC. Thermo Scientific is licensed to use these trademarks and to sell products derived from ATCC® cultures.

QUALITY CONTROL



Quant-i-Cult.



Quant-i-Cult inoculation of Bismuth Sulfite plate.

Vitek 2 YST 21343 QC Set/11

Candida albicans ATCC® 33389™†
Candida glabrata ATCC® MYA-2950™†
Candida lusitanae ATCC® 34499™†
Candida utilis ATCC® 9950™†
Kloeckera japonica ATCC® 58370™†
Oligella ureolytica ATCC® 43534™†
Prototheca wickerhamii ATCC® 16529™†
Sporidiobolus salmonicolor ATCC® MYA-4550™†
Staphylococcus epidermidis ATCC® 12228™†
Trichosporon mucoides ATCC® 204094™†
Zygosaccharomyces bailii ATCC® MYA-4549™†

■ CFUrine™ KIT QUALITY CONTROL

Quality control for determination of urine colony counts for dipslides, tube screening methods and calibrated loops. Film of preserved microorganisms on inside of cap on plastic vial ready for rehydration. Contents: 1 preserved organism vial with high CFU count; 1 preserved organism vial with low CFU count; 2 rehydration vials; 2 × 99mL dilution blanks.

CFUrine Kit *Escherichia coli* ATCC® 25922™†
CFUrine Kit *Proteus mirabilis* ATCC® 12453™†
CFUrine Kit *Staphylococcus aureus* subsp. *aureus* ATCC® 25923™†

■ QUANTI-CULT™

Film of preserved microorganisms on inside of cap on a plastic vial, ready for rehydration and use in quality control procedures. No serial dilution required. Delivers μ100 colony forming units (CFUs) in a single 0.3mL inoculum. 1 test/reconstituted vial; 10 tests/kit. Contents: 10 preserved organism vials and 10 rehydration vials.

Aspergillus brasiliensis ATCC® 16404™†

Bacillus subtilis ATCC® 6633™†

Candida albicans ATCC® 10231™†

Clostridium sporogenes ATCC® 11437™†

Escherichia coli ATCC® 8739™†

Escherichia coli ATCC® 25922™†

Pseudomonas aeruginosa ATCC® 9027™†

Pseudomonas aeruginosa ATCC® 27853™†

Staphylococcus aureus subsp. *aureus* ATCC® 6538™†

Staphylococcus aureus subsp. *aureus* ATCC® 25923™†

Staphylococcus aureus subsp. *aureus* ATCC® 29737™†

Staphylococcus epidermidis ATCC® 12228™†

DESCRIPTION	UNIT	PART NO.
Vitek 2 YST 21343 QC Set/11 <i>Candida albicans</i> ATCC® 33389™† <i>Candida glabrata</i> ATCC® MYA-2950™† <i>Candida lusitanae</i> ATCC® 34499™† <i>Candida utilis</i> ATCC® 9950™† <i>Kloeckera japonica</i> ATCC® 58370™† <i>Oligella ureolytica</i> ATCC® 43534™† <i>Prototheca wickerhamii</i> ATCC® 16529™† <i>Sporidiobolus salmonicolor</i> ATCC® MYA-4550™† <i>Staphylococcus epidermidis</i> ATCC® 12228™† <i>Trichosporon mucoides</i> ATCC® 204094™† <i>Zygosaccharomyces bailii</i> ATCC® MYA-4549™†	Set	R4652022
■ CFUrine™ KIT QUALITY CONTROL Quality control for determination of urine colony counts for dipslides, tube screening methods and calibrated loops. Film of preserved microorganisms on inside of cap on plastic vial ready for rehydration. Contents: 1 preserved organism vial with high CFU count; 1 preserved organism vial with low CFU count; 2 rehydration vials; 2 × 99mL dilution blanks. CFUrine Kit <i>Escherichia coli</i> ATCC® 25922™† CFUrine Kit <i>Proteus mirabilis</i> ATCC® 12453™† CFUrine Kit <i>Staphylococcus aureus</i> subsp. <i>aureus</i> ATCC® 25923™†	Kit Kit Kit	R4701000 R4702000 R4703000
■ QUANTI-CULT™ Film of preserved microorganisms on inside of cap on a plastic vial, ready for rehydration and use in quality control procedures. No serial dilution required. Delivers μ100 colony forming units (CFUs) in a single 0.3mL inoculum. 1 test/reconstituted vial; 10 tests/kit. Contents: 10 preserved organism vials and 10 rehydration vials. <i>Aspergillus brasiliensis</i> ATCC® 16404™† <i>Bacillus subtilis</i> ATCC® 6633™† <i>Candida albicans</i> ATCC® 10231™† <i>Clostridium sporogenes</i> ATCC® 11437™† <i>Escherichia coli</i> ATCC® 8739™† <i>Escherichia coli</i> ATCC® 25922™† <i>Pseudomonas aeruginosa</i> ATCC® 9027™† <i>Pseudomonas aeruginosa</i> ATCC® 27853™† <i>Staphylococcus aureus</i> subsp. <i>aureus</i> ATCC® 6538™† <i>Staphylococcus aureus</i> subsp. <i>aureus</i> ATCC® 25923™† <i>Staphylococcus aureus</i> subsp. <i>aureus</i> ATCC® 29737™† <i>Staphylococcus epidermidis</i> ATCC® 12228™†	10 Tests/Kit 10 Tests/Kit 10 Tests/Kit 10 Tests/Kit 10 Tests/Kit 10 Tests/Kit 10 Tests/Kit 10 Tests/Kit 10 Tests/Kit 10 Tests/Kit 10 Tests/Kit 10 Tests/Kit	R4731100 R4731221 R4731503 R4731703 R4737085 R4737050 R4735210 R4737060 R4737016 R4737010 R4737020 R4736500

QUALITY CONTROL

DESCRIPTION	UNIT	PART NO.																																																																		
<div><div><div></div></div><div>QUANTI-CULT PLUS™</div></div> <p>Film of preserved microorganisms on inside of cap on a plastic vial, ready for rehydration and use in quality control procedures. No serial dilution required. Delivers µ100 colony forming units (CFUs) in a single 0.1mL inoculum. 10 test/reconstituted vial; 100 tests/kit. Contents: 10 preserved organism vials and 10 rehydration vials. CFU counts are available on lot-specific certificate of analysis (C of A), available on www.thermoscientific.com.</p> <table><tr><td><i>Aspergillus brasiliensis</i> ATCC® 16404™†</td><td>100 Tests/Kit</td><td>R4711100</td></tr><tr><td><i>Bacillus subtilis</i> ATCC® 6633™†</td><td>100 Tests/Kit</td><td>R4711221</td></tr><tr><td><i>Brevundimonas diminuta</i> ATCC® 19146™†</td><td>100 Tests/Kit</td><td>R4711300</td></tr><tr><td><i>Burkholderia cepacia</i> ATCC® 25416™†</td><td>100 Tests/Kit</td><td>R4715220</td></tr><tr><td><i>Candida albicans</i> ATCC® 2091™†</td><td>100 Tests/Kit</td><td>R4711601</td></tr><tr><td><i>Candida albicans</i> ATCC® 10231™†</td><td>100 Tests/Kit</td><td>R4711503</td></tr><tr><td><i>Clostridium sporogenes</i> ATCC® 11437™†</td><td>100 Tests/Kit</td><td>R4711703</td></tr><tr><td><i>Clostridium sporogenes</i> ATCC® 19404™†</td><td>100 Tests/Kit</td><td>R4711700</td></tr><tr><td><i>Enterococcus faecalis</i> ATCC® 29212™†</td><td>100 Tests/Kit</td><td>R4717030</td></tr><tr><td><i>Enterococcus faecium</i> ATCC® 35667™†</td><td>100 Tests/Kit</td><td>R4711956</td></tr><tr><td><i>Escherichia coli</i> ATCC® 8739™†</td><td>100 Tests/Kit</td><td>R4717085</td></tr><tr><td><i>Escherichia coli</i> ATCC® 25922™†</td><td>100 Tests/Kit</td><td>R4717050</td></tr><tr><td><i>Kocuria rhizophila</i> ATCC® 9341™†</td><td>100 Tests/Kit</td><td>R4714075</td></tr><tr><td><i>Pseudomonas aeruginosa</i> ATCC® 9027™†</td><td>100 Tests/Kit</td><td>R4715210</td></tr><tr><td><i>Salmonella</i> sp. serovar Abony NCTC 6017</td><td>100 Tests/Kit</td><td>R4716007</td></tr><tr><td><i>Salmonella enterica</i> subsp. <i>enterica</i> serovar Choleraesuis ATCC® 10708™†</td><td>100 Tests/Kit</td><td>R4719001</td></tr><tr><td><i>Salmonella enterica</i> subsp. <i>enterica</i> serovar Enteritidis ATCC® 4931™†</td><td>100 Tests/Kit</td><td>R4716008</td></tr><tr><td><i>Salmonella enterica</i> subsp. <i>enterica</i> serovar Typhimurium ATCC® 13311™†</td><td>100 Tests/Kit</td><td>R4716100</td></tr><tr><td><i>Salmonella enterica</i> subsp. <i>enterica</i> serovar Typhimurium ATCC® 14028™†</td><td>100 Tests/Kit</td><td>R4716000</td></tr><tr><td><i>Serratia marcescens</i> ATCC® 8100™†</td><td>100 Tests/Kit</td><td>R4718001</td></tr><tr><td><i>Shigella sonnei</i> ATCC® 25931™†</td><td>100 Tests/Kit</td><td>R4716300</td></tr><tr><td><i>Staphylococcus aureus</i> subsp. <i>aureus</i> ATCC® 6538™†</td><td>100 Tests/Kit</td><td>R4717016</td></tr></table>	<i>Aspergillus brasiliensis</i> ATCC® 16404™†	100 Tests/Kit	R4711100	<i>Bacillus subtilis</i> ATCC® 6633™†	100 Tests/Kit	R4711221	<i>Brevundimonas diminuta</i> ATCC® 19146™†	100 Tests/Kit	R4711300	<i>Burkholderia cepacia</i> ATCC® 25416™†	100 Tests/Kit	R4715220	<i>Candida albicans</i> ATCC® 2091™†	100 Tests/Kit	R4711601	<i>Candida albicans</i> ATCC® 10231™†	100 Tests/Kit	R4711503	<i>Clostridium sporogenes</i> ATCC® 11437™†	100 Tests/Kit	R4711703	<i>Clostridium sporogenes</i> ATCC® 19404™†	100 Tests/Kit	R4711700	<i>Enterococcus faecalis</i> ATCC® 29212™†	100 Tests/Kit	R4717030	<i>Enterococcus faecium</i> ATCC® 35667™†	100 Tests/Kit	R4711956	<i>Escherichia coli</i> ATCC® 8739™†	100 Tests/Kit	R4717085	<i>Escherichia coli</i> ATCC® 25922™†	100 Tests/Kit	R4717050	<i>Kocuria rhizophila</i> ATCC® 9341™†	100 Tests/Kit	R4714075	<i>Pseudomonas aeruginosa</i> ATCC® 9027™†	100 Tests/Kit	R4715210	<i>Salmonella</i> sp. serovar Abony NCTC 6017	100 Tests/Kit	R4716007	<i>Salmonella enterica</i> subsp. <i>enterica</i> serovar Choleraesuis ATCC® 10708™†	100 Tests/Kit	R4719001	<i>Salmonella enterica</i> subsp. <i>enterica</i> serovar Enteritidis ATCC® 4931™†	100 Tests/Kit	R4716008	<i>Salmonella enterica</i> subsp. <i>enterica</i> serovar Typhimurium ATCC® 13311™†	100 Tests/Kit	R4716100	<i>Salmonella enterica</i> subsp. <i>enterica</i> serovar Typhimurium ATCC® 14028™†	100 Tests/Kit	R4716000	<i>Serratia marcescens</i> ATCC® 8100™†	100 Tests/Kit	R4718001	<i>Shigella sonnei</i> ATCC® 25931™†	100 Tests/Kit	R4716300	<i>Staphylococcus aureus</i> subsp. <i>aureus</i> ATCC® 6538™†	100 Tests/Kit	R4717016		
<i>Aspergillus brasiliensis</i> ATCC® 16404™†	100 Tests/Kit	R4711100																																																																		
<i>Bacillus subtilis</i> ATCC® 6633™†	100 Tests/Kit	R4711221																																																																		
<i>Brevundimonas diminuta</i> ATCC® 19146™†	100 Tests/Kit	R4711300																																																																		
<i>Burkholderia cepacia</i> ATCC® 25416™†	100 Tests/Kit	R4715220																																																																		
<i>Candida albicans</i> ATCC® 2091™†	100 Tests/Kit	R4711601																																																																		
<i>Candida albicans</i> ATCC® 10231™†	100 Tests/Kit	R4711503																																																																		
<i>Clostridium sporogenes</i> ATCC® 11437™†	100 Tests/Kit	R4711703																																																																		
<i>Clostridium sporogenes</i> ATCC® 19404™†	100 Tests/Kit	R4711700																																																																		
<i>Enterococcus faecalis</i> ATCC® 29212™†	100 Tests/Kit	R4717030																																																																		
<i>Enterococcus faecium</i> ATCC® 35667™†	100 Tests/Kit	R4711956																																																																		
<i>Escherichia coli</i> ATCC® 8739™†	100 Tests/Kit	R4717085																																																																		
<i>Escherichia coli</i> ATCC® 25922™†	100 Tests/Kit	R4717050																																																																		
<i>Kocuria rhizophila</i> ATCC® 9341™†	100 Tests/Kit	R4714075																																																																		
<i>Pseudomonas aeruginosa</i> ATCC® 9027™†	100 Tests/Kit	R4715210																																																																		
<i>Salmonella</i> sp. serovar Abony NCTC 6017	100 Tests/Kit	R4716007																																																																		
<i>Salmonella enterica</i> subsp. <i>enterica</i> serovar Choleraesuis ATCC® 10708™†	100 Tests/Kit	R4719001																																																																		
<i>Salmonella enterica</i> subsp. <i>enterica</i> serovar Enteritidis ATCC® 4931™†	100 Tests/Kit	R4716008																																																																		
<i>Salmonella enterica</i> subsp. <i>enterica</i> serovar Typhimurium ATCC® 13311™†	100 Tests/Kit	R4716100																																																																		
<i>Salmonella enterica</i> subsp. <i>enterica</i> serovar Typhimurium ATCC® 14028™†	100 Tests/Kit	R4716000																																																																		
<i>Serratia marcescens</i> ATCC® 8100™†	100 Tests/Kit	R4718001																																																																		
<i>Shigella sonnei</i> ATCC® 25931™†	100 Tests/Kit	R4716300																																																																		
<i>Staphylococcus aureus</i> subsp. <i>aureus</i> ATCC® 6538™†	100 Tests/Kit	R4717016																																																																		



Quanti-Cult Plus
showing an enlargement
of the inside of the cap
with a film of preserved
microorganisms.

¹  The ATCC Licensed Derivative[®] Emblem, the ATCC Licensed Derivative[®] word mark, and the ATCC catalog marks are the trademarks of ATCC. Thermo Scientific is licensed to use these trademarks and to sell products derived from ATCC[®] cultures.

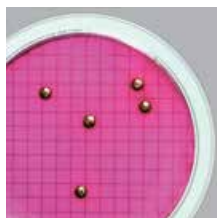

Escherichia coli Strain C1 WaterBug on mENDO Agar, membrane filtration method.

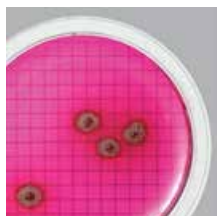

Pseudomonas aeruginosa WaterBug on mENDO Agar, membrane filtration method.

QUALITY CONTROL

DESCRIPTION	UNIT	PART NO.
<i>Staphylococcus aureus</i> subsp. <i>aureus</i> ATCC® 6538P™†	100 Tests/Kit	R4719002
<i>Staphylococcus aureus</i> subsp. <i>aureus</i> ATCC® 29737™†	100 Tests/Kit	R4717020
<i>Staphylococcus epidermidis</i> ATCC® 12228™†	100 Tests/Kit	R4716500
<i>Streptococcus pyogenes</i> ATCC® 19615™†	100 Tests/Kit	R4717000
■ QUANTI-CULT PLUS CONVENIENCE SETS Film of preserved microorganisms on inside of cap on a plastic vial ready for rehydration and use in quality control procedures. No serial dilution required. Delivers µ100 colony forming units (CFUs) in a single 0.1mL inoculum. 10 tests/reconstituted vial.		
Bioburden Testing QC Set/5 Contents: 10 preserved organism vials (2 per organism); 10 rehydration vials <i>Candida albicans</i> ATCC® 10231™ <i>Escherichia coli</i> ATCC® 8739™ <i>Pseudomonas aeruginosa</i> ATCC® 9027™ <i>Salmonella enterica</i> subsp. <i>enterica</i> serovar Typhimurium ATCC® 13311™ <i>Staphylococcus aureus</i> subsp. <i>aureus</i> ATCC® 6538™	100 Tests/Set	R4722000
Growth Promotion Testing QC Set/5 Contents: 10 preserved organism vials (2 per organism); 10 rehydration vials <i>Aspergillus brasiliensis</i> ATCC® 16404™ <i>Bacillus subtilis</i> ATCC® 6633™ <i>Candida albicans</i> ATCC® 10231™ <i>Clostridium sporogenes</i> ATCC® 11437™ <i>Pseudomonas aeruginosa</i> ATCC® 9027™	100 Tests/Set	R4721000
Growth Promotion Testing 2 QC Set/5 Contents: 10 preserved organism vials (2 per organism); 12 rehydration vials <i>Aspergillus brasiliensis</i> ATCC® 16404™† <i>Bacillus subtilis</i> ATCC® 6633™† <i>Candida albicans</i> ATCC® 10231™† <i>Pseudomonas aeruginosa</i> ATCC® 9027™† <i>Staphylococcus aureus</i> subsp. <i>aureus</i> ATCC® 6538™†		R4721001
Nutritional Adequacy Testing QC Set/6 Contents: 12 preserved organism vials (2 per organism); 12 rehydration vials <i>Aspergillus brasiliensis</i> ATCC® 16404™ <i>Bacillus subtilis</i> ATCC® 6633™ <i>Candida albicans</i> ATCC® 10231™ <i>Escherichia coli</i> ATCC® 8739™ <i>Pseudomonas aeruginosa</i> ATCC® 9027™ <i>Staphylococcus aureus</i> subsp. <i>aureus</i> ATCC® 6538™	120 Tests/Set	R4723000
■ WATERBUGS™ Water/wastewater quality control testing microorganisms in Quanti-Cult format. Waterbugs deliver µ50 CFUs in a single inoculum to mimic water samples. One test/reconstituted vial. Contents: 10 preserved organism vials; 10 rehydration vials.		
<i>Enterobacter cloacae</i> subsp. <i>cloacae</i> ATCC® 13047™†	10 Tests	R4757090
<i>Escherichia coli</i> Strain C1	10 Tests/Kit	R4751985
<i>Klebsiella pneumoniae</i> Strain C6	10 Tests/Kit	R4753935
<i>Proteus mirabilis</i> ATCC® 12453™†	10 Tests/Kit	R4757059
<i>Pseudomonas aeruginosa</i> ATCC® 27853™†	10 Tests/Kit	R4757060

QUALITY CONTROL

DESCRIPTION	UNIT	PART NO.
<p>WKITS™</p> <p>Water/wastewater quality control testing microorganism sets in Quanti-Cult format. WaterBugs deliver µ50 CFUs in a single inoculum to mimic water samples. 1 test/reconstituted vial.</p> <p>Water QC Kit 1002 Contents: 9 preserved organism vials (3 per organism); 9 rehydration vials. <i>Escherichia coli</i> strain C1, <i>Enterobacter cloacae</i> ATCC® 13047™, <i>Proteus mirabilis</i> ATCC® 12453™</p> <p>Water QC Kit 1003 Contents: 10 preserved organism vials (5 per organism); 10 rehydration vials. <i>Escherichia coli</i> strain C1, <i>Pseudomonas aeruginosa</i> ATCC® 27853™†</p> <p>Water QC Kit 1004 Contents: 10 preserved organism vials (5 per organism); 10 rehydration vials. <i>Escherichia coli</i> strain C1, <i>Enterobacter cloacae</i> ATCC® 13047™†</p> <p>Water QC Kit 1009 Contents: 10 preserved organism vials (10 per organism); 10 rehydration vials. <i>Enterococcus faecalis</i> ATCC® 29212™†</p>	<p>9 Tests/Set</p> <p>9 Tests/Set</p> <p>10 Tests/Set</p> <p>10 Tests/Set</p>	<p>R4741002</p> <p>R4741003</p> <p>R4741004</p> <p>R4741009</p>
<p>SPORE STRIPS</p> <p>Stabilized microorganism impregnated strip packaged in individual recloseable plastic bag.</p> <p>Spore Strip <i>Bacillus stearothermophilus</i> ATCC® 7953™† 10⁵ spore population</p> <p>Spore Strip <i>Bacillus stearothermophilus</i> ATCC® 7953™† 10⁶ spore population</p>	<p>100/Pk.</p> <p>100/Pk.</p>	<p>R4851001</p> <p>R4851002</p>
<p>MOLECULAR DIAGNOSTIC TEST CONTROLS</p> <p>Stabilized microorganism impregnated swab packaged in individual foil envelope.</p> <p>CGC-ProbeSwabQC Swab contains cells of <i>C. trachomatis</i> and <i>N. gonorrhoeae</i> for Q.C. of probe systems and direct antigen detection kits.</p> <p>TCG-ProbeSwabQC Swab contains cells of <i>T. vaginalis</i>, <i>C. albicans</i>, and <i>G. vaginalis</i> for Q.C. of probe systems and direct antigen detection kits.</p>	<p>5/Pk.</p> <p>5/Pk.</p>	<p>R485102</p> <p>R485103</p>
<p>QC-SLIDE STAIN CONTROLS</p> <p>Glass microscope slide with fixed microorganisms.</p> <p>QC-Slide AFB Stain Control Heat fixed quality control slide for acid-fast bacilli stain procedures.</p> <p>QC-Slide Gram Stain Control Heat fixed quality control slide.</p> <p>QC-Slide Microsporidia Stain Control Methanol fixed quality control slide for <i>Microsporidium</i> stain procedures. Sample preserved in 10% Formalin or SAF Fixative.</p> <p>QC-Slide Pneumocystis - Negative (IFA) Stain Control Used in controlling and challenging the <i>Pneumocystis carinii</i> specific immunological (IFA) stains.</p>	<p>10/Pk.</p> <p>45/Pk.</p> <p>10/Pk.</p> <p>45/Pk.</p> <p>10/Pk.</p> <p>45/Pk.</p> <p>10/Pk.</p>	<p>R40144</p> <p>R40146</p> <p>R40140</p> <p>R40142</p> <p>R40156</p> <p>R40158</p> <p>R2419010</p>



WKITS Q.C. system
Water QC Kit 1002.



QC-Slide AFB Stain
Control.

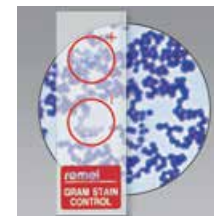

QC-Slide™ Gram Stain
Control.



QC-Slide Microsporidia
Stain Control.

† ATCC Licensed Derivative® The ATCC Licensed Derivative® Emblem, the ATCC Licensed Derivative® word mark, and the ATCC catalog marks are the trademarks of ATCC. Thermo Scientific is licensed to use these trademarks and to sell products derived from ATCC® cultures.

QUALITY CONTROL



Reagent QC Kit.

DESCRIPTION	UNIT	PART NO.
<p>REAGENT QC KIT</p> <p>Reagent QC Kit For quality control of reagents used in the identification of gram-positive and gram-negative bacteria. Contents: Controls for Beta-lactamase; Catalase; Hippurate; Indole; Nitrate Reduction; Oxidase; Phenylalanine Deaminase (PDA); Peptidase/Pyrrolidonase (PYR); and Voges-Proskauer reagents.</p>	30 Tests/Kit	R21395

† ATCC Licensed Derivative® The ATCC Licensed Derivative® Emblem, the ATCC Licensed Derivative® word mark, and the ATCC catalog marks are the trademarks of ATCC. Thermo Scientific is licensed to use these trademarks and to sell products derived from ATCC® cultures.



Reagents and Stains

BactiDrop Reagents	245
General Reagents.....	246
BactiDrop Stains.....	249
General Stains	250
Gram Stains	252
Fixatives	254
QC-Slide Stain Controls.....	254





Gram Stains

- Available in 250mL, 5 x 250mL and gallon sizes
- Snorkel caps for clean, easy dispensing
- Traditional, stabilized and enhanced formulations

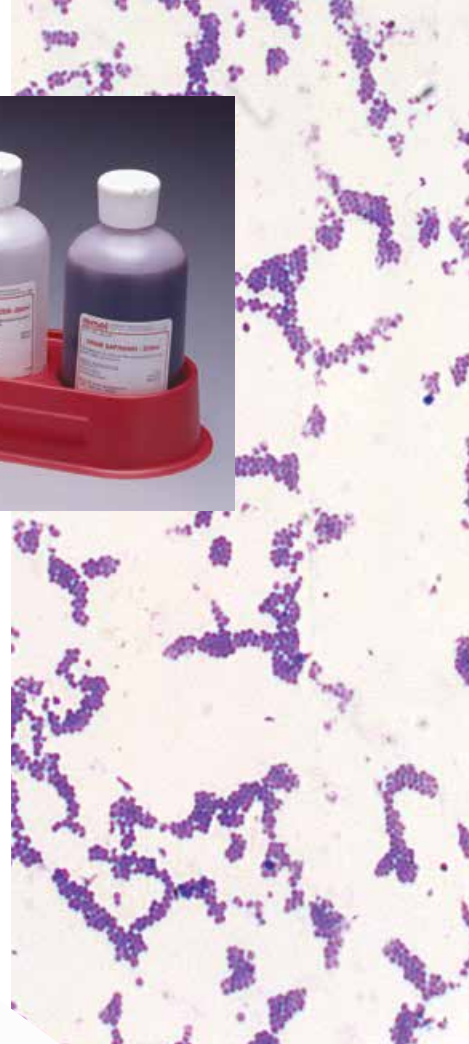

BactiDrop Reagents

BactiDrop Stains

- Disposable 0.75mL droppers
- Ready to use
- Extended dating



REAGENTS AND STAINS

DESCRIPTION	TYPE/FILL	UNIT	PART NO.
BACTIDROP™ REAGENTS BactiDrop reagents are in a crushable ampule encased in a protective plastic sheath with a convenient dropper dispenser tip. All are CE marked.			
BactiDrop Desoxycholate 10%. For the bile solubility reaction. BactiDrop Desoxycholate	0.75mL/Ampule	50/Pk.	R21508
BactiDrop Ferric Chloride 10%. For the detection of phenylalanine deamination. BactiDrop Ferric Chloride	0.75mL/Ampule	50/Pk.	R21514
BactiDrop Indole, Ehrlich's For the detection of the tryptophan enzyme. Recommended for use with nonfermenters and anaerobes grown in Indole Broth. BactiDrop Indole, Ehrlich's	0.75mL/Ampule	50/Pk.	R21520
BactiDrop Indole, Kovacs For the determination of the ability of microorganisms, primarily <i>Enterobacteriaceae</i> , to split indole from the tryptophan molecule. For use with Indole Broth. BactiDrop Indole, Kovacs	0.75mL/Ampule	50/Pk.	R21522
BactiDrop Ninhydrin For the detection of sodium hippurate hydrolysis. BactiDrop Ninhydrin	0.75mL/Ampule	50/Pk.	R21534
BactiDrop Nitrate A For the determination of the ability of microorganisms to reduce nitrate to nitrite or free nitrogen gas. Used in conjunction with Nitrate Reagent B, Part No. R21538. BactiDrop Nitrate A	0.75mL/Ampule	50/Pk.	R21536
BactiDrop Nitrate B For the determination of the ability of microorganisms to reduce nitrate to nitrite or free nitrogen gas. Used in conjunction with Nitrate Reagent A, Part No. R21536. BactiDrop Nitrate B	0.75mL/Ampule	50/Pk.	R21538
BactiDrop Oxidase For the detection of the presence of oxidase enzyme. BactiDrop Oxidase	0.75mL/Ampule	50/Pk.	R21540
BactiDrop Potassium Hydroxide 10%. (KOH) For the preparation of clinical specimens for microscopic examination of fungal elements. BactiDrop Potassium Hydroxide	0.75mL/Ampule	50/Pk.	R21524
BactiDrop PYR For the rapid, presumptive identification of group A streptococci and enterococci. Used with PYR tests and LAP disks. BactiDrop PYR	0.75mL/Ampule	50/Pk.	R21544
BactiDrop Spot Indole (p-Dimethylaminocinnamaldehyde) (DMACA) For the determination of the ability of microorganisms to split indole from the tryptophan molecule by spot test method. BactiDrop Spot Indole	0.75mL/Ampule	50/Pk.	R21550
BactiDrop Voges-Proskauer A (VP-A) 5% Alpha-Naphthol. For the detection of acetylmethylcarbinol from glucose fermentation. Used in conjunction with VP-B, Part No. R21562. For use with MRVP Broth. BactiDrop Voges-Proskauer A	0.75mL/Ampule	50/Pk.	R21560
BactiDrop Voges-Proskauer B (VP-B) 40% KOH. For the detection of acetylmethylcarbinol from glucose fermentation. Used in conjunction with VP-A, Part No. R21560. For use with MRVP Broth. BactiDrop Voges-Proskauer B	0.75mL/Ampule	50/Pk.	R21562



BactiDrop Indole, Kovacs.



Remel reagents.

REAGENTS AND STAINS

DESCRIPTION	TYPE/FILL	UNIT	PART NO.
GENERAL REAGENTS			
Alpha Naphthol See Voges-Proskauer A in this section.			
Ammonium Hydroxide Concentrate For use with Yeast Extract Phosphate Agar, Part Nos. R01994, R09979, R10230.			
Ammonium Hydroxide Concentrate	25mL/Bottle	Each	R21195
Anaerobic Nitrate Reagent A For the determination of nitrate reduction in anaerobic bacteria. Used in conjunction with Anaerobic Nitrate Reagent B, Part No. R21211.			
Anaerobic Nitrate Reagent A	25mL/Bottle	Each	R21201
Anaerobic Nitrate Reagent B For the determination of nitrate reduction in anaerobic bacteria. Used in conjunction with Anaerobic Nitrate Reagent A, Part No. R21201.			
Anaerobic Nitrate Reagent B	25mL/Bottle	Each	R21211
Bile Solubility Reagent, 10% 10% Desoxycholate. For the differentiation of <i>S. pneumoniae</i> from other alpha-hemolytic streptococci using the Spot Test or Tube Test.			
Bile Solubility Reagent, 10%	25mL/Bottle	Each	R21206
Bile Solubility Reagent, 2% 2% Desoxycholate. For the differentiation of <i>S. pneumoniae</i> from other alpha-hemolytic streptococci using the Spot Test or Tube Test.			
Bile Solubility Reagent, 2%	25mL/Bottle	Each	R21209
Brom Cresol Purple Aqueous 0.02%. pH indicator for use with microbiological culture media.			
Brom Cresol Purple	25mL/Bottle	Each	R21202
Brom Thymol Blue 1%. pH indicator for use with microbiological culture media and for confirmation of negative reactions in C-H-O Carbohydrates.			
Brom Thymol Blue	25mL/Bottle	Each	R21203
Esculin Hydrolysis Reagent 1% Ferric Ammonium Citrate. For the detection of esculin hydrolysis in anaerobes.			
Esculin Hydrolysis Reagent	25mL/Bottle	Each	R21215
Ferric Ammonium Citrate 20%. For the determination of iron uptake in mycobacteria.			
Ferric Ammonium Citrate	25mL/Bottle	Each	R21216
Ferric Chloride 10%. For the determination of phenylalanine deamination in <i>Enterobacteriaceae</i> .			
Ferric Chloride	25mL/Bottle	Each	R21218
Gelatin Reagent 12.5% Acidified Mercuric Chloride. For the detection of gelatinase activity of microorganisms.			
Gelatin Reagent	25mL/Bottle	Each	R21226
Hippurate Hydrolysis Reagent 12% Ferric Chloride. For the determination of the ability of an organism to hydrolyze sodium hippurate. For use with Hippurate Broth, Part Nos. R061150 and R061152.			
Hippurate Hydrolysis Reagent	25mL/Bottle	Each	R21221
Indole Reagent, Ehrlich's For the detection of the tryptophan enzyme. Recommended for use with nonfermenters and anaerobes grown in Indole Broth.			
Indole Reagent, Ehrlich's	25mL/Bottle	Each	R21213
Indole Reagent, Kovacs For the determination of the ability of microorganisms, primarily <i>Enterobacteriaceae</i> , to split indole from the tryptophan molecule. For use with Indole Broth.			
Indole Reagent, Kovacs	25mL/Bottle	Each	R21227

REAGENTS AND STAINS

DESCRIPTION	TYPE/FILL	UNIT	PART NO.
Methyl Red Reagent For the determination of the ability of an organism to produce and maintain stable end products from glucose fermentation. For use with MRVP Broth. Methyl Red Reagent	25mL/Bottle	Each	R21236
Mineral Oil For the biochemical test procedures requiring oil overlay. Mineral Oil	50mL/Bottle	Each	R21237
NAC 50 Mucolytic Agent. Lyophilized, rehydrates to 50mL. For digestive and decontamination procedures for AFB and fungal cultures. For use with TB Base Digestant or Sodium Citrate. NAC 50	50mL/Vial	6 Vials/Pk.	R21076
NAC 100 Mucolytic Agent. Lyophilized, rehydrates to 100mL. For digestive and decontamination procedures for AFB and fungal cultures. For use with TB Base Digestant or Sodium Citrate. NAC 100	100mL/Vial	6 Vials/Pk.	R21079
NAC Attack Mucolytic Agent. For the digestion and decontamination procedures for AFB cultures. Contents: Five sealed ampules of lyophilized N-acetyl-L-cysteine; five bottles of TB base digestant. NAC Attack NAC Attack	50mL/Bottle 100mL/Bottle	5/Pk. 5/Pk.	R210250 R210500
Niacin Control Disk Positive control for the niacin test. Niacin Control Disk	25 Disks/Vial	25 Disks/Vial	R21133
Niacin Reagent Strip For the detection of niacin in the differentiation and identification of mycobacteria. Niacin Reagent Strip	25 Strips/Vial	Each	R21090
Ninhydrin Reagent For the detection of sodium hippurate hydrolysis by beta-hemolytic streptococci, <i>G. vaginalis</i> and <i>C. jejuni</i> . For use with Hippurate Disk, Part No. R21085, CE marked. Ninhydrin Reagent	25mL/Bottle	Each	R21238
Nitrate Reagent A 0.8% Sulfanilic Acid. For the determination of the ability of microorganisms to reduce nitrate to nitrite or free nitrogen gas. Used in conjunction with Nitrate Reagent B, Part No. R21242. Nitrate Reagent A	25mL/Bottle	Each	R21239
Nitrate Reagent A for AFB For the differentiation and identification of mycobacteria. Used in conjunction with Nitrate Reagent B for AFB, Part No. R21244. For use with Nitrate Substrate Broth, Part No. R061548. Nitrate Reagent A For AFB	25mL/Bottle	Each	R21243
Nitrate Reagent B 0.6% N, N dimethyl-L-naphthylamine. For the determination of the ability of microorganisms to reduce nitrate to nitrite or free nitrogen gas. Used in conjunction with Nitrate Reagent A, Part No. R21239. Nitrate Reagent B	25mL/Bottle	Each	R21242
Nitrate Reagent B for AFB For the differentiation and identification of mycobacteria. Used in conjunction with Nitrate Reagent A for AFB, Part No. R21243. For use with Nitrate Substrate Broth, Part No. R061548. Nitrate Reagent B For AFB	25mL/Bottle	Each	R21244
Oxalic Acid 5%. For the digestion and decontamination procedures for AFB cultures. Particularly useful in specimens contaminated with <i>Pseudomonas</i> spp. Oxalic Acid	250mL/Bottle	Each	R21285



Niacin Reagent Strip.



Oxalic Acid in polypropylene bottle.

REAGENTS AND STAINS



Oxy-Swab w/positive cytochrome oxidase reaction.



Reagent QC Kit.

DESCRIPTION	TYPE/FILL	UNIT	PART NO.
Oxy-Swab For the detection of cytochrome oxidase in oxidase-producing microorganisms, such as <i>Neisseria</i> spp. and <i>Pseudomonas</i> spp. Packaged in resealable foil envelopes. Oxy-Swab	25/Env.	4 Env./Pk.	R249348
Phenol Red Solution 0.025%. pH indicator for use with microbiological culture media. Phenol Red Solution	25mL/Bottle	Each	R21250
Phosphate Buffer M/15 . pH 6.8. For the neutralization of clinical specimens in digestion and decontamination procedures for AFB and fungal cultures. Phosphate Buffer Phosphate Buffer Phosphate Buffer	50mL/Bottle 250mL/Bottle 500mL/Bottle	10/Pk. Each Each	R21256 R21249 R21248
Polysorbate 80 Hydrolysis Substrate Concentrate For the differentiation of <i>Mycobacterium</i> spp. based on lipase production and the hydrolysis of Polysorbate 80. 5mL/15x103mm Tube. Polysorbate 80 Hydrolysis Substrate Concentrate	D - 5mL	Each	R21276
Polysorbate 80, 10% For the detection of catalase production by <i>Mycobacterium</i> spp. 10mL/Vial. Polysorbate 80, 10%	10mL/Vial	Each	R21275
Potassium Hydroxide 10% KOH Prep for detection of fungal elements in clinical specimens. Potassium Hydroxide 10%	25mL/Bottle	Each	R21230
Potassium Hydroxide 20% For the detection of acetylmethylcarbinol from glucose fermentation. For use with the Micro-ID system, Part No. R38145. Potassium Hydroxide 20%	25mL/Bottle	Each	R21231
Potassium Hydroxide 3% For the differentiation of gram-positive and gram-negative microorganisms. Potassium Hydroxide 3%	25mL/Bottle	Each	R21251
Potassium Hydroxide 40% See Voges-Proskauer B in this section.			
Potassium Tellurite 0.2% Tellurite Reduction Reagent for the differentiation and identification of mycobacteria. Used with Middlebrook 7H9 Broth with Polysorbate 80, Part Nos. R09556 and R09558. Potassium Tellurite	25mL/Bottle	Each	R21254
PYR Reagent For the presumptive identification of group A streptococci and enterococci. For use with PYR tests and LAP Disks. PYR Reagent	25mL/Bottle	Each	R21258
Reagent QC Kit For quality control of reagents used in the identification of gram-positive and gram-negative bacteria. Contents: Controls for Beta-lactamase; Catalase; Hippurate; Indole; Nitrate Reduction; Oxidase; Phenylalanine Deaminase (PDA); Peptidase/Pyrrrolidonase (PYR) and Voges-Praskauer reagents. Reagent QC Kit	30 Tests/Kit	Each	R21395
Reagent Rack Holds 2 x 50mL bottles and 7 x 25mL bottles. 4.5 x 10.25 x 1.5". Reagent Rack		Each	R521901
Sodium Carbonate 2N. For Arylsulfatase Test to differentiate rapid and slow-growing <i>Mycobacterium</i> spp. Sodium Carbonate	25mL/Bottle	Each	R21267

REAGENTS AND STAINS

DESCRIPTION	TYPE/FILL	UNIT	PART NO.
Sodium Citrate 2.94%. For the digestion and decontamination procedures for AFB and fungal cultures.			
Sodium Citrate	250mL/Bottle	Each	R21262
Spot Indole Reagent (p-Dimethylaminocinnamaldehyde) (DMACA) For the determination of the ability of microorganisms to split indole from the tryptophan molecule by the spot test method.			
Spot Indole Reagent	25mL/Bottle	Each	R21245
Sputagest 50 Mucolytic Agent. Lyophilized, rehydrates to 50mL. For the digestion and decontamination procedures for AFB and fungal cultures. For use with 50mL TB Base Digestant or Sodium Citrate.			
Sputagest 50	50mL/Vial	6 Vials/Pk.	R21096
Sputagest 100 Mucolytic Agent. Lyophilized, rehydrates to 100mL. For the digestion and decontamination procedures for AFB and fungal cultures. For use with 100mL TB Base Digestant or Sodium Citrate.			
Sputagest 100	100mL/Vial	6 Vials/Pk.	R21099
Sputasol Liquid. Liquifying agent for sputum samples. Each vial dilutes in sterile distilled water to make 100mL.			
Sputasol	7.5mL/Vial	10 Vials/Pk.	SR0233A
TB Base Digestant Sodium Hydroxide/Sodium Citrate. For digestion and decontamination procedures for AFB cultures.			
TB Base Digestant	100mL/Bottle	Each	R21270
TB Base Digestant	50mL/Bottle	10/Pk.	R21368
TB Base Digestant	100mL/Bottle	10/Pk.	R21370
TB Base Digestant	250mL/Bottle	5/Pk.	R21369
TB Digestant 4% Sodium Hydroxide. For the decontamination procedures for AFB cultures.			
TB Digestant	250mL/Bottle	Each	R21266
Triton X-100 10%. Mucolytic reagent for fecal concentration procedures. Polypropylene dispenser bottle.			
Triton X-100	15mL/Bottle	Each	R21902
Voges-Proskauer A (VP-A) 5% Alpha Naphthol. Lyophilized, rehydrates to 12mL with 95% ethyl alcohol. For detection of acetylmethylcarbinol from glucose fermentation. Used in conjunction with VP-B, Part No. R21281. For use with MRVP Broth.			
Voges-Proskauer A	12mL/Bottle	Each	R21200
Voges-Proskauer B (VP-B) 40% KOH. For the detection of acetylmethylcarbinol from glucose fermentation. Used in conjunction with VP-A, Part No. R21200. For use with MRVP Broth.			
Voges-Proskauer B	25mL/Bottle	Each	R21281
BACTIDROP STAINS			
BactiDrop stains are in a crushable ampule encased in a protective plastic sheath with a convenient dropper dispenser tip. All are CE marked.			
BactiDrop Acridine Orange Fluorescent stain for detecting bacteria in body fluids.			
BactiDrop Acridine Orange	0.75mL/Ampule	50/Pk.	R21502
BactiDrop Calcofluor White Fluorescent stain for fungi, <i>Microsporidium</i> , <i>Acanthamoeba</i> and <i>Pneumocystis</i> .			
BactiDrop Calcofluor White	0.75mL/Ampule	50/Pk.	R21507



BactiDrop
Calcofluor White.

REAGENTS AND STAINS



Remel stains.

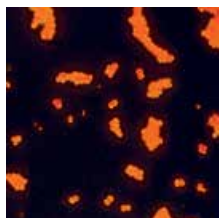

Acridine Orange stained microorganisms.

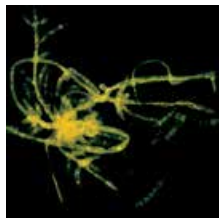

Calcofluor White stained fungal elements.

DESCRIPTION	TYPE/FILL	UNIT	PART NO.
BactiDrop Dobell and O'Connor Iodine For staining protozoa. BactiDrop Dobell and O'Connor Iodine	0.75mL/Ampule	50/Pk.	R21510
BactiDrop India Ink For the microscopic examination of encapsulated microorganisms. BactiDrop India Ink	0.75mL/Ampule	50/Pk.	R21518
BactiDrop Lactophenol Aniline Blue For staining fungal elements. BactiDrop Lactophenol Aniline Blue	0.75mL/Ampule	50/Pk.	R21526
BactiDrop Lugol's Iodine For trichrome stain procedures. BactiDrop Lugol's Iodine	0.75mL/Ampule	50/Pk.	R21528
GENERAL STAINS			
Acridine Orange Fluorescent stain for detection of bacteria in body fluids. Acridine Orange	250mL/Bottle	Each	R40010
Acridine Orange, Phenolic Fluorescent stain for detection of acid-fast bacilli in clinical specimens. Acridine Orange, Phenolic	250mL/Bottle	Each	R40180
Acridine Orange Decolorizer, Phenolic For use with Acridine Orange, Phenolic stain. Acridine Orange Decolorizer, Phenolic	250mL/Bottle	Each	R40181
Calcofluor White Stain Kit Fluorescent stain for fungi, <i>Microsporidium</i> , <i>Acanthamoeba</i> and <i>Pneumocystis</i> . Contents: 1 bottle Calcofluore White; 1 bottle KOH. Calcofluor White Stain Kit	50mL/Bottle	Kit	R40015
D'Antoni's Iodine For use with direct wet mount stain procedure. Dropper bottle. D'Antoni's Iodine	25mL/Bottle	Each	R40034
DMSO Modified Acid Fast Stain Kit For the detection of acid-fast microorganisms. Contents: 1 bottle Reagent A Fuchsin DMSO stain; 1 bottle Reagent B Decolorizer; 1 bottle Reagent C Counterstain. DMSO Modified Acid Fast Stain Kit	250mL/Bottle	Kit	R246303
DMSO Modified Acid Fast Decolorizer For DMSO modified acid-fast stain procedures. DMSO Modified Acid Fast Decolorizer	250mL/Bottle	Each	R2463418
Ethanol, 70% For trichrome stain procedures. Ethanol 70%	250mL/Bottle	Each	R40135
Ethanol, Acid 90% Ethanol. 10% Acid. For trichrome stain procedures. Ethanol, Acid	250mL/Bottle	Each	R40134
Ethanol/Iodine For use with Wheatley's and Modified Gomori Trichrome Stain procedures. Ethanol/Iodine	250mL/Bottle	Each	R2470218
Flagella Stain For the detection of bacterial flagella. Flagella Stain	50mL/Vial	Each	R40041
Giemsa Plus Stain Kit Modified Wright stain for the detection and identification of blood and tissue parasites. Contents: 1 bottle Giemsa Plus Fixative; 1 bottle Giemsa Plus Reagent A; 1 bottle Giemsa Plus Reagent B. Giemsa Plus Stain Kit	250mL/Bottle	Kit	R246403
Gram-Sure Rapid test disk for the differentiation of aerobic gram-positive and gram-negative rods or coccobacilli using fluorescent technology. Gram-Sure	25 Disks/Vial	Each	R211820

REAGENTS AND STAINS

DESCRIPTION	TYPE/FILL	UNIT	PART NO.
Lactophenol Aniline Blue For staining fungal elements. Lactophenol Aniline Blue	25mL/Bottle	Each	R40028
Light Green Counterstain for <i>Cryptosporidium</i> stain procedures. Light Green	250mL/Bottle	Each	R40123
Lugol's Iodine For trichrome stain procedures. Lugol's Iodine	25mL/Bottle	Each	R40029
Methanol Absolute. For <i>Cryptosporidium</i> stain procedures. Methanol	250mL/Bottle	Each	R40121
Methylene Blue, Loefflers For the presumptive identification of <i>Corynebacterium diphtheriae</i> , <i>Haemophilus influenzae</i> , <i>Neisseria meningitidis</i> and gram-negative bacteria. Methylene Blue, Loefflers	250mL/Bottle	Each	R40083
Phenolic Acridine Orange See Acridine Orange in this section.			
Sulfuric Acid 1% Decolorizer for <i>Cryptosporidium</i> stain procedures. Sulfuric Acid 1%	250mL/Bottle	Each	R40124
Sulfuric Acid 5% Decolorizer for <i>Cryptosporidium</i> stain procedures. Sulfuric Acid 5%	250mL/Bottle	Each	R40125
Sulfuric Acid 10% Decolorizer for <i>Cryptosporidium</i> stain procedures. Sulfuric Acid 10%	250mL/Bottle	Each	R40126
TB Auramine O Fluorescent stain for the microscopic detection of AFB. TB Auramine O	250mL/Bottle	Each	R40086
TB Auramine O	250mL/Bottle	5/Pk.	R40186
TB Auramine O Stain Kit Fluorescent stain for microscopic detection of AFB. Contents: 2 bottles Auramine O; 2 bottles Decolorizer; 2 bottles Potassium Permanganate. TB Auramine O Stain Kit	250mL/Bottle	Kit	R40094
TB Auramine-Rhodamine T Fluorescent stain for microscopic detection of AFB. TB Auramine-Rhodamine T	250mL/Bottle	Each	R40090
TB Auramine-Rhodamine T	250mL/Bottle	5/Pk.	R40190
TB Brilliant Green Counterstain for TB Kinyoun stain procedures. TB Brilliant Green	250mL/Bottle	Each	R40100
TB Brilliant Green	250mL/Bottle	5/Pk.	R40200
TB Decolorizer 3% Acid Alcohol. For TB Kinyoun and Ziehl-Neelsen stains. TB Decolorizer	250mL/Bottle	Each	R40106
TB Decolorizer	250mL/Bottle	5/Pk.	R40206
TB Decolorizer, Truant-Moore 0.5% Acid Alcohol. For TB Auramine O and TB Auramine-Rhodamine T fluorescent stains. TB Decolorizer, Truant-Moore	250mL/Bottle	Each	R40107
TB Decolorizer, Truant-Moore	250mL/Bottle	5/Pk.	R40207
TB Kinyoun AFB Stain Kit For use in qualitative procedures to differentiate acid-fast from non-acid-fast bacteria and for the detection of <i>Cryptosporidium</i> spp. in clinical specimens. Contents: 2 bottles Kinyoun; 2 bottles Decolorizer; 2 bottles Methylene Blue. TB Kinyoun AFB Stain Set	250mL/Bottle	Kit	R40112



Trichrome Stain Kit.

REAGENTS AND STAINS

DESCRIPTION	TYPE/FILL	UNIT	PART NO.
TB Kinyoun Carbofuchsin Primary stain for AFB and <i>Cryptosporidium</i> modified acid-fast staining procedures.			
TB Kinyoun Carbofuchsin	250mL/Bottle	Each	R40104
TB Kinyoun Carbofuchsin	250mL/Bottle	5/Pk.	R40204
TB Malachite Green Counterstain for TB Kinyoun stain procedure.			
TB Malachite Green	250mL/Bottle	Each	R40108
TB Malachite Green	250mL/Bottle	5/Pk.	R40208
TB Methylene Blue Counterstain for AFB and <i>Cryptosporidium</i> modified acid-fast stain using TB Kinyoun or TB Ziehl-Neelsen stains.			
TB Methylene Blue	250mL/Bottle	Each	R40110
TB Methylene Blue	250mL/Bottle	5/Pk.	R40210
TB Potassium Permanganate Counterstain for AFB Fluorescent Stain.			
TB Potassium Permanganate	250mL/Bottle	Each	R40092
TB Potassium Permanganate	250mL/Bottle	5/Pk.	R40192
TB Ziehl-Neelsen Carbofuchsin Primary stain for AFB staining procedures.			
TB Ziehl-Neelsen Carbofuchsin	250mL/Bottle	Each	R40102
TB Ziehl-Neelsen Carbofuchsin	250mL/Bottle	5/Pk.	R40202
Trichrome Wheatley. For the detection and differentiation of intestinal parasites.			
Trichrome	250mL/Bottle	Each	R40025
Trichrome Blue For the detection of <i>Microsporidium</i> in clinical specimens.			
Trichrome Blue	250mL/Bottle	Each	R40213
Trichrome Quick Stain Kit For use with mercury-free transports. Contents: 250mL Trichrome Stain (Wheatly); 2 x 250mL Ethanol 95%; 250mL Acid Ethanol 90%; 2 x 250mL Xylene-S.			
Trichrome Quick Stain Kit		Kit	R40219
Trichrome Stain Kit Contents: 250mL Trichrome Stain (Wheatly); 3 x 250mL Ethanol 70%; 250mL Acid Ethanol 90%; 2 x 250mL Ethanol 95%; 2 x 250mL Xylene-S; 5 x 0.75mL Lugol's Iodine ampules.			
Trichrome Stain Kit		Kit	R40217
Trichrome Stain Rack For use in trichrome stain procedure. Plastic rack holds 10 plastic vials, included with rack.			
Trichrome Stain Rack		Each	R529713
Xylene-S Xylene Substitute. For trichrome stain procedures.			
Xylene-S	250mL/Bottle	Each	R40133
GRAM STAINS			
For the qualitative procedures to differentiate gram-positive from gram-negative microorganisms.			
Gram Crystal Violet Primary stain in Gram stain procedure. CE marked.			
Gram Crystal Violet	250mL/Bottle	Each	R40052
Gram Crystal Violet	250mL/Bottle	5/Pk.	R40053
Gram Crystal Violet	1 Gallon	Each	R40073

REAGENTS AND STAINS

DESCRIPTION	TYPE/FILL	UNIT	PART NO.
Gram Decolorizer Decolorizing reagent used in Gram stain procedure. CE marked.			
Gram Decolorizer	250mL/Bottle	Each	R40054
Gram Decolorizer	250mL/Bottle	5/Pk.	R40055
Gram Decolorizer	1 Gallon	Each	R40075
Gram Iodine Mordant used in Gram stain procedure. CE marked.			
Gram Iodine	250mL/Bottle	Each	R40056
Gram Iodine	250mL/Bottle	5/Pk.	R40057
Gram Iodine	1 Gallon	Each	R40077
Gram Iodine PVP Stabilized. Differs from traditional Gram stain formulation by substituting PVP iodine, an organic iodine complex, which is more stable than iodine.			
Gram Iodine PVP	250mL/Bottle	5/Pk.	R40061
Gram Iodine PVP	1 Gallon	Each	R40222
Gram Safranin Counterstain used in Gram stain procedure. CE marked.			
Gram Safranin	250mL/Bottle	Each	R40058
Gram Safranin	250mL/Bottle	5/Pk.	R40059
Gram Safranin	1 Gallon	Each	R40079
Gram Stain Kit Contents: Crystal Violet; Decolorizer; Iodine; Safranin; plastic tray.			
Gram Stain Kit	250mL/Bottle	Kit	R40080
Gram Stain Kit Plastic Tray Holds 4 x 250mL bottles.			
Gram Stain Kit Plastic Tray		Each	R40081
GRAM STAINS ENHANCED			
Enhanced gram stain reagents are balanced to give a distinct gram-positive reaction and are less prone to over decolorization. The Gram Enhancer is used to reduce the red color of background debris, giving better contrast to small gram-negative microorganisms.			
Gram Crystal Violet, Enhanced			
Gram Crystal Violet, Enhanced	250mL/Bottle	5/Pk.	R40225
Gram Crystal Violet, Enhanced	1 Gallon	Each	R40226
Gram Decolorizer/Fixative, Enhanced			
Gram Decolorizer/Fixative, Enhanced	250mL/Bottle	5/Pk.	R40228
Gram Decolorizer/Fixative, Enhanced	1 Gallon	Each	R40229
Gram Enhancer			
Gram Enhancer	250mL/Bottle	5/Pk.	R40231
Gram Enhancer	1 Gallon	Each	R40232
Gram Iodine, Enhanced			
Gram Iodine, Enhanced	250mL/Bottle	5/Pk.	R40234
Gram Iodine, Enhanced	1 Gallon	Each	R40235
Gram Safranin, Enhanced			
Gram Safranin, Enhanced	250mL/Bottle	5/Pk.	R40237
Gram Safranin, Enhanced	1 Gallon	Each	R40238
Gram Stain Kit, Enhanced Contents: 1 Gram Crystal Violet, Enhanced; 1 Gram Iodine, Enhanced; 1 Gram Decolorizer/Fixative, Enhanced; 1 Gram Safranin, Enhanced; 1 Gram Enhancer.			
Gram Stain Kit, Enhanced	250mL/Bottle	Kit	R40240



Gram Stain Kit in plastic tray.

REAGENTS AND STAINS

DESCRIPTION	TYPE/FILL	UNIT	PART NO.
<p>FIXATIVES</p> <p>PVA Modified Fixative Copper based. For the preservation and permanent staining of intestinal parasites.</p> <p>PVA Modified Fixative</p> <p>Schaudinn's Fixative w/o Acetic Acid. For the preparation of fresh fecal smears for trichrome stain procedures.</p> <p>Schaudinn's Fixative</p> <p>Zinc PVA Fixative For the preservation and permanent staining of intestinal parasites.</p> <p>Zinc PVA Fixative</p> <p>Zinc PVA Fixative</p> <p>QC-SLIDE STAIN CONTROLS</p> <p>QC-Slide AFB Stain Control Heat-fixed quality control slide for acid-fast bacilli stain procedures.</p> <p>QC-Slide AFB Stain Control</p> <p>QC-Slide AFB Stain Control</p> <p>QC-Slide Gram Stain Control Heat fixed quality control slide for Gram stain procedures.</p> <p>QC-Slide Gram Stain Control</p> <p>QC-Slide Gram Stain Control</p> <p>QC-Slide Microsporidia Stain Control Methanol fixed quality control slide for <i>Microsporidium</i> stain procedures. Sample preserved in 10% Formalin or SAF Fixative.</p> <p>QC-Slide Microsporidia Stain Control</p> <p>QC-Slide Microsporidia Stain Control</p> <p>QC-Slide Pneumocystis — Negative (IFA) Stain Control Used in controlling and challenging the <i>Pneumocystis carinii</i> specific immunological (IFA) stains.</p> <p>QC-Slide Pneumocystis — Negative (IFA) Stain Control</p>	<p>500mL/Bottle</p> <p>500mL/Bottle</p> <p>250mL/Bottle 500mL/Bottle</p> <p>10/Pk. 45/Pk.</p> <p>10/Pk. 45/Pk.</p> <p>10/Pk. 45/Pk.</p> <p>10/Pk.</p>	<p>Each</p> <p>Each</p> <p>Each Each</p> <p>10/Pk. 45/Pk.</p> <p>10/Pk. 45/Pk.</p> <p>10/Pk. 45/Pk.</p> <p>10/Pk.</p>	<p>R21259</p> <p>R40036</p> <p>R21278 R21279</p> <p>R40144 R40146</p> <p>R40140 R40142</p> <p>R40156 R40158</p> <p>R2419010</p>

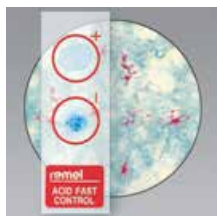

QC-Slide AFB
Stain Control

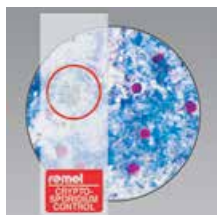

QC-Slide
Cryptosporidium
Stain Control

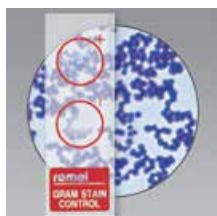

QC-Slide Gram
Stain Control



QC-Slide Microsporidia
Stain Control

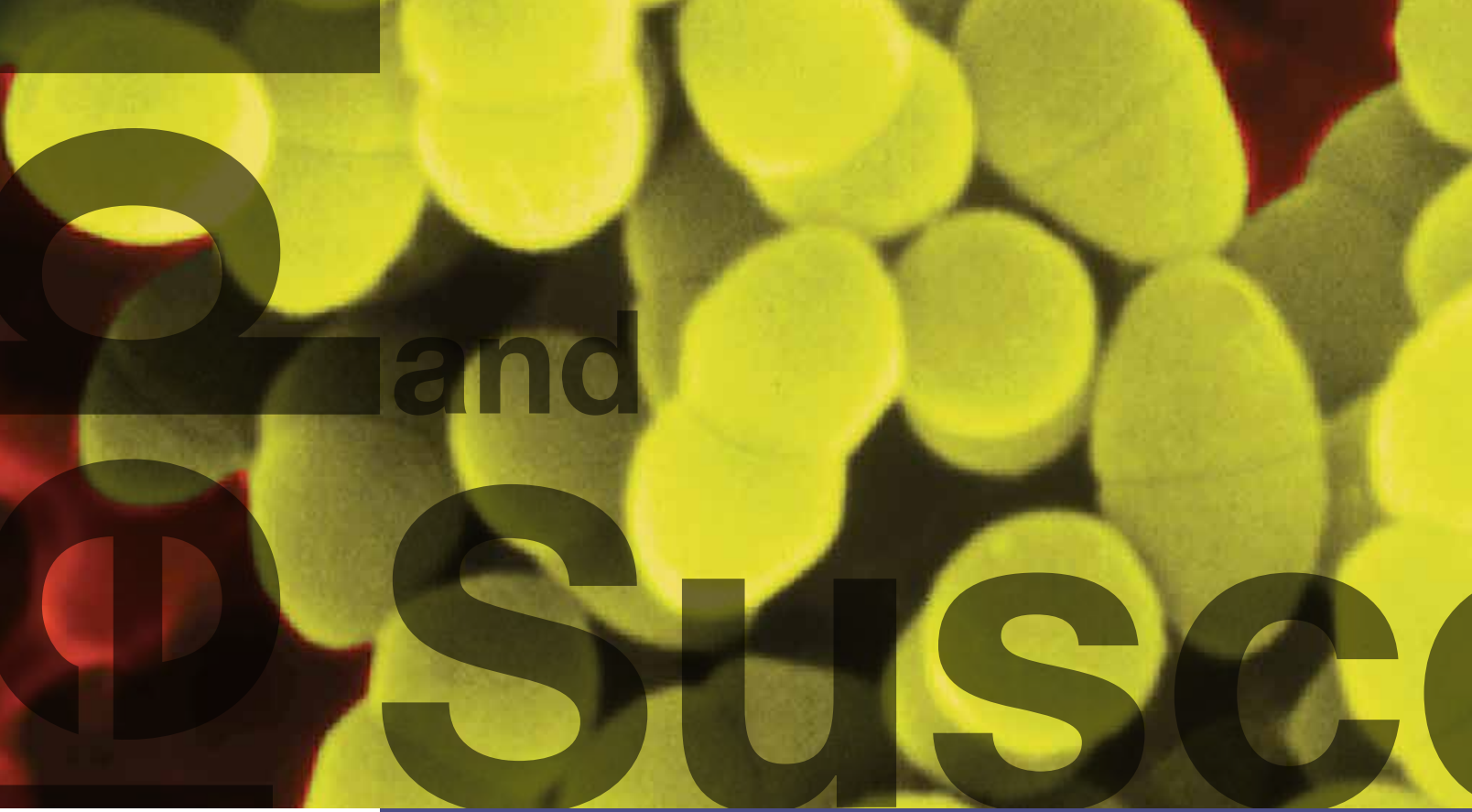

and Suscep

Identification and Susceptibility Tests

RapID System	257
Antimicrobial Susceptibility Disks	258
Antimicrobial Susceptibility Disk Dispensers and Supplies.....	261
MIC Susceptibility System	261
Automated Instrumentation - Sensititre	262
Sensititre Supplies	263



Flexible, customized ID/AST Solutions

The Sensititre System is a leader in antimicrobial susceptibility and identification testing, offering flexible, customizable testing options. The Sensititre System utilizes true MIC results, versus extrapolated [MIC] results, essential to fighting antimicrobial resistance.

- The Sensititre System utilizes 96-well microtitre plates, with In-Vitro Diagnostic (IVD) or Research Use Only (RUO) markings.
- With over 240 antimicrobials, Sensititre allows you to eliminate supplementary offline tests while meeting CLSI and EUCAST breakpoint requirements.
- Choose between flexible testing options from the semi-automated system including the Sensititre Vizion™ Software with SWIN Software, OptiRead™ Automated Fluorometric Plate Reading System, and Sensititre AIM™ Automated Inoculation Delivery System to the fully automated Thermo Scientific ARIS 2X System.

©2014 Thermo Fisher Scientific Inc. All rights reserved.



IDENTIFICATION AND SUSCEPTIBILITY TESTS

DESCRIPTION	CODE	TYPE/FILL	UNIT	PART NO.
<p>■ RAPID</p> <p>RapID ANA II System Four-hour identification of over 90 medically important anaerobes based on enzyme technology. Reagent impregnated wells in clear plastic tray. Requires RapID Spot Indole, Part No. R8309002; RapID Inoculation Fluid, Part No. R8325102. CE marked.</p> <p>RapID ANA II System</p>			20 Panels/Kit	R8311002
<p>RapID CB PLUS System Four-hour identification of <i>Corynebacterium</i> and other gram-positive coryneform bacilli based on enzyme technology. Database of over 40 taxa. Reagent impregnated wells in clear plastic tray. Requires RapID Nitrate A, Part No. R8309003; RapID Nitrate B, Part No. R8309004; RapID Inoculation Fluid, Part No. R8325106. CE marked.</p> <p>RapID CB PLUS System</p>			20 Panels/Kit	R8311008
<p>RapID NF PLUS System Four-hour identification of over 70 medically important, oxidase-positive, gram-negative bacilli, including <i>Vibrio</i> spp., based on enzyme technology. Reagent impregnated wells in clear plastic tray. Requires RapID Spot Indole, Part No. R8309002; RapID Nitrate A, Part No. R8309003; RapID Inoculation Fluid, Part No. R8325102. CE marked.</p> <p>RapID NF PLUS System</p>			20 Panels/Kit	R8311005
<p>RapID NH System Four-hour identification of over 30 taxa including <i>Neisseria</i>, <i>Moraxella</i>, <i>Haemophilus</i>, and related microorganisms based on enzyme technology. Reagent impregnated wells in clear plastic tray. Requires RapID Spot Indole, Part No. R8309002; RapID Nitrate A, Part No. R8309003; RapID Nitrate B, Part No. R8309004; RapID Inoculation Fluid, Part No. R8325102. CE marked.</p> <p>RapID NH System</p>			20 Panels/Kit	R8311001
<p>RapID ONE System Four-hour identification of over 70 medically important, oxidase-negative, gram-negative bacilli based on enzyme technology. Reagent impregnated wells in clear plastic tray. Requires RapID Spot Indole, Part No. R8309002; RapID Inoculation Fluid, Part No. R8325106. CE marked.</p> <p>RapID ONE System</p>			20 Panels/Kit	R8311006
<p>RapID SS/u System Two-hour identification of commonly isolated urinary tract pathogens based on enzyme technology. Reagent impregnated wells in clear plastic tray. Requires RapID Spot Indole, Part No. R8309002; RapID Inoculation Fluid, Part No. R8325102. CE marked.</p> <p>RapID SS/u System</p>			20 Panels/Kit	R8311004
<p>RapID STAPH PLUS System Four-hour identification of 40 staphylococci and related genera based on enzyme technology. Reagent impregnated wells in clear plastic tray. Requires RapID Nitrate A, Part No. R8309003; RapID Nitrate B, Part No. R8309004; RapID Inoculation Fluid, Part No. R8325106. CE marked.</p> <p>RapID STAPH PLUS System</p>			20 Panels/Kit	R8311009



RapID ANA System.



RapID NH System.



RapID STAPH PLUS panel inoculated.

IDENTIFICATION AND SUSCEPTIBILITY TESTS

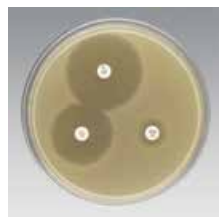

RapID STR System.

Susceptibility Disks on Mueller Hinton Agar w/ *Haemophilus influenzae*.

Susceptibility Disks on Mueller Hinton Agar with zones of inhibition.

Susceptibility Disks on Mueller Hinton Agar w/Blood w/ *Pseudomonas aeruginosa*.

RapID STR System Four-hour identification of streptococci and related genera based on enzyme technology. Database includes over 30 taxa. Reagent impregnated wells in clear plastic tray. Requires RapID Inoculation Fluid, Part No. R8325102. CE marked.

RapID STR System

20 Panels/Kit R8311003

RapID YEAST PLUS System Four-hour identification of yeast based on enzyme technology. Database includes over 40 taxa. Reagent impregnated wells in clear plastic tray. Requires RapID Inoculation Fluid, Part No. R8325106. CE marked.

RapID YEAST PLUS System

20 Panels/Kit R8311007

RapID Inoculation Fluid - 1mL For inoculation of RapID Systems. Used with Part Nos. R8311001, R8311002, R8311003, R8311004, R8311005. CE marked.

RapID Inoculation Fluid - 1mL

20 Tubes/Pk. R8325102

RapID Inoculation Fluid - 2mL For inoculation of RapID Systems. Used with Part Nos. R8311006, R8311007, R8311008, R8311009. CE marked.

RapID Inoculation Fluid - 2mL

20 Tubes/Pk. R8325106

RapID Nitrate A Reagent For use with RapID Systems. CE marked.

RapID Nitrate A Reagent

R8309003

RapID Nitrate B Reagent For use with RapID Systems. CE marked.

RapID Nitrate B Reagent

R8309004

RapID Spot Indole Reagent For use with RapID Systems. CE marked.

RapID Spot Indole Reagent

R8309002

RapID ERIC (Electronic RapID Compendium) Windows-based software for use with RapID systems. CD. CE marked. Also available as download on www.thermoscientific.com/ERIC. This download will be the most current version available and is the preferred method of accessing the RapID compendiums.

RapID ERIC

Each R8323600

For a complete listing of identification systems, see **DIAGNOSTIC TESTS** section.

■ **ANTIMICROBIAL SUSCEPTIBILITY DISKS**

For manual disk diffusion susceptibility method.

50 Disks/Cartridge; 5 Cartridges/Package.

Sold by 5 Cartridges/Package only.

All Antimicrobial Susceptibility Disks are CE marked.

Amikacin

AK

30µg

50/Cart.; 5 Cart./Pk.

CT0107B

Amoxicillin - Clavulanic Acid

AMC

20-10µg

50/Cart.; 5 Cart./Pk.

CT0223B

Ampicillin

AMP

10µg

50/Cart.; 5 Cart./Pk.

CT0003B

Ampicillin - Sulbactam

SAM

10-10µg

50/Cart.; 5 Cart./Pk.

CT0520B

Azithromycin

AZM

15µg

50/Cart.; 5 Cart./Pk.

CT0906B

IDENTIFICATION AND SUSCEPTIBILITY TESTS

DESCRIPTION	CODE	TYPE/FILL	UNIT	PART NO.
Aztreonam	ATM	30µg	50/Cart.; 5 Cart./Pk.	CT0264B
Bacitracin	B	10 units	50/Cart.; 5 Cart./Pk.	CT0005B
Carbenicillin	CAR	100µg	50/Cart.; 5 Cart./Pk.	CT0006B
Cefaclor	CED	30µg	50/Cart.; 5 Cart./Pk.	CT0149B
Cefamandole	MA	30µg	50/Cart.; 5 Cart./Pk.	CT0108B
Cefazolin	KZ	30µg	50/Cart.; 5 Cart./Pk.	CT0011B
Cefepime	FEP	30µg	50/Cart.; 5 Cart./Pk.	CT0771B
Cefixime	CFM	5µg	50/Cart.; 5 Cart./Pk.	CT0653B
Cefonicid	CPO	30µg	50/Cart.; 5 Cart./Pk.	CT1894B
Cefoperazone	CFP	75µg	50/Cart.; 5 Cart./Pk.	CT0249B
Cefotaxime	CTX	30µg	50/Cart.; 5 Cart./Pk.	CT0166B
Cefotetan	CIT	30µg	50/Cart.; 5 Cart./Pk.	CT0665B
Cefoxitin	FOX	30µg	50/Cart.; 5 Cart./Pk.	CT0119B
Cefpodoxime	CPD	10µg	50/Cart.; 5 Cart./Pk.	CT1612B
Cefprozil	CPR	30µg	50/Cart.; 5 Cart./Pk.	CT1647B
Ceftazidime	CAZ	30µg	50/Cart.; 5 Cart./Pk.	CT0412B
Ceftizoxime	ZOX	30µg	50/Cart.; 5 Cart./Pk.	CT0477B
Ceftriaxone	CRO	30µg	50/Cart.; 5 Cart./Pk.	CT0417B
Cefuroxime	CXM	30µg	50/Cart.; 5 Cart./Pk.	CT0127B
Cephalothin	KF	30µg	50/Cart.; 5 Cart./Pk.	CT0010B
Chloramphenicol	C	30µg	50/Cart.; 5 Cart./Pk.	CT0013B
Ciprofloxacin	CIP	5µg	50/Cart.; 5 Cart./Pk.	CT0425B
Clarithromycin	CLR	15µg	50/Cart.; 5 Cart./Pk.	CT0693B
Clindamycin	DA	2µg	50/Cart.; 5 Cart./Pk.	CT0064B
Colistin	CTX	10µg	50/Cart.; 5 Cart./Pk.	CT0017B
Doxycycline	DO	30µg	50/Cart.; 5 Cart./Pk.	CT0018B
Ertapenem	ETP	10µg	50/Cart.; 5 Cart./Pk.	CT1761B
Erythromycin	ETP	15µg	50/Cart.; 5 Cart./Pk.	CT0020B
Gentamicin	CN	10µg	50/Cart.; 5 Cart./Pk.	CT0024B
Gentamicin	CN	120µg	50/Cart.; 5 Cart./Pk.	CT0794B
Imipenem	IPM	10µg	50/Cart.; 5 Cart./Pk.	CT0455B
Kanamycin	K	30µg	50/Cart.; 5 Cart./Pk.	CT0026B
Levofloxacin	LEV	5µg	50/Cart.; 5 Cart./Pk.	CT1587B
Linezolid	LZD	30µg	50/Cart.; 5 Cart./Pk.	CT1650B
Lomefloxacin	LOM	10µg	50/Cart.; 5 Cart./Pk.	CT1661B
Meropenem	MEM	10µg	50/Cart.; 5 Cart./Pk.	CT0774B
Mezlocillin	MEZ	75µg	50/Cart.; 5 Cart./Pk.	CT0192B
Minocycline	MH	30µg	50/Cart.; 5 Cart./Pk.	CT0030B
Moxifloxacin	MXF	5µg	50/Cart.; 5 Cart./Pk.	CT1633B
Nafcillin	NF	1µg	50/Cart.; 5 Cart./Pk.	CT1895B
Nalidixic Acid	NA	30µg	50/Cart.; 5 Cart./Pk.	CT0031B



Susceptibility Disks on Mueller Hinton Agar w/ *Pseudomonas aeruginosa*.

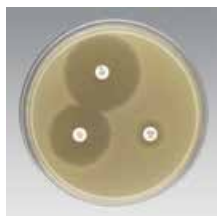

Susceptibility Disks on *Haemophilus* Test Medium *Haemophilus influenzae*.

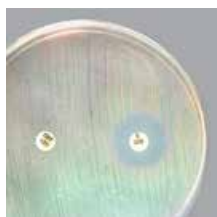

Gentamicin and Streptomycin Susceptibility Disks on Mueller Hinton Agar.



Bacitracin Disk (A Disk) on Blood Agar w/group A beta-hemolytic streptococci.

IDENTIFICATION AND SUSCEPTIBILITY TESTS

DESCRIPTION	CODE	TYPE/FILL	UNIT	PART NO.
Neomycin	N	30µg	50/Cart.; 5 Cart./Pk.	CT0033B
Netilmicin	NET	30µg	50/Cart.; 5 Cart./Pk.	CT0225B
Nitrofurantoin	F	300µg	50/Cart.; 5 Cart./Pk.	CT0036B
Norfloxacin	NOR	10µg	50/Cart.; 5 Cart./Pk.	CT0434B
Novobiocin	NV	30µg	50/Cart.; 5 Cart./Pk.	CT0038B
Ofloxacin	OFX	5µg	50/Cart.; 5 Cart./Pk.	CT0446B
Oxacillin	OX	1µg	50/Cart.; 5 Cart./Pk.	CT0159B
Penicillin G	P	10 units	50/Cart.; 5 Cart./Pk.	CT0043B
Piperacillin	PRL	100µg	50/Cart.; 5 Cart./Pk.	CT0199B
Piperacillin - Tazobactam	TZP	100 - 10µg	50/Cart.; 5 Cart./Pk.	CT0725B
Polymyxin B	PB	300 units	50/Cart.; 5 Cart./Pk.	CT0044B
Quinupristin - Dalfopristin	QD	15µg	50/Cart.; 5 Cart./Pk.	CT1644B
Rifampin	RD	5µg	50/Cart.; 5 Cart./Pk.	CT0207B
Streptomycin	S	10µg	50/Cart.; 5 Cart./Pk.	CT0047B
Streptomycin	S	300µg	50/Cart.; 5 Cart./Pk.	CT1897B
Tetracycline	TE	30µg	50/Cart.; 5 Cart./Pk.	CT0054B
Ticarcillin	TIC	75µg	50/Cart.; 5 Cart./Pk.	CT0167B
Tigecycline	TGC	15µg	50/Cart.; 5 Cart./Pk.	CT1841B
Tobramycin	TOB	10µg	50/Cart.; 5 Cart./Pk.	CT0056B
Trimethoprim	W	5µg	50/Cart.; 5 Cart./Pk.	CT0076B
Trimethoprim - Sulfamethoxazole	SXT	1.25-23.75µg	50/Cart.; 5 Cart./Pk.	CT0052B
Triple Sulfa	S3	300µg	50/Cart.; 5 Cart./Pk.	CT0059B
Vancomycin	VA	30µg	50/Cart.; 5 Cart./Pk.	CT0058B
VETERINARY SUSCEPTIBILITY DISKS				
Ceftiofur	XNL	30µg	50/Cart.; 5 Cart./Pk.	CT1751B
Enrofloxacin	ENR	5µg	50/Cart.; 5 Cart./Pk.	CT0639B
Pirlimycin	PIRZ	2µg	50/Cart.; 5 Cart./Pk.	CT1668B
Spectinomycin	SH	100µg	50/Cart.; 5 Cart./Pk.	CT0823B
DIFFERENTIATION DISKS				
Bacitracin Disk For differentiation of Lancefield group A streptococci from other beta-hemolytic streptococci.				
Bacitracin Disk	A	0.04 units	50/Cart.; 5 Cart./Pk.	DD0030S
Optochin Disk For differentiation of <i>Streptococcus pneumoniae</i> .				
Optochin Disk	P	5µg	50/Cart.; 1 Cart./Pk.	DD0001T
Optochin Disk	P	5µg	50/Cart.; 5 Cart./Pk.	DD0001B
For a wide selection of individual identification/ differentiation disks packaged in vials, see the Diagnostic Tests section.				

IDENTIFICATION AND SUSCEPTIBILITY TESTS

DESCRIPTION	CODE	TYPE/FILL	UNIT	PART NO.
ANTIMICROBIAL SUSCEPTIBILITY DISK DISPENSERS & SUPPLIES				
Antimicrobial Susceptibility Disk Dispenser-8 place For use with Oxoid Antimicrobial Susceptibility Disks only. Self tamping. For 100mm plates. Antimicrobial Susceptibility Disk Dispenser-8 place			Each	ST8100
Antimicrobial Susceptibility Disk Dispenser-12 place For use with Oxoid supplied Antimicrobial Susceptibility Disks only. Self tamping. For 150mm plates. Antimicrobial Susceptibility Disk Dispenser-12 place			Each	ST1215
Antimicrobial Susceptibility Individual Disk Dispenser For use with Oxoid supplied Antimicrobial Susceptibility Disks only. Antimicrobial Susceptibility Individual Disk Dispenser			6/Pk.	HP0053A
Applicator Swabs For inoculation of media for antimicrobial susceptibility disk testing. Sterile. Plastic shaft. Applicator Swabs			100/Pk.	R55025
Replacement Desiccant For 8-place or 12-place dispenser. Replacement Desiccant			Each	ST9100
Securatainer Storage container with desiccant for opened disk cartridges. Securatainer			Each	HP0055A
Blank Disks Blank Disks			50/Cart.; 5 Cart./Pk.	CT0998B
MIC SUSCEPTIBILITY SYSTEM				
ANA MIC Panel Minimal Inhibitory Concentration. Frozen panels for susceptibility testing of certain medically important anaerobes. ANA MIC Panel			10 Panels/Pk.	R8320100
BHI Broth Brain Heart Infusion Broth. For cultivation of microorganisms. Industrial Reference: BAM, SMD, SMWW, USDA. BHI Broth		D - 2mL	20/Pk.	R060260
FAS MIC Panel Minimal Inhibitory Concentration. Frozen microdilution panels for susceptibility testing of <i>Streptococcus pneumoniae</i> , fastidious streptococci, and <i>Haemophilus</i> spp. FAS MIC Panel			10 Panels/Pk.	R8320101



Antimicrobial Susceptibility Disk Dispenser, 12-place, for 150mm plates.



Antimicrobial Susceptibility Disk package and Individual Disk Dispenser.

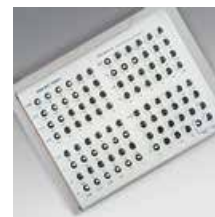

ANA MIC Panel.

IDENTIFICATION AND SUSCEPTIBILITY TESTS



The Sensititre semi-automated system includes the Vizion with SWIN software, OptiRead and Sensititre AIM.



The Sensititre AIM System quickly and accurately doses most 96-well plates, eliminating skipped wells.



The OptiRead uses fluorescence technology to automate reading of Sensititre MIC plates.



The ARIS 2X provides full automation with no reagent additions, requiring less maintenance.

DESCRIPTION	CODE	TYPE/FILL	UNIT	PART NO.
Inoculum Water For use with ANA MIC and FAS MIC Panels. Inoculum Water		25mL/Tube	20 Tubes/Pk.	R09971
MIC Cover Tray For use with ANA MIC and FAS MIC Panels. MIC Cover Tray			2/Pk.	R8320300
MIC Inoculator For use with ANA MIC and FAS MIC Panels. MIC Inoculator			10/Pk.	R8320200
MIC Seed Tray For use with ANA MIC and FAS MIC Panels. MIC Seed Tray			10/Pk.	R8320201
AUTOMATED INSTRUMENTATION				
SENSITITRE INSTRUMENTS Maximize performance through accurate, true MIC results and customizable test options. Utilizes 96-well microtitre plates with In-vitro Diagnostic (IVD) or Research Use Only (RUO) markings. Over 240 antimicrobials are available.				
Sensititre Complete Automated System Includes ARIS 2X, OptiRead, Sensititre AIM, Vizion System, SWIN Computer, Barcode Printer, Barcode Labels.			Each	V3000-VZ
AIM Automated Inoculation Delivery System.			Each	V3020
Nephelometer Standardized Inoculum Density.			Each	V3011
OptiRead Automated Fluorometric Plate Reading System.			Each	V3030
ARIS 2X™ Automated Reading and Incubation System. 64-plate capacity.			Each	V3090
Vizion Digital MIC Viewing System			Each	V2020
Vizion System Includes Vizion Instrument and SWIN Computer.			Each	V2020-SYS
Vizion System with LIS Interface Includes Vizion Instrument, SWIN Computer and LIS Interface.			Each	V2020-SYS-LIS
Vizion System with SWIN Epidemiology Module Includes Vizion Instrument, SWIN Computer and SWIN Epidemiology Module.			Each	V2020-SYE
SWIN Epidemiology Module and LIS Interface Includes Vizion Instrument, SWIN Computer, SWIN Epidemiology Module and LIS Interface.			Each	V2020-SYE-LIS
ARIS 2X, Barcode Printer Upgrade			Each	V3091
Manual Viewbox For Manual Reading of Sensititre Plates.			Each	V4007
8-Channel Programmable Pipette For Manual Inoculation.			Each	V4009
SENSITITRE SWIN SOFTWARE				
SWIN Software Epidemiology Module			Each	SW120
SWIN Computer System, Complete: Includes 2 GB of RAM, 2-80 GB SATA Hard Drives, DVD RW Drive, 6+ USB ports, 1 Parallel port, keyboard, mouse, internal modem, barcode scanner, LaserJet printer, Windows XP Professional, 8-port Serial to USB Converter, PC Anywhere, 17" Touch-screen Monitor, SWIN Software.			Each	SW4000
17" Touch-screen Monitor For use with Vizion Upgrades.			Each	SW 1301
Printer, Barcode			Each	SW1000
Labels, Barcode			4000/Roll	SW1100

IDENTIFICATION AND SUSCEPTIBILITY TESTS

DESCRIPTION	CODE	TYPE/FILL	UNIT	PART NO.
■ SENSITITRE SUPPLIES				
SENSITITRE STANDARD PLATES				
Anaerobe MIC Plate [†]			10/Pk.	AN02B
Extended Spectrum Beta-lactamase Standard Plate			10/Pk.	ESB1F
Gram-Negative 3 Isolate Urine Plate			10/Pk.	GNUR2F
Gram-Negative Identification Plate			10/Pk.	GNID
Gram-Negative MIC Plate			10/Pk.	GN2F
Gram-Negative MIC Plate			10/Pk.	GN3F
Gram-Negative MIC Plate			10/Pk.	GN4F
Gram-Negative Nonfermenters MIC Plate			10/Pk.	NF
Gram-Negative Research Use Only MIC Plate [†] with Colistin and Polymyxin B.			10/Pk.	GNX2F
Gram-Positive Identification Plate			10/Pk.	GPID
Gram-Positive MIC Plate			10/Pk.	GPN3F
Haemophilus and Streptococcus pneumonia MIC Plate			10/Pk.	HPB1
Myco Susceptibility Plate - Rapid Growing [†]			10/Pk.	RAPMYCO
Myco Susceptibility Plate - Slow Growing [†]			10/Pk.	SLOMYCO
Mycobacterium tuberculosis MIC Plate [†]			10/Pk.	MYCOTB
Streptococcus species MIC Plate			10/Pk.	STP6F
YeastOne IVD Plate with Voriconazole.			10/Pk.	Y02IVD
YeastOne Research Use Only Plate [†] with Anidulafungin and Micafungin.			10/Pk.	Y09
VALIDATION SETS				
Campylobacter Validation Set			10/Pk.	T5104
Haemophilus Validation Set			10/Pk.	T5100
Streptococcus Validation Set			10/Pk.	T5101
YeastOne Validation Set			10/Pk.	T5102
LABORATORY SUPPLIES				
0.5 Polymer McFarland Standard			Each	E1041
0.9 McFarland Standard			Each	E1039
Clear Viewer Chart Blank			Each	E1028
Combination Loop		10µL/1µL	500/Pk.	E510225
Cover Tray, Sterile			Each	CVR-TR01
Disposable Inoculator For manual inoculation of Custom Frozen Plates.			50/Pk.	P0050
Doseheads For use with Sensititre AIM for plate inoculation.			100/Pk.	E3010
Mineral Oil			Each	E10159
Pipette Tips			960/Pk.	E1031
Pipette Tips			96/Pk.	E1031-96
Pipette Tips, Elongated		200µL	576/Pk.	E1030
Pipette Tips for Eppendorf Pipette			960/Pk.	E4101
Pipette Tips for VistaLabs Pipette			960/Pk.	E4109
Seals for GNID Plates - Perforated			10/Pk.	G520J/P
Seals for MIC Plates			10/Pk.	G520N
Seals for Testing Fastidious Organisms - Perforated			10/Pk.	G522E

[†]CE/IVD-marked. For research use only in the U.S. Not for use in diagnostic procedures.

IDENTIFICATION AND SUSCEPTIBILITY TESTS

DESCRIPTION	CODE	TYPE/FILL	UNIT	PART NO.
Troughs			10/Pk.	E1032-10
Troughs			200/Pk.	E1032
ANTIMICROBIAL SUSCEPTIBILITY TESTING STANDARD MEDIA				
BHI Broth		10mL	10/Pk.	T3480
Demineralized Water		5mL	10/Pk.	T3339-10
Demineralized Water		5mL	100/Pk.	T3339
Demineralized Water		10mL	10/Pk.	T3339-10-10
Demineralized Water with Glass Beads Research use only.		5mL	10/Pk.	T3492
Saline Tween with Glass Beads [†]		5mL	10/Pk.	T3490
Demineralized Water with Polysorbate 80		29mL	10/Pk.	T3339-29-10
Demineralized Water without TWEEN		29mL	20/Pk.	T3338-29-20
HTM Broth		11mL	10/Pk.	T3470
HTM Broth 2x concentration [†]		11mL	10/Pk.	T3472
Middlebrook 7H9 with OADC Broth [†]		11mL	10/Pk.	T3440
Mueller-Hinton Broth		5mL	10/Pk.	T3462-05-10
Mueller-Hinton Broth		5mL	100/Pk.	T3462-05
Mueller-Hinton Broth		11mL	10/Pk.	T3462-10
Mueller-Hinton Broth		11mL	100/Pk.	T3462
Mueller-Hinton Broth with Lysed Horseblood		11mL	10/Pk.	CP114-10
Mueller-Hinton Broth with OAOC [†]		11mL	10/Pk.	T8005
Supplemented Brucella Broth [†] Research Use Only.		10mL	10/Pk.	T3451
Yeast Broth		11mL	10/Pk.	Y3462

[†]CE/IVD-marked. For research use only in the U.S. Not for use in diagnostic procedures.

IDENTIFICATION AND SUSCEPTIBILITY TESTS

DESCRIPTION	CODE	TYPE/FILL	UNIT	PART NO.
ANTIMICROBIAL SUSCEPTIBILITY TESTING				
VETERINARY PLATES				
Avian One Isolate MIC Plate			10/Pk.	AVIAN1F
Bovine/Porcine One Isolate MIC Plate			10/Pk.	BOP06F
Campylobacter MIC Plate			10/Pk.	CAMPY
Companion Animal MIC Plate			10/Pk.	COM-PAN2F
Equine MIC Plate			10/Pk.	EQUIN1F
JO-EYE2 Two Isolate Plate Unit			10/Pk.	JO-EYE2
Mastitis Two Isolate MIC Plate			10/Pk.	CMV-1AMAF
NARMS Gram-Positive Plate			10/Pk.	CMV-3AGPF
NARMS Gram-Negative Plate			10/Pk.	CMV-3AGNF
Urinary Two Isolate MIC Plate			10/Pk.	CMV-1BURF
Veterinary Fastidious Medium			10/Pk.	T3460
CUSTOM PLATES				
Dried Custom Plate 50-500 boxes, minimum of 50 boxes.			10/Pk.	TBD
Frozen Custom Plate Minimum of 10 boxes.			10/Pk.	TBD
ALAMARBLUE™ INDICATOR DYE				
alarmarBlue Indicator Dye Provides unmatched sensitivity and versatility, allowing three assays to be performed with just one dye, including cell growth determination, in vitro cytotoxicity and cytokine assays.				
alarmarBlue Indicator Dye		25mL	Each	00-025
alarmarBlue Indicator Dye		100mL	Each	00-100
alarmarBlue Indicator Dye, At 10x concentration.		10mL	Each	00-010



alarmarBlue Indicator Dye, 10mL, 25mL, and 100mL.



Blood Culture

Automated Instrumentation - VersaTREK.....	268
Manual Blood Culture	271



VersaTREK System

The VersaTREK Automated Microbial Detection System is the only instrument capable of delivering:

- 4 tests on 1, platform providing space and cost containment
- Two bottle media system for all patient populations reduces costs and simplifies inventory control
- The only FDA-cleared direct draw bottle, for ease in phlebotomy without the need for costly collection sets
- Comprehensive detection technology measures common gases produced or consumed by organisms, providing faster time to detection and better patient care
- Simple workflow and one touch to critical patient results to maximize efficiency
- One bottle and one instrument for all mycobacteria samples, providing comprehensive, rapid and reliable mycobacteria testing

For reliable, rapid detection of microorganisms in blood and sterile body fluids, as well as mycobacteria detection and *Mtb* susceptibility testing, choose the VersaTREK System.



BLOOD CULTURE



VersaTREK 240 w/10 Drawers.



VersaTREK 528 w/22 Drawers.



VersaTREK 528 w/Open Drawer.



VorTrexing media agitation.

AUTOMATED INSTRUMENTATION

VersaTREK Automated Microbial Detection System Offers four FDA-cleared tests on one platform, providing efficiency, space-savings, and cost containment. UL 3101-1; CSA 22.2 No. 1010.1; IEC 61010-1:90 + A1:92 + A2:95; IEC 61326-1, 2002.

VersaTREK 240 w/4 Drawers (Capacity 96 positions)

Each 6240-04

VersaTREK 240 w/4 Drawers (Capacity 96 positions; Myco Only)

Each 6240-04M

VersaTREK 240 w/6 Drawers (Capacity 144 positions)

Each 6240-06

VersaTREK 240 w/6 Drawers (Capacity 144 positions; Myco Only)

Each 6240-06 M

VersaTREK 240 w/8 Drawers (Capacity 192 positions)

Each 6240-08

VersaTREK 240 w/8 Drawers (Capacity 192 positions; Myco Only)

Each 6240-08M

VersaTREK 240 w/10 Drawers (Capacity 240 positions)

Each 6240-10

VersaTREK 240 w/10 Drawers (Capacity 240 positions; Myco Only)

Each 6240-10M

VersaTREK 528 w/14 Drawers (Capacity 336 positions)

Each 6528-14

VersaTREK 528 w/14 Drawers (Capacity 336 positions; Myco Only)

Each 6528-14M

VersaTREK 528 w/16 Drawers (Capacity 384 positions)

Each 6528-16

VersaTREK 528 w/16 Drawers (Capacity 384 positions; Myco Only)

Each 6528-16M

VersaTREK 528 w/18 Drawers (Capacity 432 positions)

Each 6528-18

VersaTREK 528 w/18 Drawers (Capacity 432 positions; Myco Only)

Each 6528-18M

VersaTREK 528 w/20 Drawers (Capacity 480 positions)

Each 6528-20

VersaTREK 528 w/20 Drawers (Capacity 480 positions; Myco Only)

Each 6528-20M

VersaTREK 528 w/22 Drawers (Capacity 528 positions)

Each 6528-22

VersaTREK 528 w/22 Drawers (Capacity 528 positions; Myco Only)

Each 6528-22M

VersaTREK Automated Microbial Detection System 220V

International Offers four FDA-cleared tests on one platform, providing efficiency, space-savings, and cost containment. UL 3101-1; CSA 22.2 No. 1010.1; IEC 61010-1:90 + A1:92 + A2:95; IEC 61326-1, 2002.

VersaTREK 240 w/4 Drawers (Capacity 96 positions)

Each 6240-04-220

VersaTREK 240 w/4 Drawers (Capacity 96 positions; Myco Only)

Each 6240-04M-220

VersaTREK 240 w/6 Drawers (Capacity 144 positions)

Each 6240-06-220

VersaTREK 240 w/6 Drawers (Capacity 144 positions; Myco Only)

Each 6240-06M-220

VersaTREK 240 w/8 Drawers (Capacity 192 positions)

Each 6240-08-220

VersaTREK 240 w/8 Drawers (Capacity 192 positions; Myco Only)

Each 6240-08M-220

VersaTREK 240 w/10 Drawers (Capacity 240 positions)

Each 6240-10-220

VersaTREK 240 w/10 Drawers (Capacity 240 positions; Myco Only)

Each 6240-10M-220

VersaTREK 528 w/14 Drawers (Capacity 336 positions)

Each 6528-14-220

VersaTREK 528 w/14 Drawers (Capacity 336 positions; Myco Only)

Each 6528-14M-220

VersaTREK 528 w/16 Drawers (Capacity 384 positions)

Each 6528-16-220

VersaTREK 528 w/16 Drawers (Capacity 384 positions; Myco Only)

Each 6528-16M-220

VersaTREK 528 w/18 Drawers (Capacity 432 positions)

Each 6528-18-220

VersaTREK 528 w/18 Drawers (Capacity 432 positions; Myco Only)

Each 6528-18M-220

VersaTREK 528 w/20 Drawers (Capacity 480 positions)

Each 6528-20-220

VersaTREK 528 w/20 Drawers (Capacity 480 positions; Myco Only)

Each 6528-20M-220

VersaTREK 528 w/22 Drawers (Capacity 528 positions)

Each 6528-22-220

VersaTREK 528 w/22 Drawers (Capacity 528 positions; Myco Only)

Each 6528-22M-220

VersaTREK International Software Products To be used with VersaTREK 220V instruments.

SATA Hard Drive 40GB. Must be ordered with 6119-30-1

Each 6118-30-1

SATA Hard Drive Caddy Removable. Must be ordered with 6118-30-1

Each 6119-30-1

Microsoft Access 2003

Each 6132-30-1

VersaTREK Windows Software CD for VTI. Must be ordered in addition to VT instrument.

Each 6133-30

BLOOD CULTURE

DESCRIPTION	PACKAGING	PART NO.
AUTOMATED INSTRUMENTATION <i>continued</i>		
VersaTREK Instrument Accessories For use with the VersaTREK instrument.		
Monitor, 17" LCD Touch Screen	Each	SW1301
Printer, HP Laserjet	Each	6150-30
Printer Cable, 6' USB Serial Box	Each	6152-30
Ethernet Switch, 8-Port, 10/100B	Each	6159-30
External 8-Port USB Serial Box	Each	6168-30
AT Adapter Cable	Each	6170-30
Cable, CAT5E 7' Snagless Patch	Each	6171-30
Cable, CAT5E 25' Plenum Patch	Each	6172-30
Cable, CAT5E 50' Plenum Patch	Each	6174-30
Cable, CAT5E 100' Plenum Patch	Each	6175-30
Power Conditioner 1440/1500VA Instrument	Each	6854-30Y
Cart for VersaTREK 240 Model	Each	6020-30
Cart for VersaTREK 240 Model - Refurbished	Each	6020-30R
VT Drawer - Left	Each	6030-30Y
VT Drawer - Right	Each	6031-30Y
VersaTREK Myco Adaptors	25/Box	6040-30
VersaTREK Disabled Location Caps, Red	Each	6044-30
Bracket, 528 Seismic Restrainer Kit	Each	6320-30
VersaTREK Operators Manual (CD)	Each	6400-30
VersaTREK/ESP Operators Manual (CD)	Each	6410-30
VersaTREK Stylus	4/Pk.	6420-30
Stylus Holder	Each	6422-30
Rack, Myco, 24-positions	Each	6423-30
VersaTREK Bottle Carrying Rack	Each	6424-30
REDOX Transporter. Fast and easy delivery of blood culture samples for pneumatic tube systems	10/Box	6428-30
VersaTREK Remote Alarm	Each	6430-30
Extension Cable, 20' Mons	Each	6431-30
Internal Speaker	Each	6432-30
VersaTREK Remote Alarm Speakers	Each	6434-30
VersaTREK Thermometer	Each	6440-30
VersaTREK Absorbent Sheet	Each	6444-30
VersaTREK Label, Drawer Numbers 1-22	Each	6452-30
IKA Shaker Clip Attachment	Each	6492-30
IKA Vibrax VXR Shaker	Each	6493-30
VersaTREK Starter Kit. Includes (5) 6044-30, (1) 6420-30, (1) 6424-30, (3) 6440-30, (3) 6444-30, (1) 6452-30 & (6) 6705-30	Each	6499-31
VersaTREK Thermometer Mounts	Each	6705-30
Power Conditioner, 360VA, PC	Each	6852-30Y
VersaTREK Computer Parts Provides one-touch access to all patient samples and results with powerful search function, as well as convenient reporting module.		
VTI Computer Package. Includes: (1) 6118-30-1, (1) 6119-30-1, (1) 6132-30-1, (1) 6133-30, (1) 6134-30-2, (1) 6133-30, (1) 6134-30-2, (1) 6140-30, (1) 6150-30, (1) 6152-30, (1) 6159-30, (1) 6161-30, (1) 6168-30, (5) 6171-30, (1) 6172-30, (1) 6400-30, (1) L-TDST011-1.	Each	6110-31
VTI Computer Package. Includes: (1) 6112-31Y, (1) 6118-30-1, (1) 6119-30-1, (1) 6132-30-1, (1) 6133-30, (1) 6134-30-2, (1) 6140-30, (1) 6150-30, (1) 6152-30, (1) 6159-30, (1) 6161-30, (1) 6168-30, (5) 6171-30, (1) 6172-30, (1) 6400-30, (1) L-TDST011-1.	Each	6110-31Y



REDOX Transporter.



Cart for VersaTREK 240 Model.

BLOOD CULTURE



REDOX 1, REDOX 2.



REDOX 1 EZ Draw.



VersaTREK para-JEM.



VersaTREK Myco.

AUTOMATED INSTRUMENTATION *continued*

VersaTREK para-JEM™ Instrument Components Provides convenient kit packaging, proven technology, and reliable results in the fight against John's Disease.

Computer with para-JEM Software

para-JEM Computer Package

para-JEM Operators Manual

Rack, para-JEM, 24 positions

EZ-ID Labels

IKA Shaker, Clip Attachment

IKA Vibrax VXR Shaker

para-JEM Starter Kit

Printer, Barcode

Labels, para-JEM Barcode, 1310/RL

VersaTREK para-JEM Consumables Combines a proprietary reagent medium, growth supplements and primary antibiotics with a detection system that automatically incubates and continuously monitors culture bottles from various specimen sources.

para-JEM BLUE

para-JEM Kit

para-JEM Broth

para-JEM Growth Supplement

para-JEM Antibiotic Supplement

para-JEM EYS

para-JEM Kit w/BLE

VersaTREK Consumables Excellent microbial recovery from all patient samples and scenarios.

REDOX 1 with stir bar, 80mL, FDA cleared from 0.1 to 10mL

REDOX 2 80mL, FDA cleared from 0.1 to 10mL

REDOX 1 EZ Draw™ with stir bar, 40mL, FDA cleared from 0.1 to 5mL

REDOX 2 EZ Draw 40mL, FDA cleared from 0.1 to 5mL

REDOX 2 EZ Draw (NM) 40mL, FDA cleared from 0.1 to 5mL

REDOX 2M 80mL

VersaTREK VT Connector For Aerobic, Anaerobic, and Myco Bottles.

VersaTREK VT Connector

VersaTREK Myco Utilizes a unique growth matrix, via cellulose sponges, to provide better detection of all mycobacteria species from all specimen types, including blood. Inoculate up to 1mL of sample.

VersaTREK Myco

VersaTREK Myco Growth Supplement (Myco GS) For use in VersaTREK Mycobacteria detection and *Mycobacterium tuberculosis* susceptibility testing.

VersaTREK Myco Growth Supplement (Myco GS)

VersaTREK Myco PVNA For use with VersaTREK Mycobacteria detection. Contents: Polymyxin B, Vancomycin, Nalidixic Acid, and Amphotericin B.

VersaTREK Myco PVNA

VersaTREK Myco Antibiotic Supplement (Myco AS) For use with VersaTREK Mycobacteria detection. Contents: Polymyxin B, Azlocillin, Fosfomycin, Nalidixic Acid, and Amphotericin B.

VersaTREK Myco Antibiotic Supplement (Myco AS)

VersaTREK Myco Susceptibility Kit Offers FDA cleared Rifampin, Isoniazid and Ethambutol susceptibility for *Mycobacterium tuberculosis*.

VersaTREK Myco Susceptibility Kit

VersaTREK Myco PZA Kit Offers FDA cleared Pyrazinamide susceptibility for *Mycobacterium tuberculosis*.

VersaTREK Myco PZA Kit

DESCRIPTION	PACKAGING	PART NO.
Each	Each	6104-31
Each	Each	6124-31
Each	Each	6411-30
Each	Each	6423-30
100 Each	Each	6450-35
Each	Each	6492-30
Each	Each	6493-30
Each	Each	6498-31
Each	Each	SW1000
Each	Each	SW1101
Each	Each	00-030
250 Tests/Kit	Each	7130-42
50/Box	Each	7131-42
5/Box	Each	7132-42
5/Box	Each	7133-42
5/Box	Each	7134-42
250 Tests/Kit	Each	7137-42
50 Bottles/Box	Each	7102-44
50 Bottles/Box	Each	7103-44
50 Bottles/Box	Each	7106-44
50 Bottles/Box	Each	7107-44
50 Bottles/Box	Each	7110-44
50 Bottles/Box	Each	7103-44M
50/Box	Each	7150-44
50/Box	Each	7111-42
5/Box	Each	7112-42
5/Box	Each	7113-42
5/Box	Each	7114-42
80 Tests/Kit	Each	7115-60
100 Tests/Kit	Each	7116-70

BLOOD CULTURE

DESCRIPTION	PACKAGING	PART NO.
<p>MANUAL BLOOD CULTURE</p> <p>SIGNAL™ Blood Culture System Bottle contains broth to culture a wide range of aerobic, anaerobic and microaerophilic microorganisms. Gas production forces fluid into indicator chamber, indicating positive culture.</p> <p>SIGNAL Blood Culture System</p> <p>SIGNAL Blood Culture Tray</p> <p>Sterile Airway Venting and Subculture Needle Unit For subculturing blood culture bottles and venting positive blood culture bottles.</p> <p>Sterile Airway Venting and Subculture Needle Unit</p>	<p>20/Pk.</p> <p>5/Pk.</p> <p>100/Pk.</p>	<p>BC0100M</p> <p>BC0104A</p> <p>R223766</p>



SIGNAL Blood Culture System.



Food Microbiology

Aerobic Colony Counts/Plate Counts.....	274
Bacillus.....	274
Campylobacter.....	276
Clostridium.....	278
Enterobacter sakazakii.....	280
Enterobacteriaceae and Coliforms.....	281
Escherichia coli.....	286
Listeria.....	292
Pseudomonas.....	296
Salmonella.....	297
Shigella.....	302
Staphylococcus.....	304
Vibrio.....	307
Yeasts and Moulds.....	307
Contact Plates.....	313
Settling Plates.....	313
Thermo Scientific Dry-Bags.....	316
Thermo Scientific SureTect System.....	317
Thermo Scientific PathoProof Bovine Mastitis Testing.....	318

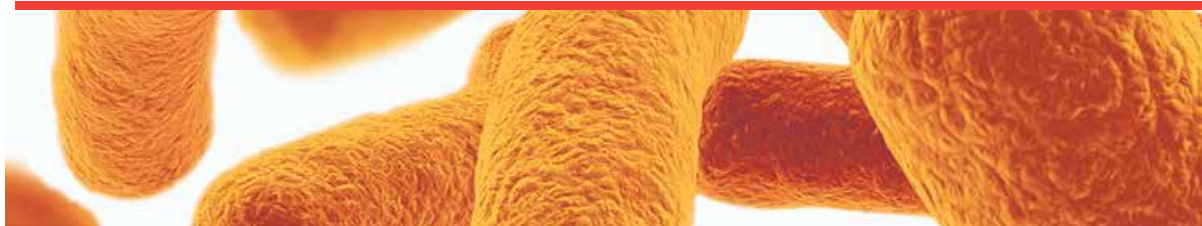

SureTect

Designed for the detection of foodborne pathogens in food and environmental samples

- Fast time to result
 - less than 24 hours
- Ease-to-Use
 - 3 step procedure – prepare, run, read
 - All reagents required to run test in kit
- Convenient
 - Single enrichment step
 - Small instrument footprint
 - Multiple target organisms can be processed at one time
- AOAC-RI Performance Tested Method status confirmed!*



*SureTect Salmonella sp. Listeria sp. and Listeria monocytogenes as of February 2014

©2014 Thermo Fisher Scientific Inc. All rights reserved.

Dry-Bags

Looking to reduce time-consuming and costly media prep? It's in the bag.

- Quick and easy to prepare – just add 20L of water
- No weighing of powder or handling of glassware
- Gamma-irradiated for sterility
- Quality certificates available for every batch
- Open, fill and dispense – it's that easy



©2014 Thermo Fisher Scientific Inc. All rights reserved.

Salmonella Rapid Culture Method

The simple answer to a stack of work! Detection and differentiation of Salmonella from food in just two days

- Single enrichment – ONE Broth Salmonella
- Single chromogenic media– Brilliance Salmonella Agar with Inhibigen Technology
- Single sample transfer
- Single 24-hour plate incubation
- Now with AOAC-RI Performance Tested MethodsSM status.

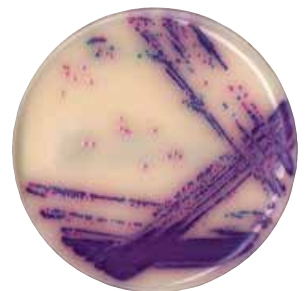

©2014 Thermo Fisher Scientific Inc. All rights reserved.

Thermo
SCIENTIFIC

FOOD MICROBIOLOGY

PRODUCT NAME AND DESCRIPTION	TYPE/FILL	PACK SIZE	PRODUCT CODE
<p>For a listing of general purpose media (i.e. TSA, Nutrient Broth, BPW etc.), please refer to the appropriate alphabetical listing in the Dehydrated Culture Media and Prepared Culture Media sections.</p> <p>■ AEROBIC COLONY COUNTS / PLATE COUNTS</p> <p>PREPARED MEDIA</p> <p>m-HPC (Heterotrophic Plate Count) Agar For cultivation and enumeration of microorganisms from water by membrane filtration method and heterotrophic plate count technique. Not intended for IVD use.</p> <p>Plate Count Agar (Standard Methods Agar) (TGY: Tryptone-Glucose-Yeast Extract) For microbial plate counts from milk, dairy products, food, water, and other specimens of sanitary importance. Part No. R062602 and Part No. R062600 for cultivation, storage, and shipment of bacterial isolates. Industrial Reference: AOAC, BAM, COMPF, EPA, IDF, SMD, USDA. Not intended for IVD use.</p> <p>Plate Count Agar Plate Count Agar Plate Count Agar Plate Count Agar Plate Count Agar Plate Count Agar Plate Count Agar Plate Count Agar</p> <p>Standard Methods Agar For the enumeration of bacteria in water, wastewater, food and dairy products. Industrial Reference: APHA and AOAC.</p> <p>Standard Methods Agar Standard Methods Agar Standard Methods Agar</p> <p>Milk Plate Count Agar With antibiotic-free skimmed milk. Industrial Reference: NMKL standards.</p> <p>Water Plate Count Agar (ISO) A medium for the enumeration of culturable microorganisms from water. Industrial Reference: ISO.</p> <p>■ BACILLUS</p> <p>DIAGNOSTIC TESTS</p> <p>Gram Stain Kit Voges-Proskauer A Voges-Proskauer B</p> <p>PREPARED MEDIA</p> <p>Phosphate Buffer, Butterfield's, 225mL Bacillus Cereus Selective Supplement Phenol Red Broth w/Dextrose, 7mL</p> <p>Lysozyme Broth For differentiation of aerobic actinomycetes.</p> <p>MEP Agar (Mannitol, Egg Yolk, Polymyxin B Agar) (MYP) For selective and differential isolation of <i>Bacillus</i> spp. Industrial Reference: AOAC, BAM. Not intended for IVD use.</p> <p>Nitrate Broth For determination of nitrate reduction by bacteria. Requires Nitrate Reagent A, Part No. R21239 and Nitrate Reagent B, Part No.</p>			
	P	10/Pk.	R01500
	P	10/Pk.	R01685
	Monoplate	10/Pk.	R01685
	D - slant	20/Pk.	R062602
	D - slant	100/Pk.	R062600
	G - PT	20/Pk.	R09642
	G - PT	100/Pk.	R09640
	BB - 200mL	10/Pk.	R112590
	BB - 500mL	10/Pk.	R112591
	BRB - 100mL	10/Pk.	R112589
	100g	Each	R454701
	500g	Each	R454702
	2.5kg	Each	R454704
	500g	Each	CM0681B
	2.5kg	Each	CM0681R
	500g	Each	CM1012B
	250mL/bottle	4/Pk.	R40080
	12mL/bottle	Each	R21200
	25mL/bottle	Each	R21281
	225mL/bottle	20/Pk.	R112037
	10/Pk.		SR0099E
	15x103mm, tube w/durham	20/Pk.	R062242
	D - 5mL	20/Pk.	R061308
	Monoplate	10/Pk.	R01584



MEP Agar Plate

FOOD MICROBIOLOGY

PRODUCT NAME AND DESCRIPTION	TYPE/FILL	PACK SIZE	PRODUCT CODE
R21242. Industrial Reference: BAM, COMPF, SMD.			
Nitrate Broth	D - 5mL	20/Pk.	R061532
Nitrate Broth	D - 5mL	100/Pk.	R061530
Nitrate Broth	D - 7mL DT	20/Pk.	R061536
Nitrate Broth	D - 7mL DT	100/Pk.	R061534
Tyrosine Agar For differentiation of aerobic actinomycetes based on tyrosine hydrolysis.	G - 25mL PT	20/Pk.	R09960
Nutrient Agar General purpose medium for cultivation of less fastidious microorganisms. Industrial Reference: AOAC, BAM, COMPF, SMD.			
Nutrient Agar	Monoplate	10/Pk.	R01640
Nutrient Agar	D - slant	20/Pk.	R061572
Nutrient Agar	D - slant	100/Pk.	R061570
Nutrient Agar	F - 10mL PT	20/Pk.	R08622
Nutrient Agar	G - 22mL PT	20/Pk.	R09626
Phosphate Buffer, Butterfield's Formulation used in food, dairy and pharmaceutical testing as referenced in AOAC, APHA, FDA, USDA, and USP test methods. pH 7.2 stock solution.			
Phosphate Buffer, Butterfield's	90mL Green Cap 90mL/Bottle	72/Cs.	R23700
Phosphate Buffer, Butterfield's	99mL White Cap 99mL/Bottle	72/Cs.	R23701
DEHYDRATED CULTURE MEDIA			
MEP Agar (Mannitol Egg Yolk Polymyxin Agar) For the enumeration of <i>Bacillus cereus</i> in food samples. Also available Bacillus Cereus Selective Supplement, Part No. SR0099E and Egg Yolk Suspension 50%, Part No. R450290 (adjust to 20%). Industrial Reference: AFNOR, AOAC, BSI, FDA, ISO, NMKL.		500g	CM0929B
Supplements required with MYP Agar: Egg Yolk Suspension 50%	100mL	Each	R450290
Nutrient Agar A general-purpose medium for the growth of a wide variety of microorganisms. Industrial Reference: AFNOR, AOAC, BSI, FDA, ISO, NMKL.			
Nutrient Agar	100g	Each	R454181
Nutrient Agar	500g	Each	R454182
Nutrient Agar	2.5kg	Each	R454184
Phenol Red Broth Base For use with carbohydrates for the differentiation of microorganisms on the basis of carbohydrate fermentation studies.			
Phenol Red Broth Base	100g	Each	R454271
Phenol Red Broth Base	500g	Each	R454272
Phenol Red Dextrose Broth For the detection of dextrose fermentation by a variety of microorganisms.	500g	Each	R454282
BACILLUS CEREUS MEDIA			
Bacillus cereus Selective Agar Base A selective and diagnostic medium for the isolation and enumeration of <i>Bacillus cereus</i> . Also available Bacillus Cereus Selective Supplement, Part No. SR0099E; Egg Yolk Suspension 50%, Part No. R450290 (adjusted to 20%) and Cycloheximide 0.1% Solution, Part No. SR0222C.	500g	Each	CM0617B
Bacillus Cereus Selective Supplement (Polymyxin B Supplement) For inhibition of gram-negative bacteria. May be added to Bacillus cereus Selective Agar Base,	50,000IU/Vial	10/Pk.	SR0099E



Brilliance™ Bacillus cereus Agar Plate

FOOD MICROBIOLOGY

PRODUCT NAME AND DESCRIPTION	TYPE/FILL	PACK SIZE	PRODUCT CODE
Part No. CM0617B and MYP Agar Base, Part No. CM0929B. Each vial supplements 500L of medium.			
Brilliance™ Bacillus cereus Agar Base A chromogenic medium for the isolation and differentiation of <i>Bacillus cereus</i> from food samples. Also available Chromogenic <i>Bacillus Cereus</i> Selective Supplement, Part No. SR0230E.	100g 500g	Each Each	CM1036A CM1036B
Brilliance Bacillus cereus Selective Supplement A chromogenic medium for the isolation and differentiation of <i>Bacillus cereus</i> in food samples. Add to 20mg/Vial Brilliance <i>Bacillus Cereus</i> Agar Base, Part No. CM1036A and CM1036B. Each vial supplements 500mL of medium.		10 vials	SR0230E
QUALITY CONTROL ORGANISMS (Examples of)			
Culti-Loops™ Bacillus cereus ATCC® 11778™		5 loops/Pk.	R4601220
Culti-Loops Bacillus cereus ATCC® 14579™		5 loops/Pk.	R4601217
Culti-Loops Bacillus megaterium ATCC® 14581™		5 loops/Pk.	R4609395
Culti-Loops Bacillus circulans ATCC® 61™		5 loops/Pk.	R4601216
Culti-Loops Bacillus subtilis ATCC® 6633™		5 loops/Pk.	R4601221
CAMPYLOBACTER			
DIAGNOSTIC TESTS			
BactiDrop Oxidase	0.75mL/ampule	50/Pk.	R21540
Gram Stain Kit	250mL/bottle	4/Pk.	R40080
Hippurate Disk Rapid test to detect the hydrolysis of sodium hippurate by Group B <i>streptococci</i> , <i>G. vaginalis</i> , and <i>C. jejuni</i> . Requires Ninhydrin Reagent, Part No. R21534 or R21238. CE marked.		25 disks	R21085
Indoxyl Acetate Disk For rapid ID and differentiation of <i>Campylobacter</i> , <i>Wolinella</i> , and <i>Helicobacter</i> .		25 disks	R21087
ANTISERA (Please refer to the Diagnostic Tests Section)			
PREPARED MEDIA			
Campy-Cefex Agar 10/Pk. For selective and differential isolation of <i>Campylobacter</i> spp. from food and poultry. Not for IVD use.	P	10/Pk.	R110138
Campylobacter Agar (CVA) For isolation of <i>Campylobacter</i> spp. from specimens containing mixed flora.	P	10/Pk.	R01270
OF Medium w/ 1% Dextrose, 4mL	15 x 103mm tube	20/Pk.	R061918
BactiDrop Ninhydrin (Hippurate Hydrolysis)	0.75mL/ampule	50/Pk.	R21534
Nitrate Broth, 5mL	15 x 103mm tube	20/Pk.	R061532
Triple Sugar Iron (TSI) Agar, Slant	15 x 103mm tube	20/Pk.	R064852
BLOOD-FREE MEDIUM Isolation of <i>C. jejuni</i> , <i>C. coli</i> , <i>C. upsaliensis</i> and <i>C. lari</i> at 37°C.			
DEHYDRATED CULTURE MEDIA			
Campylobacter Blood-Free Selective Agar Base (Modified CCDA-Preston) For the isolation of <i>Campylobacter jejuni</i> , <i>C. coli</i> , <i>C. upsaliensis</i> and <i>C. lari</i> at 37°C.	Each	500g	R452722
Hunt Medium Base	Each	500g	R453562



Indoxyl Acetate Disk

FOOD MICROBIOLOGY

PRODUCT NAME AND DESCRIPTION	TYPE/FILL	PACK SIZE	PRODUCT CODE
Triple Sugar Iron (TSI) Agar	Each	500g	R454982
BOLTON SELECTIVE ENRICHMENT BROTH Selective pre-enrichment of <i>Campylobacter</i> organisms in food samples.			
Bolton Broth Base A medium for the selective pre-enrichment of <i>Campylobacter</i> spp. in food samples. Also available Bolton Broth Selective Supplement, Part No. SR0183E; and Modified Bolton Broth Selective Supplement, Part No. SR0208E, which is an alternative supplement containing amphotericin B as a replacement for cycloheximide.	Each	500g	CM0983B
Modified Bolton Broth Selective Supplement For the selective pre-enrichment of <i>Campylobacter</i> spp. in food samples. Alternative supplement containing amphotericin B as a replacement for cycloheximide. Add to Bolton Broth, Part No. CM0983B. Each vial supplements 500mL of medium.		10/Pk.	SR0208E
Laked Horse Blood Hemolyzed horse blood for addition to culture media.		100mL	R54072
Bolton Broth Selective Supplement For the selective pre-enrichment of <i>Campylobacter</i> spp. in food samples. Add to Bolton Broth, Part No. CM0983B. Each vial supplements 500mL of medium.		10 vials	SR0183E
KARMALI SELECTIVE MEDIUM Blood-free selective media for the isolation of <i>C. jejuni</i> and <i>C. coli</i> at 42°C.			
Campylobacter Agar Base (Karmali) A blood-free selective medium for the isolation of <i>Campylobacter jejuni</i> and <i>Campylobacter coli</i> when incubated at 42°C. Also available Campylobacter Selective Supplement (Karmali), Part No. SR0167E and Modified Karmali Selective Supplement, Part No. SR0205E.	Each	500g	CM0935B
Campylobacter Selective Supplement (Karmali) For the isolation of <i>Campylobacter jejuni</i> and <i>Campylobacter coli</i> when incubated at 42°C. Add to Campylobacter Agar Base (Karmali), Part No. CM0935B. Each vial supplements 500mL of medium.		10 vials	SR0167E
Modified Karmali Selective Supplement For a blood-free selective medium for the isolation of <i>Campylobacter jejuni</i> and <i>Campylobacter coli</i> when incubated at 42°C. Alternative supplement containing amphotericin B as a replacement for cycloheximide. Add to Campylobacter Agar Base (Karmali), Part No. CM0935B. Each vial supplements 500mL of medium.		10 vials	SR0205E
SKIRROW SELECTIVE MEDIUM A selective medium for the isolation of <i>Campylobacter</i> species at 42°C.			
Blood Agar Base No. 2 Nutritional base for cultivation of fastidious microorganisms.	500g	Each	CM0271B
Campylobacter Selective Supplement (Skirrow) For preparation of Skirrow Selective Medium for the isolation of <i>Campylobacter</i> spp. at 42°C. Add to Blood Agar Base No. 2, Part No. CM0271B or Columbia Blood Agar Base, Part No. CM0331B.			

FOOD MICROBIOLOGY

PRODUCT NAME AND DESCRIPTION	TYPE/FILL	PACK SIZE	PRODUCT CODE
Campylobacter Selective Supplement, Skirrow (each vial supplements 500mL of medium)		10/Pk.	SR0069E
Campylobacter Selective Supplement, Skirrow (each vial supplements 2L of medium)		10/Pk.	SR0069H
PRESTON SELECTIVE MEDIUM A selective medium for the isolation of <i>Campylobacter jejuni</i> and <i>C. coli</i> from human, animal, avian and environmental specimens.			
Campylobacter Agar Base For the isolation of <i>Campylobacter jejuni</i> and <i>Campylobacter coli</i> from human, animal, avian and environmental specimens. Also available Campylobacter Selective Supplement (Blaser-Wang), Part No. SR0098E NMKL; Bolton Broth Selective Supplement, Part No. SR0183E; Modified Bolton Broth Selective Supplement, Part No. SR0208E; Modified Preston Campylobacter Selective Supplement, Part No. SR0204E and Campylobacter Selective Supplement Preston, Part No. SR0117E.		500g	CM0689B
Preston Campylobacter Selective Supplement For the isolation of <i>Campylobacter jejuni</i> and <i>Campylobacter coli</i> from human, animal, avian and environmental samples. Add to to Campylobacter Agar Base, Part No. CM0689B or Nutrient Broth No. 2, Part No. CM0067B. Each vial supplements 500mL of medium.		10 vials	SR0117E
Laked Horse Blood Hemolyzed horse blood for addition to culture media.		100mL	SR0048C
Modified Preston Campy Selective Supplement For the isolation of <i>Campylobacter jejuni</i> and <i>Campylobacter coli</i> from human, animal, avian and environmental samples. Alternative supplement containing amphotericin B as a replacement for cycloheximide. Add to Campylobacter Agar Base, Part No. CM0689B or Nutrient Broth No. 2, Part No. CM0067B. Each vial supplements 500mL of medium.		10 vials	SR0204E
QUALITY CONTROL ORGANISMS (Examples of)			
Culti-Loops Campylobacter jejuni ATCC® 33291™		5 loops/Pk.	R4601400
Culti-Loops Campylobacter jejuni ATCC® 33292™		5 loops/Pk.	R4607070
Culti-Loops Campylobacter coli ATCC® 43478™		5 loops/Pk.	R4609387
ENVIRONMENTAL SYSTEMS			
AnaeroPack Rectangular Jar	2.5L	Each	R685025
AnaeroPack Rectangular Jar	7.0L	Each	R685070
AnaeroPack - Anaero		20/Pk.	R681001
AnaeroPack - MicroAero		20/Pk.	R681005
AnaeroPouch - Anaero		20/Pk.	R682001
AnaeroPouch - MicroAero		20/Pk.	R682005
AnaeroJar™	2.5L Jar	Each	AG0025A
Anaerobic 3.5L Jar Modified		Each	HP0031A
CampyGen™ Sachet	2.5L		CN0025A
CampyGen™ Sachet	3.5L		CN0035A
 CLOSTRIDIUM			
DIAGNOSTIC TESTS			
Gram Stain Kit	250mL/bottle	4/Pk.	R40080
Nitrate Reagent A	25mL/bottle	Each	R21239
Nitrate Reagent B	25mL/bottle	Each	R21242

FOOD MICROBIOLOGY

PRODUCT NAME AND DESCRIPTION	TYPE/FILL	PACK SIZE	PRODUCT CODE
PET-RPLA Toxin Detection Kit For detection of <i>Clostridium perfringens</i> enterotoxin by reverse passive latex agglutination from food or fecal specimens.		20 tests/kit	TD0930A
ANTISERA (Please refer to the Diagnostic Tests Section)			
PREPARED CULTURE MEDIA			
Fluid Thioglycollate Medium w/indicator dextrose. General purpose liquid medium for cultivation of aerobes, anaerobes, microaerophilic organisms. Part Nos. beginning with R11 are for sterility testing according to USP (United States Pharmacopeia). Industrial Reference: AOAC, BAM, COMPF, USP. Industrial Reference: AOAC, BAM, COMPF, USP. Part Nos. beginning with R11 are not intended for IVD use.			
Fluid Thioglycollate Medium	D - 9mL	20/Pk.	R064692
Fluid Thioglycollate Medium	D - 9mL	100/Pk.	R064690
Fluid Thioglycollate Medium	E - 10mL	20/Pk.	R07174
Fluid Thioglycollate Medium	E - 10mL	100/Pk.	R07172
Fluid Thioglycollate Medium	E - 10mL HC	20/Pk.	R117800
Fluid Thioglycollate Medium	E - 10mL HC	100/Pk.	R117801
Fluid Thioglycollate Medium	F - 15mL	20/Pk.	R118821
Fluid Thioglycollate Medium	F - 18mL	100/Pk.	R08846
Fluid Thioglycollate Medium	BB Septum - 100mL	10/Pk.	R112646
Fluid Thioglycollate Medium	BB Septum - 500mL	10/Pk.	R112642
Fluid Thioglycollate Medium	SB - 100mL	10/Pk.	R112641
Fluid Thioglycollate Medium	WMB Screw - 100mL	10/Pk.	R112640
Phosphate Buffer, Butterfield's Formulation used in food, dairy and pharmaceutical testing as referenced in AOAC, APHA, FDA, USDA, and USP test methods. pH 7.2 stock solution.			
Phosphate Buffer, Butterfield's	90mL Green Cap 90mL/Bottle	72/Cs.	R23700
Phosphate Buffer, Butterfield's	99mL White Cap 99mL/Bottle	72/Cs.	R23701
Phosphate Buffer, Butterfield's, 225mL	225mL/bottle	20/Pk.	R112037
DEHYDRATED CULTURE MEDIA			
Fluid Thioglycollate Medium For the cultivation of aerobes and anaerobes and for sterility testing. Industrial Reference: USP.			
Fluid Thioglycollate Medium	100g	Each	R453451
Fluid Thioglycollate Medium	500g	Each	R453452
Fluid Thioglycollate Medium	2.5kg	Each	R453454
Fluid Thioglycollate Medium	10kg	Each	R453456
Cooked Meat Medium	500g	Each	CM0081B
PERFRINGENS SELECTIVE MEDIA			
Membrane Clostridium Perfringens Agar Base (m-CP Agar Base) A chromogenic medium for rapid isolation and presumptive identification of <i>Clostridium perfringens</i> from water samples. Also available Membrane Clostridium Perfringens Selective Supplement, Part No. SR0188E.	500g	Each	CM0992B
Membrane Clostridium Perfringens Selective Supplement (m-CP) A chromogenic medium for rapid and presumptive identification of <i>Clostridium perfringens</i> from water samples.		10 vials	SR0188E

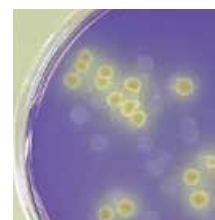

m-CP Agar Plate

FOOD MICROBIOLOGY

PRODUCT NAME AND DESCRIPTION	TYPE/FILL	PACK SIZE	PRODUCT CODE
Add to Membrane Clostridium Perfringens (m-CP) Agar Base, Part No. CM0992B. Each vial of SR0188E supplements 500mL of medium.			
Perfringens Agar Base (OPSP) For the enumeration of <i>Clostridium perfringens</i> in foods. Also available Perfringens OPSP Supplement A, Part No. SR0076E and Perfringens OPSP Supplement B, Part No. SR0077E.			
Perfringens Agar Base, OPSP	500g	Each	CM0543B
Perfringens Agar Base, OPSP	2.5kg	Each	CM0543R
Perfringens (OPSP) Supplement A (Supplements 500 ml of media per vial) For selective isolation of <i>Clostridium perfringens</i> from food. Add to Perfringens Agar Base, OPSP, Part No. CM0543B.		10 vials	SR0076E
Perfringens (OPSP) Supplement B (Supplements 500 ml of media per vial) For selective isolation of <i>Clostridium perfringens</i> from food. Add to Perfringens Agar Base, OPSP, Part No. CM0543B.		10 vials	SR0077E
Perfringens Agar Base (TSC/SFP) Tryptose Sulphite Cycloserine Agar. For the selective isolation and presumptive identification of <i>Clostridium perfringens</i> . Also available Perfringens TSC Supplement, Part No. SR0088E.	500g	Each	CM0587B
Perfringens (SFP) Supplement For the selective isolation of <i>Clostridium perfringens</i> . Add to Perfringens Agar Base, TSC, Part No. CM0587B. Each vial supplements 500mL of medium.		10 vials	SR0093E
Perfringens (TSC) Supplement (D-cycloserine) For the recovery of <i>Clostridium perfringens</i> . Add to DCLS Agar, Part No. CM0393B or Perfringens Agar Base, TSC, Part No. CM0587B. Each vial supplements 500mL of medium.		10/Pk.	SR0093E
Iron Sulphite Agar For the detection of thermophilic anaerobic microorganisms causing sulphite spoilage in food.	Each	500g	CM0079B
Neomycin – Enables the growth of clostridia and other anaerobes. Add to Blood Agar, Wilkins-Chalgren Anaerobe Agar, Part No. CM0619B, or Columbia Blood Agar, Part No. CM0331B. Each vial supplements 2L of medium.		10 vials	SR0163E
QUALITY CONTROL ORGANISMS (Examples of)			
BactiDisk Clostridium perfringens ATCC® 3626™		10 disks/vial	R19176
Culti-Loops Clostridium perfringens ATCC® 13124™		5 loops/Pk.	R4601600
Culti-Loops Clostridium sporogens ATCC® 3584™		5 loops/Pk.	R4601701
ENVIRONMENTAL SYSTEMS			
AnaeroPack Rectangular Jar	2.5L	Each	R685025
AnaeroPack Rectangular Jar	7.0L	Each	R685070
AnaeroPack - Anaero		20/Pk.	R681001
AnaeroPouch - Anaero		20/Pk.	R682001
 ENTEROBACTER SAKAZAKII			
DEHYDRATED CULTURE MEDIA			
Brilliance™ Enterobacter sakazakii Agar (DFI) A chromogenic medium for the isolation and differentiation of <i>Cronobacter</i> (formerly <i>Enterobacter sakazakii</i>) from food and dairy samples. Formulation according to Druggan, Forsythe and Iverson for the isolation of <i>Cronobacter sakazakii</i> from powdered milk. See also Chromogenic Cronobacter Isolation Agar in this section.	Each	500g	CM1055B

FOOD MICROBIOLOGY

PRODUCT NAME AND DESCRIPTION	TYPE/FILL	PACK SIZE	PRODUCT CODE
■ ENTEROBACTERIACEAE AND COLIFORMS			
DIAGNOSTIC TESTS			
BactiDrop™ Indole, Kovacs	0.75mL/ampule	50/Pk.	R21522
Gram Stain Kit	250mL/bottle	4/Pk.	R40080
Indole Reagent, Kovacs	25mL/bottle	Each	R21227
Microbact™ GNB 24E (microplate format)			
Gram-negative identification system for identification of <i>Enterobacteriaceae</i> and common miscellaneous Gram-negative bacilli with solid microplate format. Combines substrates of 12A and 12B. Recommended for screening clinical specimens, especially urine specimens.			
Microbact GNB 24E Kit		40 tests	MB1131A
Microbact GNB 24E Kit		80 tests	MB1074A
Micro-ID® System		10/Pk.	R38145
A self-contained unit with reagent impregnated paper disks for fifteen biochemical tests for differentiation of <i>Enterobacteriaceae</i> in 4 hours. AOAC Official Method.			
Micro-ID® Code Book For use with Micro-ID® System.		Each	R38146
ONPG Disks		50 disks	DD0013T
For rapid detection of <i>beta-galactosidase</i> activity.			
RapID™ ONE System		20 panels	R8311006
Four hour identification of over 70 medically important, oxidase-negative, gram-negative bacilli based on enzyme technology. Reagent impregnated wells in clear plastic tray. Requires RapID Spot Indole, Part No. R8309002 and RapID Inoculation Fluid, Part No. R8325106. CE marked.			
RapID™ ERIC® (Electronic RapID™ Code)		Each	R8323600
Compendium-CD ROM) Windows based software for use with RapID systems. CD. Also available as download on www.thermoscientific.com/remel , keyword ERIC. This download will be the most current version available and is the preferred method of accessing the RapID compendiums. CE marked.			
RapID™ Spot Indole Reagent		15 ml/Each	R8309002
For use with RapID Systems. CE marked.			
RapID™ Inoculation Fluid- 2mL		20/Pk.	RE8325106
For inoculation of RapID Systems. Used with Part No. R8311006, R8311007, R8311008, R8311009. CE marked.			
PREPARED MEDIA			
Phosphate Buffer, Butterfield's			
Formulation used in food, dairy and pharmaceutical testing as referenced in AOAC, APHA, FDA, USDA, and USP test methods. pH 7.2 stock solution.			
Phosphate Buffer, Butterfield's	90mL Green Cap 90mL/Bottle	72/Cs.	R23700
Phosphate Buffer, Butterfield's	99mL White Cap 99mL/Bottle	72/Cs.	R23701
Phosphate Buffer, Butterfield's	225mL/bottle	20/Pk.	R112037
Brilliant Green Bile Broth 2%			
For detection of coliform microorganisms in water, wastewater, foods, and dairy products. Fermentation is detected by gas in Durham tube. Industrial Reference: AOAC, BAM, EPA, IDF, SMWW.			
Brilliant Green Bile Broth 2%	E - DT	20/Pk.	R07022
Brilliant Green Bile Broth 2%	E - DT	100/Pk.	R07020



RapID™ ONE Panel

FOOD MICROBIOLOGY

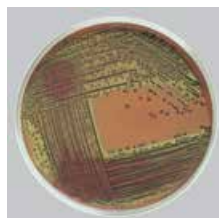

Eosin Methylene Blue (EMB) Agar Plate



m-ENDO Agar LES Plate

MacConkey Agar Plate inoculated with *Proteus mirabilis*

PRODUCT NAME AND DESCRIPTION	TYPE/FILL	PACK SIZE	PRODUCT CODE
EC Medium For detection of coliform bacteria at 37°C and <i>Escherichia coli</i> at 44.5°C. Industrial Reference: BAM, EPA, SMWW. Not intended for IVD use.	E - 10mL DT	20/Pk.	R07102
EMB Agar Levine For isolation and differentiation of gram negative enteric bacilli from clinical and industrial samples. Industrial Reference: BAM, COMPF, IDF, USP.			
EMB Agar, Levine	Monoplate	10/Pk.	R01400
EMB Agar, Levine	Monoplate	100/Pk.	R01402
EMB Agar, Levine	Spacesaver Plate	15/Pk.	R01401
Kligler Iron Agar Slant (KIA) For differentiation of Enterobacteriaceae. Industrial Reference: BAM, COMPF.			
Kligler Iron Agar	D - slant	20/Pk.	R061242
Kligler Iron Agar	D - slant	100/Pk.	R061240
Lactose Broth For detection of coliform bacteria in water, foods, and dairy products according to Standard Methods. Industrial Reference: AOAC, BAM, COMPF, EPA, USDA, USP. Not intended for IVD use.			
Lactose Broth	PB - 990mL	4/Pk.	R112409
Lactose Broth	WMB Screw - 90mL	10/Pk.	R112401
Lactose Broth	WMB Lug - 100mL	10/Pk.	R112404
Lauryl Tryptose Broth, 1X (LST Broth) (Lauryl Sulfate Tryptose) Standard Method medium for detection of coliform bacteria in water, wastewater, and foods. Industrial Reference: AOAC, BAM, COMPF, EPA, SMWW, USDA. Not intended for IVD use.			
Lauryl Tryptose Broth, 1X G - 1X	10mL DT	100/Pk.	R117260
Lauryl Tryptose Broth, 1X G - 1X	10mL DT	20/Pk.	R09447
Lauryl Tryptose Broth, 1X G - 1X	10mL DT	100/Pk.	R09446
Lauryl Tryptose Broth, 2X (LST Broth) (Lauryl Sulfate Tryptose) A Standard Methods medium for detection of coliform bacteria in water, wastewater, and foods. Industrial Reference: AOAC, BAM, COMPF, EPA, SMWW, USDA. Not intended for IVD use.	G - 2X, 10mL DT	100/Pk.	R09450
Lauryl Tryptose Broth w/ MUG, 2X For detection of <i>Escherichia coli</i> in water and food samples by fluorogenic assay procedures. Industrial Reference: AOAC, BAM, COMPF, EPA, SMWW, USDA. Not intended for IVD use.	G - 10mL DT	20/Pk.	R09455
Lysine Iron Agar (LIA) For differentiation of enteric microorganisms based on their ability to deaminate or decarboxylate lysine and produce hydrogen sulfide. Industrial Reference: BAM.			
Lysine Iron Agar	D - slant	20/Pk.	R061302
Lysine Iron Agar	D - slant	100/Pk.	R061300
m-Endo Agar LES For cultivation and enumeration of coliform bacteria from water by membrane filtration method. Not Intended for IVD use.			
m ENDO Agar LES	Monoplate	10/Pk.	R01426
m ENDO Agar LES	15 x 60mm Plate	10/Pk.	R01425
MacConkey Agar For selective and differential isolation of gram-negative bacilli on the basis of lactose fermentation. Industrial Reference: BAM, COMPF, SMWW, USP.			

FOOD MICROBIOLOGY

PRODUCT NAME AND DESCRIPTION	TYPE/FILL	PACK SIZE	PRODUCT CODE
MacConkey Agar	Monoplate	10/Pk.	R01550
MacConkey Agar	Monoplate	100/Pk.	R01552
MacConkey Agar	Spacesaver Plate	15/Pk.	R01551
MacConkey Agar	Spacesaver Plate	150/Pk.	R01562
MacConkey Agar	D - slant	20/Pk.	R061322
Malonate Broth Ewing Modification. For differentiation of <i>Enterobacteriaceae</i> based on malonate utilization.			
Malonate Broth	D - 5mL	20/Pk.	R061326
Malonate Broth	D - 5mL	100/Pk.	R061324
MR-VP Broth (Methyl Red Voges-Proskauer Broth) For the differentiation of enteric gram-negative bacilli. Requires addition of Methyl Red, Part No. R21236; Voges Proskauer A, Part No. R21200; and Voges Proskauer B, Part No. R21281. Industrial Reference: BAM, SMWW, USDA.			
MR-VP Broth	D - 2mL	20/Pk.	R061432
MR-VP Broth	D - 2mL	100/Pk.	R061430
MR-VP Broth	D - 5mL	20/Pk.	R061436
MR-VP Broth	D - 5mL	100/Pk.	R061434
MR-VP Medium	500g		R454702
Plate Count Agar	Monoplate	10/Pk.	R01685
SIM Medium (Sulfide, Indole, Motility) For differentiation of enteric bacilli on the basis of sulfide production, indole formation, and motility. Industrial Reference: BAM.			
SIM Medium	D - 5mL	20/Pk.	R064542
SIM Medium	D - 5mL	100/Pk.	R064540
Triple Sugar Iron Agar (TSI) For differentiation of gram-negative enteric bacilli based on carbohydrate fermentation and hydrogen sulfide production. Industrial Reference: AOAC, BAM, COMPF, USDA, USP.			
Triple Sugar Iron Agar	D - slant	20/Pk.	R064852
Triple Sugar Iron Agar	D - slant	100/Pk.	R064850
Triple Sugar Iron Agar	E - slant	20/Pk.	R07202
Triple Sugar Iron Agar	E - slant	100/Pk.	R07200
Violet Red Bile Agar	200mL/bottle	10/Pk.	R112871
Violet Red Bile Glucose Agar For selective and differential isolation of <i>Enterobacteriaceae</i> . Industrial Reference: USP. Not intended for IVD use.	15 x 100mm Plate	10/Pk.	R110097
DEHYDRATED CULTURE MEDIA			
Brilliance E. coli/Coliform Selective Medium A chromogenic medium for the detection and enumeration of <i>Escherichia coli</i> and other coliforms from food and water samples.	500g	Each	CM1046B
Brilliant Green Bile Broth 2% For the detection of coliform microorganisms in water, wastewater, foods and dairy products. Industrial Reference: AOAC, BAM, EPA, IDF, SMWW.			
Brilliant Green Bile Broth 2%	100g	Each	R452601
Brilliant Green Bile Broth 2%	500g	Each	R452602
Brilliant Green Bile Broth 2%	2.5kg	Each	R452604
Brilliant Green Bile Broth 2%	1L pouch	20/Pk.	R4526001
D.C.L.S. Agar (Desoxycholate Lactose Sucrose) A modified DCA containing sucrose to improve the accuracy of recognition of pathogenic <i>Enterobacteriaceae</i> . Industrial Reference: AFNOR, ISO, NMKL.		500g	CM0393B

FOOD MICROBIOLOGY

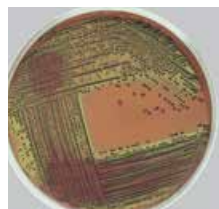

Eosin Methylene Blue (EMB) Agar Plate

PRODUCT NAME AND DESCRIPTION	TYPE/FILL	PACK SIZE	PRODUCT CODE
EC Medium For detection of coliform bacteria at 37°C and <i>Escherichia coli</i> at 44.5°C. Industrial Reference: BAM, EPA, SMWW.			
EC Medium	100g	Each	R453301
EC Medium	500g	Each	R453302
EC Medium	2.5kg	Each	R453304
Endo Agar For the detection of coliforms and other enteric microorganisms.			
Endo Agar	100g	Each	R453371
Endo Agar	500g	Each	R453372
Eosin Methylene Blue (EMB) Agar (Levine Medium) For selective isolation and differentiation of gram-negative enteric bacilli from clinical and industrial samples. Industrial Reference: BAM, COMPF, IDF, USP.			
EMB Agar, Levine	100g	Each	R453401
EMB Agar, Levine	500g	Each	R453402
EMB Agar, Levine	2.5kg	Each	R453404
Kligler Iron Agar For the differentiation of microorganisms on the basis of dextrose and lactose fermentation and hydrogen sulfide production.			
Kligler Iron Agar	100g	Each	R453621
Kligler Iron Agar	500g	Each	R453622
Lactose Broth For the detection of coliform bacteria in water, foods and dairy products according to Standard Methods. Industrial Reference: AOAC, BAM, COMPF, EPA, USDA, USP.			
Lactose Broth	100g	Each	R453651
Lactose Broth	500g	Each	R453652
Lactose Broth	2.5kg	Each	R453654
Lactose Broth	10kg	Each	R453656
Lauryl Tryptose Broth For the detection of coliform bacteria in water and wastewater.			
Lauryl Tryptose Broth	100g	Each	R453661
Lauryl Tryptose Broth	500g	Each	R453662
Lauryl Tryptose Broth	2.5kg	Each	R453664
Lauryl Tryptose Broth w/MUG For use in fluorogenic assays for the detection of <i>Escherichia coli</i> in water, wastewater and foods.			
Lauryl Tryptose Broth w/MUG	100g	Each	R453671
Lauryl Tryptose Broth w/MUG	500g	Each	R453672
Lauryl Tryptose Broth - RapiDCM	1L/pouch	20/Pk.	R4536601
MacCONKEY MEDIA Differential media for the detection, isolation and enumeration of coliforms.			
MacConkey Agar For selective and differential isolation of gram-negative bacilli. Industrial Reference: BAM, COMPF, SMWW, USP.			
MacConkey Agar	100g	Each	R453801
MacConkey Agar	500g	Each	R453802
MacConkey Agar	2.5kg	Each	R453804
MacConkey Agar	10kg	Each	R453806
MacConkey Agar Base For the cultivation of gram-negative bacilli.			
MacConkey Agar Base	100g	Each	R453811
MacConkey Agar Base	500g	Each	R453812
MacConkey Broth For presumptive identification of coliforms. Industrial Reference: USP.	500g	Each	R453822

FOOD MICROBIOLOGY

PRODUCT NAME AND DESCRIPTION	TYPE/FILL	PACK SIZE	PRODUCT CODE
Membrane Endo Agar LES For cultivation and enumeration of coliform bacteria from water by membrane filtration method.			
mENDO Agar LES	100g	Each	R453941
mENDO Agar LES	500g	Each	R453942
mENDO Agar LES	2.5kg	Each	R452944
Membrane Endo Broth MEF For the enumeration of coliforms by membrane filtration.			
mENDO Broth MF	100g	Each	R453951
mENDO Broth MF	500g	Each	R453952
m Enterococcus Agar For selective isolation and enumeration of enterococci by membrane filtration. Industrial Reference: COMPF, SMWW.			
m Enterococcus Agar	100g	Each	R456071
m Enterococcus Agar	500g	Each	R456072
Membrane Lauryl Sulphate Broth A direct replacement for Membrane Enriched Teepol Broth requiring no supplementation.		500g	MM0615B
Membrane Fecal Coliform Agar (m-FC)		500g	MM0747
MR-VP Medium (Methyl Red-Voges Proskauer) For the differentiation of microorganisms on the basis of acid or acetylmethyl carbinol production (MR-VP Reaction).			
MR-VP Medium	100g	Each	R454071
MR-VP Medium	500g	Each	R454072
S.I.M. Medium For the differentiation of microorganisms on the basis of hydrogen sulfide, indole production and motility.			
SIM Medium	100g	Each	R454411
SIM Medium	500g	Each	R454412
Simmons Citrate Agar For differentiation of gram-negative bacteria on the basis of citrate utilization. Industrial Reference: AOAC, BAM, COMPF, USDA.			
Simmons Citrate Agar	100g	Each	R454651
Simmons Citrate Agar	500g	Each	R454652
Tergitol-7 Agar For selective isolation and differentiation of coliform microorganisms.			
Tergitol 7 Agar	100g	Each	R454801
Tergitol 7 Agar	500g	Each	R454802
Tergitol 7 Agar	2.5kg	Each	R454804
Triple Sugar Iron Agar (TSI Agar) For the differentiation of microorganisms on the basis of dextrose, lactose and sucrose fermentation and hydrogen sulfide production.			
Triple Sugar Iron Agar	100g	Each	R454981
Triple Sugar Iron Agar	500g	Each	R454982
Triple Sugar Iron Agar	2.5kg	Each	R454984
Violet Red Bile (Lactose) Agar For selective isolation and detection of coliform microorganisms in water, foods, milk and other dairy products. Industrial Reference: APHA, BAM, COMPF, IDF.			
Violet Red Bile Agar	100g	Each	R455281
Violet Red Bile Agar	500g	Each	R455282
Violet Red Bile Agar	2.5kg	Each	R455284
Violet Red Bile Agar	10kg	Each	R455286
Violet Red Bile Agar w/MUG For the detection of coliforms and the fluorogenic detection of <i>Escherichia coli</i> .			
Violet Red Bile Agar w/MUG	100g	Each	R455291
Violet Red Bile Agar w/MUG	500g	Each	R455292
Violet Red Bile Agar w/MUG	2.5kg	Each	R455294

FOOD MICROBIOLOGY

PRODUCT NAME AND DESCRIPTION	TYPE/FILL	PACK SIZE	PRODUCT CODE
Violet Red Bile Agar - RapiDCM	1L/pouch	20/Pk.	R4552801
Violet Red Bile Glucose Agar For the selective and differential isolation of gram-negative bacilli. Industrial Reference: USP.			
Violet Red Bile Glucose Agar	100g	Each	R455301
Violet Red Bile Glucose Agar	500g	Each	R455302
QUALITY CONTROL ORGANISMS (Examples of)			
Culti-Loops Escherichia coli ATCC® 25922™		5 loops/Pk.	R4607050
Culti-Loops Escherichia coli ATCC® 35218™		5 loops/Pk.	R4601971
Culti-Loops Escherichia coli ATCC® 43888™		5 loops/Pk.	R4601965
■ ESCHERICHIA COLI			
DIAGNOSTIC TESTS			
Thermo Scientific SureTect™ E.coli 0157:H7 PCR Assay The Thermo Scientific SureTect E. coli 0157:H7 PCR Assay is a real-time PCR test which is intended to be used in conjunction with the Thermo Scientific PikoReal Real-Time PCR instrument and the SureTect Software for the detection and identification of E. coli 0157:H7 in food and food related samples in laboratories undertaking microbiological analysis.		96 tests	PT0400A
BactiCard® E. coli For presumptive ID of <i>E. coli</i> using enzyme technology. Tests: Indole, MUG. CE marked.		25 tests	R21108
BactiDrop® Indole, Kovacs	0.75mL/ampule	50/Pk.	R21522
Dryspot E. coli 0157 Latex agglutination test for culture confirmation of <i>E. coli</i> serogroup 0157 on solid media. Blue latex particles are sensitized with reactive (positive) and non-reactive (negative) antibodies and dried onto reaction cards. Contents: 40 reagent cards (3 tests/card), Positive Control, Negative Control, mixing paddles, bag clips.		120 tests	DR0120M
Dryspot Seroscreen Latex agglutination test for culture confirmation of <i>E. coli</i> serogroups 026, 091, 0103, 0111, 0128 and 0145 from cultures on solid media. These serogroups are often verocytotoxin producers. Test uses a single test reagent. Not intended for direct testing of fecal specimens. Blue latex particles are sensitized with reactive (positive) and non-reactive (negative) antibodies and dried onto reaction cards. Contents: 20 reaction cards (3 tests/card), Seroscreen Positive Control, Negative Control, Phosphate Buffered Saline, mixing paddles, pouch clips.		60 tests	DR0300M
Dryspot Serocheck 026 Latex agglutination screening test for culture confirmation of <i>E. coli</i> serogroup 026 from cultures on solid media. These serogroups and often verocytotoxin producers. Not intended for direct testing of fecal specimens. Blue latex particles are sensitized with reactive (positive) and non-reactive (negative) antibodies and dried onto reaction cards. Contents: 5 reaction cards (3 tests/card), Seroscreen Positive Control, Negative Control, Phosphate Buffered Saline, mixing paddles, pouch clips.		15 tests	DR0310M
Dryspot Serocheck 091 Latex agglutination screening test for culture confirmation of <i>E. coli</i> serogroup 091 from cultures on solid media. These serogroups are often verocytotoxin producers. Test uses a single test reagent. Not		15 tests	DR0320M



Dryspot Seroscreen Kit

FOOD MICROBIOLOGY

PRODUCT NAME AND DESCRIPTION	TYPE/FILL	PACK SIZE	PRODUCT CODE
intended for direct testing of fecal specimens. Blue latex particles are sensitized with reactive (positive) and non-reactive (negative) antibodies and dried onto reaction cards. Contents: 5 reaction cards (3 tests/card), Seroscreen Positive Control, Negative Control, Phosphate Buffered Saline, mixing paddles, pouch clips.			
Dryspot Serocheck 0103 Latex agglutination screening test for culture confirmation of <i>E. coli</i> serogroup 0103 from cultures on solid media. These serogroups are often verocytotoxin producers. Test uses a single test reagent. Not intended for direct testing of fecal specimens. Blue latex particles are sensitized with reactive (positive) and non-reactive (negative) antibodies and dried onto reaction cards. Contents: 5 reaction cards (3 tests/card), Seroscreen Positive Control, Negative Control, Phosphate Buffered Saline, mixing paddles, pouch clips.		15 tests	DR0330M
Dryspot Serocheck 0111 Latex agglutination screening test for culture confirmation of <i>E. coli</i> serogroup 0111 from cultures on solid media. These serogroups are often verocytotoxin producers. Test uses a single test reagent. Not intended for direct testing of fecal specimens. Blue latex particles are sensitized with reactive (positive) and non-reactive (negative) antibodies and dried onto reaction cards. Contents: 5 reaction cards (3 tests/card), Seroscreen Positive Control, Negative Control, Phosphate Buffered Saline, mixing paddles, pouch clips.		15 tests	DR0340M
Dryspot Serocheck 0128 Latex agglutination screening test for culture confirmation of <i>E. coli</i> serogroup 0128 from cultures on solid media. These serogroups are often verocytotoxin producers. Test uses a single test reagent. Not intended for direct testing of fecal specimens. Blue latex particles are sensitized with reactive (positive) and non-reactive (negative) antibodies and dried onto reaction cards. Contents: 5 reaction cards (3 tests/card), Seroscreen Positive Control, Negative Control, Phosphate Buffered Saline, mixing paddles, pouch clips.		15 tests	DR0350M
Dryspot Serocheck 0145 Latex agglutination screening test for culture confirmation of <i>E. coli</i> serogroup 0145 from cultures on solid media. These serogroups are often verocytotoxin producers. Test uses a single test reagent. Not intended for direct testing of fecal specimens. Blue latex particles are sensitized with reactive (positive) and non-reactive (negative) antibodies and dried onto reaction cards. Contents: 5 reaction cards (3 tests/card), Seroscreen Positive Control, Negative Control, Phosphate Buffered Saline, mixing paddles, pouch clips.		15 tests	DR0360M
E. coli Screen w/Kovacs For presumptive identification of <i>E. coli</i> using PGUA and indole tests. Contents: Media tubes and Kovacs Indole Reagent.		50 tests	R211347
Escherichia coli 0157 Latex Test Latex agglutination test for the identification of <i>E. coli</i> serogroup 0157 cultured on laboratory media.		100 tests	DR0620M
Indole Reagent, Kovacs	25mL/bottle	Each	R21227
MUG Disks For presumptive identification of <i>E. coli</i> by fluorogenic assay procedure.		25 disks	R21135
ONPG Disc		1 cart/Pk.	DD0013T
RIM™ E. coli 0157:H7 Latex Test For presumptive identification of <i>E. coli</i> serogroup 0157:H7 cultured on laboratory media. Contents: 1 x 4mL 0157 test latex, 1 x 4mL H7 test latex, 1 x 4mL control latex, 1 x 3mL 0157:H7 positive control, 1 x 3mL negative control, disposable slides, stir sticks.		50 tests	R24250



RIM™ E.coli 0157:H7 Kit

FOOD MICROBIOLOGY

PRODUCT NAME AND DESCRIPTION	TYPE/FILL	PACK SIZE	PRODUCT CODE
Urea Broth (Stuart's), 2mL	15 x 103 mm tube	20/Pk.	R065232
Voges-Proskauer A	12mL/bottle	Each	R21200
Voges-Proskauer B	25mL/bottle	Each	R21281
Wellcolex® E. coli 0157 Rapid latex agglutination test for the presumptive ID of <i>E. coli</i> 0157 isolates. CE marked.		50 tests	R30959501
Wellcolex® E. coli 0157:H7 Rapid latex agglutination test for presumptive identification of <i>E. coli</i> 0157:H7 isolates. Colorimetric with red 0157 latex and blue H7 latex. CE marked.		50 tests	R30959601
Wellcolex® Disposable Card For use with Wellcolex® kits.		50 cards	R30368701
ANTISERA (Please refer to the Diagnostic Tests Section)			
PREPARED MEDIA			
Acetate Differential Agar, Slant	15 x 103mm	20/Pk.	R060022
Brain Heart Infusion (BHI) Broth	500mL	10/Pk.	R112022
Brilliant Green Bile (2%) Broth For detection of coliform microorganisms in water, wastewater, foods, and dairy products. Fermentation is detected by gas in Durham tube. Industrial Reference: AOAC, BAM, EPA, IDF, SMWW.			
Brilliant Green Bile Broth 2%	E - DT	20/Pk.	R07022
Brilliant Green Bile Broth 2%	E - DT	100/Pk.	R07020
Decarboxylase Broth Lysine, 5mL	15 x 103mm, tube	20/Pk.	R060760
EMB Agar Levine For isolation and differentiation of gram negative enteric bacilli from clinical and industrial samples. Industrial Reference: BAM, COMPF, IDF, USP.			
EMB Agar, Levine	Monoplate	10/Pk.	R01400
EMB Agar, Levine	Monoplate	100/Pk.	R01402
EMB Agar, Levine	Spacesaver Plate	15/Pk.	R01401
E.C. Medium For detection of coliform bacteria at 37°C and <i>Escherichia coli</i> at 44.5°C. Industrial Reference: BAM, EPA, SMWW. Not intended for IVD use.	E - 10mL DT	20/Pk.	R07102
E.C. Medium w/MUG For detection of <i>Escherichia coli</i> in water and food samples by a fluorogenic assay procedure. Industrial Reference: BAM. Not intended for IVD use.			
EC Medium w/MUG	E - 10mL	20/Pk.	R07655
EC Medium w/MUG	E - 10mL DT	20/Pk.	R07657
MacConkey Agar For selective and differential isolation of gram-negative bacilli on the basis of lactose fermentation. Industrial Reference: BAM, COMPF, SMWW, USP.			
MacConkey Agar	Monoplate	10/Pk.	R01550
MacConkey Agar	Monoplate	100/Pk.	R01552
MacConkey Agar	Spacesaver Plate	15/Pk.	R01551
MacConkey Agar	Spacesaver Plate	150/Pk.	R01562
MacConkey Agar	D - slant	20/Pk.	R061322

FOOD MICROBIOLOGY

PRODUCT NAME AND DESCRIPTION	TYPE/FILL	PACK SIZE	PRODUCT CODE
MacConkey Agar w/MUG For isolation and presumptive identification of <i>Escherichia coli</i> by a fluorogenic assay procedure.	Monoplate	10/Pk.	R01554
MacConkey Agar w/Sorbitol (SMAC) For selective and differential isolation of sorbitol-negative <i>Escherichia coli</i> associated with verotoxin production, especially O157:H7. Industrial Reference: BAM, COMPF.			
MacConkey Agar w/Sorbitol	Monoplate	10/Pk.	R01556
MacConkey Agar w/Sorbitol	Monoplate	100/Pk.	R01561
MacConkey Agar w/Sorbitol	G - PT	20/Pk.	R09548
MacConkey Agar w/Sorbitol, Cefixime, Tellurite (CT-SMAC) For selective and differential isolation of sorbitol-negative <i>Escherichia coli</i> associated with verotoxin production, especially O157:H7.	Monoplate	10/Pk.	R110241
MacConkey Agar w/Sorbitol, MUG For isolation of Gram-negative bacilli and for differentiation of those microorganisms based on lactose fermentation.	Spacesaver Plate	15/Pk.	R01563
Mucate Medium, 4mL	15 x 103mm tube	20/Pk.	R061462
Phosphate Buffer, Butterfield's Formulation used in food, dairy and pharmaceutical testing as referenced in AOAC, APHA, FDA, USDA, and USP test methods. pH 7.2 stock solution.			
Phosphate Buffer, Butterfield's	90mL Green Cap 90mL/Bottle	72/Cs.	R23700
Phosphate Buffer, Butterfield's	99mL White Cap 99mL/Bottle	72/Cs.	R23701
Phosphate Buffer, Butterfield's, 225mL	225mL/bottle	20/Pk.	R112037
Purple Broth with 1% Arabinose, 7mL	15 x 103mm, tube w/durham	20/Pk.	R062776
Triple Sugar Iron (TSI) agar, Slant	15 x 103mm	20/Pk.	R064852
Tryptic Soy Broth (TSB) General purpose enrichment broth for cultivation and isolation of microorganisms. Part numbers beginning with R11 are for sterility testing according to USP (United States Pharmacopeia) and for use as general purpose enrichment broth. Industrial Reference: AOAC, BAM, COMPF, SMWW, IDF, SMD, USDA, USP. Part numbers beginning with R11 are not intended for IVD use.			
Tryptic Soy Broth	D - 1mL	20/Pk.	R064882
Tryptic Soy Broth	D - 1mL	100/Pk.	R064880
Tryptic Soy Broth	D - 2mL	20/Pk.	R064892
Tryptic Soy Broth	D - 2mL	100/Pk.	R064890
Tryptic Soy Broth	D - 4mL	20/Pk.	R064902
Tryptic Soy Broth	D - 4mL	100/Pk.	R064900
Tryptic Soy Broth	D - 4.5mL	20/Pk.	R065002
Tryptic Soy Broth	D - 4.5mL	100/Pk.	R065000
Tryptic Soy Broth	E - 5mL	20/Pk.	R07224
Tryptic Soy Broth	E - 5mL	100/Pk.	R07222
Tryptic Soy Broth	E - 9mL	100/Pk.	R117832
Tryptic Soy Broth	E - 10mL	20/Pk.	R07228
Tryptic Soy Broth	E - 10mL	100/Pk.	R07226
Tryptic Soy Broth	E - 10mL HC	20/Pk.	R117834
Tryptic Soy Broth	E - 10mL HC	100/Pk.	R117835
Tryptic Soy Broth	F - 10mL	20/Pk.	R08944
Tryptic Soy Broth	F - 10mL	100/Pk.	R08942
Tryptic Soy Broth	F - 15mL	20/Pk.	R118881
Tryptic Soy Broth	F - 15mL	100/Pk.	R08943
Tryptic Soy Broth	F - 18mL	20/Pk.	R08948
Tryptic Soy Broth	F - 18mL	100/Pk.	R08946
Tryptic Soy Broth	G - 20mL	100/Pk.	R119880

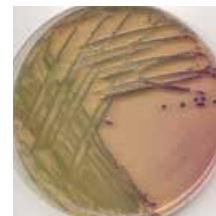

Sorbitol MacConkey (SMAC) with BCIG Agar Plate

FOOD MICROBIOLOGY

PRODUCT NAME AND DESCRIPTION	TYPE/FILL	PACK SIZE	PRODUCT CODE
Tryptic Soy Broth	BB - 1000mL	4/Pk.	R112740
Tryptic Soy Broth	BB Septum -100mL	10/Pk.	R112745
Tryptic Soy Broth	BB Septum - 500mL	10/Pk.	R112732
Tryptic Soy Broth	WMB Lug - 90mL	10/Pk.	R112737
Tryptic Soy Broth	SB - 25mL	10/Pk.	R112758
Tryptic Soy Broth	SB - 100mL	10/Pk.	R112731
Tryptic Soy Broth	WMB Lug - 90mL	10/Pk.	R112733
Tryptic Soy Broth	WMB Lug - 100mL	10/Pk.	R112730
Tryptic Soy Broth	WMB Lug-200mL	10/Pk.	R112748
Tryptic Soy Broth	WMB Screw - 90mL	10pk	R112728
Urea Broth (Stuart's), 2mL	15 x 103mm, tube	20/Pk.	R065232
DEHYDRATED CULTURE MEDIA			
Blood Agar Base No. 2	500g		R452412
Brain Heart Infusion (BHI) Broth	500g		R452472
Brilliant Green Bile 2% Broth For the detection of coliform microorganisms in water, wastewater, foods and dairy products. Industrial Reference: AOAC, BAM, EPA, IDF, SMWW.			
Brilliant Green Bile Broth 2%	100g	Each	R452601
Brilliant Green Bile Broth 2%	500g	Each	R452602
Brilliant Green Bile Broth 2%	2.5kg	Each	R452604
Brilliant Green Bile Broth 2% w/MUG For the fluorogenic assay of coliforms in water, foods and dairy products.			
Brilliant Green Bile Broth 2% w/MUG	100g	Each	R452611
Brilliant Green Bile Broth 2% w/MUG	500g	Each	R452612
Buffered Peptone Water	500g		R452672
Buffered Peptone Water, Dry-Bag w/filter	20L bag	10/Pk.	DB0509M
Buffered Peptone Water, Dry-Bag w/o filter	20L bag	10/Pk.	DB0509W
EMB Agar, Levine	500g	Each	R453402
Triple Sugar Iron (TSI) Agar	500g		R454982
Tryptic Soy Agar	500g		R455002
Tryptone	500g		LP0042B
Tryptose Phosphate (TP) Broth	500g		R455192
Yeast Extract	500g		R451202
E. COLI ENRICHMENT MEDIA			
E.C. Medium For detection of coliform bacteria at 37°C and <i>Escherichia coli</i> at 44.5°C. Industrial Reference: BAM, EPA, SMWW.			
EC Medium	100g	Each	R453301
EC Medium	500g	Each	R453302
EC Medium	2.5kg	Each	R453304
E.C. Medium, Modified For use with novobiocin for the selective isolation of <i>Escherichia coli</i> O157:H7.			
EC Medium, Modified	100g	Each	R453321
EC Medium, Modified	500g	Each	R453322
EC Medium, Modified	2.5kg	Each	R453324
EC Medium, Modified	10kg	Each	R453326

FOOD MICROBIOLOGY

PRODUCT NAME AND DESCRIPTION	TYPE/FILL	PACK SIZE	PRODUCT CODE
E.C. Medium w/MUG For detection of <i>Escherichia coli</i> in water and food samples by a fluorogenic assay procedure. Industrial Reference: BAM.			
EC Medium w/MUG	100g	Each	R453311
EC Medium w/MUG	500g	Each	R453312
E.E. Broth Mossel For enrichment and selective isolation of <i>Enterobacteriaceae</i> .	500g	Each	R453332
Brilliance E. coli/Coliform Selective Medium A chromogenic medium for the detection and enumeration of <i>Escherichia coli</i> and other coliforms from food and water samples..	500g	Each	CM1046B
EMB Agar, Levine For selective isolation and differentiation of gram-negative enteric bacilli from clinical and industrial samples. Industrial Reference: BAM, COMPF, IDF, USP.			
EMB Agar, Levine	100g	Each	R453401
EMB Agar, Levine	2.5kg	Each	R453404
MacConkey Sorbitol Agar For the selective and differential isolation of sorbitol-negative <i>Escherichia coli</i> , particularly O157:H7.			
MacConkey Sorbitol Agar	100g	Each	R453851
MacConkey Sorbitol Agar	500g	Each	R453852
MacConkey Sorbitol Agar	2.5kg	Each	R453854
MacConkey Sorbitol Agar (SMAC) with BCIG Selective medium containing BCIG chromogen which can be used with C-T supplements.	100g	Each	CM0981A
	500g	Each	CM0981B
Cefixime-Tellurite Supplement (Supplements 500 ml of media per vial) A selective supplement for use with Sorbitol MacConkey for the isolation of <i>E. coli</i> O157. Each vial supplements 2 L of medium.		10 vials	SR0172E
		10 vials	SR0172H
Cefixime Supplement (Supplements 500 ml of media per vial)		10 vials	SR0191E
MacConkey Sorbitol Agar For the selective and differential isolation of sorbitol-negative <i>Escherichia coli</i> , particularly O157:H7.			
MacConkey Sorbitol Agar	100g	Each	R453851
MacConkey Sorbitol Agar	500g	Each	R453852
MacConkey Sorbitol Agar	2.5kg	Each	R453854
Lauryl Tryptose Broth with MUG For use in fluorogenic assays for the detection of <i>Escherichia coli</i> in water, wastewater and foods.			
Lauryl Tryptose Broth w/MUG	100g	Each	R453671
Lauryl Tryptose Broth w/MUG	500g	Each	R453672
TBX Medium (Tryptone Bile Agar with X-Glucuronide) Selective chromogenic medium for the detection and enumeration of <i>Escherichia coli</i> .	500g	Each	CM0945B
Tryptone Bile Agar For the detection and enumeration of <i>E. coli</i> biotype 1 in foods.	500g	Each	CM0595B
Modified Tryptone Soya Broth (mTSB) A broth for <i>E. coli</i> O157. The selectivity of which can be increased by using supplements.	500g	Each	CM0989B
Novobiocin Supplement (Supplements 500 ml of media per vial)		10 vials	SR0181E
VCC Selective Supplement A selective enrichment medium for the detection of <i>E. coli</i> O157 from environmental/food samples. Each vial supplements 225 ml.		10 vials	SR0190A



TBX Agar Plate

FOOD MICROBIOLOGY

PRODUCT NAME AND DESCRIPTION	TYPE/FILL	PACK SIZE	PRODUCT CODE
QUALITY CONTROL ORGANISMS (Examples of) Culti-Loops Escherichia coli ATCC® 25922™ Culti-Loops Escherichia coli ATCC® 35218™ Culti-Loops Escherichia coli ATCC® 43888™		5 loops/Pk. 5 loops/Pk. 5 loops/Pk.	R4607050 R4601971 R4601965
LISTERIA DIAGNOSTIC TESTS Gram Stain Kit	250mL/bottle	4/Pk.	R40080
Thermo Scientific SureTect™ Listeria species Assay The Thermo Scientific SureTect Listeria species PCR Assay is a real-time PCR test which is intended to be used in conjunction with the Thermo Scientific PikoReal™ Real-Time PCR instrument and the SureTect Software for the detection and identification of <i>Listeria</i> species in food and food related samples in laboratories undertaking microbiological analysis.		96 tests	PT0200A
Thermo Scientific SureTect Listeria monocytogenes Assay The Thermo Scientific SureTect Listeria monocytogenes PCR Assay is a real-time PCR test which is intended to be used in conjunction with the Thermo Scientific PikoReal Real-Time PCR instrument and the SureTect Software for the detection and identification of <i>Listeria monocytogenes</i> in food and food related samples in laboratories undertaking microbiological analysis.		96 tests	PT0300A
Listeria Test Kit Rapid latex agglutination test for presumptive identification of <i>Listeria</i> spp. in cultures. Microtiter plate is inoculated with enriched pre-tested food samples and washed with monoclonal antibody conjugate which binds to <i>Salmonella</i> antigens forming an immune complex. 8 breakaway strips.		50 tests/kit	DR1126A
Listeria Rapid Test 225mL Rapid monoclonal antibody test for presumptive identification of <i>Listeria</i> spp. in food or food processing equipment. Device contains specific monoclonal antibodies to the B flagella antigen common in many <i>Listeria</i> spp. Contents: 50 test devices, 3 positive control, 50 vials of Half Fraser supplements, each vial sufficient for 225mL Fraser Broth Base. AFNOR, AOAC, and EMMAS approved.		50 tests/kit	FT0401M
Listeria Rapid Test 2.25L Rapid monoclonal antibody test for presumptive identification of <i>Listeria</i> spp. in food or food processing equipment. Device contains specific monoclonal antibodies to the B flagella antigen common in many <i>Listeria</i> spp. Contents: 50 test devices, 3 positive control, 50 vials of Half Fraser supplements, each vial sufficient for 2.25L Fraser Broth Base. AFNOR, AOAC, and EMMAS approved.		50 tests/kit	FT0401A
Listeria Rapid Test Supplementary Device For use with Listeria Rapid Test 225mL and Listeria Rapid Test 2.25L. Contents: 50 test devices and 1 vial positive control.		50 tests	FT0405M
Micro-ID® Listeria System A self-contained unit with reagent impregnated paper disks for fifteen biochemical tests for differentiation of <i>Listeria</i> in 24 hours. AOAC Official Method.		10 units/Pk.	RE38370
O.B.I.S. Mono For differentiation of <i>Listeria monocytogenes</i> from other <i>Listeria</i> spp. from culture. Rapid colorimetric test based on enzymatic reactions on biochemical impregnated test card. Contents: Test cards, reaction sleeves, developing solution, buffer solution.		60 tests	ID0600M



Listeria Rapid Tests



Micro-ID® Listeria

FOOD MICROBIOLOGY

PRODUCT NAME AND DESCRIPTION	TYPE/FILL	PACK SIZE	PRODUCT CODE
Microbact™ Listeria 12L Kit For identification of <i>Listeria</i> spp., including <i>Listeria monocytogenes</i> , isolated from clinical, food, and food-related samples. 12 substrates in strip microplate format.		20 tests/kit	MB1128A
Microbact™ Software Program For use with Windows 2000 V2.03.		Each	MB1244A
ANTISERA (Please refer to the Diagnostic Tests Section)			
Listeria Antisera Set (8 O-antisera & 4 H-antisera)	2mL/vial	Each	R679616
PREPARED MEDIA			
Fraser Broth w/Ferric Ammonium Citrate. For selective enrichment and detection of <i>Listeria monocytogenes</i> . Industrial Reference: IDF.			
Fraser Broth	E - 10mL	20/Pk.	R07671
Fraser Broth	G - 10mL	20/Pk.	R09358
Listeria Enrichment Broth For selective enrichment of <i>Listeria</i> spp. Industrial Reference: BAM, COMPF. Not intended for IVD use.	E - 10mL	20/Pk.	R07089
LPM Agar	Monoplate	10/Pk.	R01525
Oxford Medium For selective isolation of <i>Listeria monocytogenes</i> . Industrial Reference: BAM, COMPF, IDF, USDA. Not intended for IVD use.	Monoplate	10/Pk.	R110300
Modified Oxford Medium (MOX) For selective isolation of <i>Listeria monocytogenes</i> . Not intended for IVD use.	Monoplate	10/Pk.	R01613
Nitrate Broth, 5mL	15 x 103mm, tube	100/Pk.	R06152
Nitrate Broth, 5mL	15 x 103mm, tube	20/Pk.	R061532
PALCAM Selective Supplement		10/Pk.	SR0150E
SIM Medium	15 x 103mm, tube	20/Pk.	R064542
UVM Modified Listeria Enrichment Broth Selective enrichment. For isolation of <i>Listeria monocytogenes</i> . Industrial Reference: COMPF. Not intended for IVD use.			
UVM Modified Listeria Enrichment Broth	Tube - 9mL	20/Pk.	R117870
UVM Modified Listeria Enrichment Broth	BB - 225mL	10/Pk.	R112850
Tryptone Soy Agar (TSA) w/5% Sheep Blood A general purpose medium for isolating a variety of microorganisms.	P	10/Pk.	R01200
DEHYDRATED CULTURE MEDIA			
SIM Medium For the differentiation of microorganisms on the basis of hydrogen sulfide, indole production and motility.			
SIM Medium	100g	Each	R454411
SIM Medium	500g	Each	R454412
Buffered Listeria Enrichment Broth	500g		CM0897B
Buffered Listeria Enrichment Broth (TSB) w/o Filter		5 x 20L	DB0897V
Half Fraser Broth w/o Filter		5 x 20L	DB0895V
Listeria Selective Supplement		10/Pk.	SR0140E
LPM Agar Base	500g		R453762

FOOD MICROBIOLOGY

PRODUCT NAME AND DESCRIPTION	TYPE/FILL	PACK SIZE	PRODUCT CODE
ONE Broth Listeria w/o Filter		5 x 20L	DB1066V
Oxford Agar Base, Modified	500g		R454232
PALCAM Agar Base	500g		CM0877B
Tryptic Soy Agar	500g		R455002
Tryptone Soya Broth	500g		CM0129B
Tryptose Broth	500g		R455162
Yeast Extract	500g		R451202
UVM1 Broth w/o Filter		5 x 20L	DB0863V
24 LEB Broth w/o Filter		5 x 20L	DB1107V
LISTERIA SELECTIVE AND ENRICHMENT MEDIA			
FRASER MEDIUM			
Fraser Broth Base			
For use with acriflavin, nalidixic acid and ferric ammonium citrate for the selective enrichment of <i>Listeria</i> spp. Also available Fraser Broth Additive, Part No. 450361.			
Fraser Broth Base	100g	Each	R453481
Fraser Broth Base	500g	Each	R453482
Fraser Broth Base	2.5kg	Each	R453484
Fraser Broth Base	10kg	Each	R453486
Demi-Fraser Broth Base	500g	Each	R453462
For cultivation of <i>Listeria monocytogenes</i> . Requires addition of Fraser Broth Additive, Part No. 450361.			
Fraser Broth Additive		10/Pk.	SR0156E
For use with Fraser Broth Base.			
LISTERIA SELECTIVE MEDIUM (OXFORD FORMULATION)			
A selective and diagnostic medium for the detection of <i>Listeria monocytogenes</i> .			
Oxford Agar Base, Modified			
For the isolation of <i>Listeria monocytogenes</i> in food. Also available Moxalactam Selective Supplement, Part No. 450551.			
Oxford Agar Base, Modified	100g	Each	R454231
Oxford Agar Base, Modified	500g	Each	R454232
Oxford Agar Base, Modified	2.5kg	Each	R454234
Listeria Enrichment Broth			
For selective enrichment of <i>Listeria</i> spp. Industrial Reference: BAM, COMPF.			
Listeria Enrichment Broth	100g	Each	R453691
Listeria Enrichment Broth	500g	Each	R453692
UVM Modified Listeria Enrichment Broth			
For the selective enrichment of <i>Listeria</i> spp. Industrial Reference: COMPF.			
UVM Modified Listeria Enrichment Broth	100g	Each	R455251
UVM Modified Listeria Enrichment Broth	500g	Each	R455252
UVM Modified Listeria Enrichment Broth	2.5kg	Each	R455254
UVM Modified Listeria Enrichment Broth	10kg	Each	R455256
LPM Agar Base			
For use with moxalactam for the selective isolation of <i>Listeria</i> spp. from foods.			
LPM Agar Base	100g	Each	R453761
LPM Agar Base	500g	Each	R453762

FOOD MICROBIOLOGY

PRODUCT NAME AND DESCRIPTION	TYPE/FILL	PACK SIZE	PRODUCT CODE
ONE Broth-Listeria Selective enrichment broth for <i>Listeria</i> spp. from food samples in 24 hours. Requires ONE Broth-Listeria Supplement, Part No. SR00234E.	500g		CM1066B
ONE Broth-Listeria Supplement For the selective enrichment broth for <i>Listeria</i> spp. from food samples in 24 hours. Add to ONE Broth-Salmonella, Part No. CM1091B.			
ONE Broth-Listeria Selective Supplement (Each vial supplements 225mL of medium.)		10/Pk.	SR0234E
ONE Broth-Listeria Selective Supplement (Each vial supplements 2.25L of medium.)		10/Pk.	SR0234B
Brilliance™ Listeria Agar Base A chromogenic medium for the isolation, enumeration and presumptive identification of <i>Listeria</i> spp., including <i>Listeria monocytogenes</i> , from food samples. Also available Chromogenic Listeria Selective Supplement, Part No. SR0227E and Chromogenic Listeria Differential Supplement, Part No. SR0228E	500g	Each	CM1080B
Brilliance™ Listeria Selective Supplement A chromogenic medium for the isolation and differentiation of <i>Listeria</i> spp. in food samples. Add to Brilliance Listeria Selective Agar Base, Part No. CM1080B. Each vial supplements 500mL of medium.		10/Pk.	SR0227E
Brilliance™ Listeria Differential Supplement A chromogenic medium for the isolation and differentiation of <i>Listeria</i> spp. in food samples. Add to Brilliance Listeria Agar Base, Part No. CM1080B. Each vial supplements 500mL of medium.		10/Pk.	SR0228E
PALCAM Media A selective and diagnostic medium for the detection of <i>Listeria monocytogenes</i> .			
PALCAM Agar Base A selective and diagnostic medium for the detection of <i>Listeria monocytogenes</i> . Also available PALCAM Selective Supplement, Part No. SR0150E or SR0150B. Industrial Reference: AFNOR, IDF, NMKL.	500g	Each	CM0877B
PALCAM Selective Supplement For the detection of <i>Listeria monocytogenes</i> . Add to PALCAM Agar Base, Part No. CM0877B.			
PALCAM Selective Supplement (Each vial supplements 500mL of medium.)		10/Pk.	SR0150E
PALCAM Selective Supplement (Each vial supplements 2.5L of medium.)		10/Pk.	SR0150B
QUALITY CONTROL ORGANISMS (Examples of)			
Culti-Loops <i>Listeria monocytogenes</i> ATCC® 7644™		5 loops/Pk.	R4603970
Culti-Loops <i>Listeria innocua</i> ATCC® 33090™		5 loops/Pk.	R4609005
Culti-Loops <i>Listeria grayi</i> ATCC® 25401™		5 loops/Pk.	R4603959
PSEUDOMONAS			
ANTISERA (Please refer to the Diagnostic Tests Section)			



Brilliance Listeria Agar

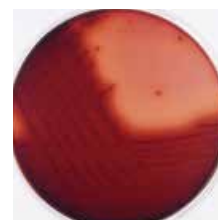

PALCAM Agar Plate

FOOD MICROBIOLOGY



Cetrinide Agar Plate

PREPARED MEDIA

Cetrinide Selective Agar

For selective isolation and presumptive identification of *Pseudomonas aeruginosa* and other gram-negative, non-fermentative bacteria. Industrial Reference: BAM, USP. Part No. R110131 and R112040 not intended for IVD use.

Cetrinide Selective Agar**Cetrinide Selective Agar****Cetrinide Selective Agar****Cetrinide Selective Agar****Cetrinide Selective Agar**

Monoplate	10/Pk.	R01292
Monoplate	100/Pk.	R110131
D - slant	20/Pk.	R060472
D - slant	100/Pk.	R060470
BB - 200mL	10/Pk.	R112040

Pseudomonas F Agar (FLO Agar)

For differentiation of *Pseudomonas aeruginosa* from other *Pseudomonas* spp. based on fluorescein production. Industrial Reference: BAM, USP.

Pseudomonas F Agar**Pseudomonas F Agar****Pseudomonas F Agar**

Monoplate	10/Pk.	R01710
D - slant	20/Pk.	R062632
D - slant	100/Pk.	R062630

Pseudomonas P Agar (TECH AGAR)

For differentiation of *Pseudomonas aeruginosa* from other *Pseudomonas* spp. based on pyocyanin production. Industrial Reference: BAM, USP.

Pseudomonas P Agar**Pseudomonas P Agar****Pseudomonas P Agar**

Monoplate	10/Pk.	R01714
D - slant	20/Pk.	R062638
D - slant	100/Pk.	R062636

DEHYDRATED CULTURE MEDIA

Cetrinide Selective Agar

For selective isolation and presumptive identification of *Pseudomonas aeruginosa* and other gram-negative, non-fermentative bacteria. Industrial Reference: BAM, USP.

Cetrinide Selective Agar**Cetrinide Selective Agar**

100g	Each	R452801
500g	Each	R452802

Pseudomonas F Agar (FLO Agar)

For differentiation of *Pseudomonas aeruginosa* from other *Pseudomonas* spp. based on fluorescein production. Industrial Reference: BAM, USP.

Pseudomonas F Agar**Pseudomonas F Agar**

100g	Each	R454331
500g	Each	R454332

Pseudomonas P Agar (TECH Agar)

For differentiation of *Pseudomonas aeruginosa* from other *Pseudomonas* spp. based on pyocyanin production. Industrial Reference: BAM, USP.

Pseudomonas P Agar**Pseudomonas P Agar****Pseudomonas P Agar**

Monoplate	10/Pk.	R01714
D - slant	20/Pk.	R062638
D - slant	100/Pk.	R062636

FOOD MICROBIOLOGY

PRODUCT NAME AND DESCRIPTION	TYPE/FILL	PACK SIZE	PRODUCT CODE
SALMONELLA			
DIAGNOSTIC TESTS			
Thermo Scientific SureTect Salmonella species Assay The Thermo Scientific SureTect Salmonella PCR Assay is a real-time PCR test which is intended to be used in conjunction with the Thermo Scientific PikoReal Real-Time PCR instrument and the SureTect Software for the detection and identification of <i>Salmonella</i> species in food and food related samples in laboratories undertaking microbiological analysis.		96 tests	PT0100A
BactiDrop® Indole, Kovacs	0.75mL/ampule	50/Pk.	R21522
Indole Reagent, Kovacs	25mL/bottle	Each	R21227
Micro-ID® Identification System A self-contained unit with reagent impregnated paper disks for fifteen biochemical tests for differentiation of <i>Enterobacteriaceae</i> in 4 hours. AOAC Official Method.		10 units/Pk.	R38145
O.B.I.S. Salmonella Rapid colorimetric test for PYRase and NPA activity in organisms which are presumptive <i>Salmonella</i> species.		60 tests	ID0570M
Salmonella Latex Test A latex agglutination test for the identification of <i>Salmonella</i> .		30 tests	FT0203A
Urea Broth, Rapid Lyophilized. For detection of urea hydrolysis by bacteria and yeast. Rehydrate with 3mL of demineralized water or neutral saline (pH 7.0 ± 0.2).		3mL/vial	R20388
Wellcolex® Colour Salmonella Rapid latex agglutination test for detection and presumptive serogrouping of <i>Salmonella</i> from selenite broth and/or solid culture media.		50 tests 200 tests	R30858301 R30858302
Wellcolex® Disposable Card (For use with Wellcolex® kits)		50 cards	RE-30368701
ANTISERA (For additional anitsera, please refer to the Diagnostic Test Section)			
Salmonella O Polyvalent Agglutinating Sera (Group A-G)	2mL/vial	Each	R30858101
Salmonella O Polyvalent Agglutinating Sera (Group A-S)	2mL/vial	Each	R30858201
Salmonella H (r) P Agglutinating Sera	2mL/vial	Each	R30162201
PREPARED MEDIA			
Brilliance™ Salmonella Agar For the isolation and presumptive identification of <i>Salmonella</i> species – with Inhibigen™ technology.	P	10/Pk.	R110374
Brilliant Green Agar A selective medium for the isolation of <i>Salmonella</i> other than <i>S. typhi</i> .	P	10/Pk.	R01246
Brilliant Green Agar w/Sulfa For selective isolation of <i>Salmonella</i> spp. other than <i>Salmonella Typhi</i> from food, dairy products, eggs, and feed. Not intended for IVD use.	Monoplate	10/Pk.	R110112
Decarboxylase Broth Lysine (Lysine Broth) Moeller For differentiation of gram-negative enteric bacilli based on ability to decarboxylate lysine.			
Decarboxylase Broth Lysine	D - 5mL	20/Pk.	R060760

O.B.I.S. *Salmonella* Test CardWellcolex® Colour *Salmonella* Card with positive reactions

FOOD MICROBIOLOGY



Hektoen Enteric Agar
Plate

PRODUCT NAME AND DESCRIPTION	TYPE/FILL	PACK SIZE	PRODUCT CODE
Decarboxylase Broth Lysine	D - 5mL	100/Pk.	R060758
HE Agar (Hektoen Enteric Agar) For isolation and differentiation of gram-negative enteric micro-organisms. Industrial Reference: BAM, COMPF.			
HE Agar	Monoplate	10/Pk.	R01480
HE Agar	Monoplate	100/Pk.	R01483
HE Agar	Spacesaver Plate	15/Pk.	R01481
Lactose Broth For detection of coliform bacteria in water, foods, and dairy products according to Standard Methods. Industrial Reference: AOAC, BAM, COMPF, EPA, USDA, USP. Not intended for IVD use.			
Lactose Broth	PB - 990mL	4/Pk.	R112409
Lactose Broth	WMB Screw - 90mL	10/Pk.	R112401
Lactose Broth	WMB Lug - 100mL	10/Pk.	R112404
Lysine Iron Agar (LIA) For differentiation of enteric microorganisms based on their ability to deaminate or decarboxylate lysine and produce hydrogen sulfide. Industrial Reference: BAM.			
Lysine Iron Agar	D - slant	20/Pk.	R061302
Lysine Iron Agar	D - slant	100/Pk.	R061300
Malonate Broth Ewing Modification For differentiation of Enterobacteriaceae based on malonate utilization.			
Malonate Broth	D - 5mL	20/Pk.	R061326
Malonate Broth	D - 5mL	100/Pk.	R061324
MR-VP Broth (Methyl Red Voges-Proskauer Broth) For the differentiation of enteric gram-negative bacilli. Requires addition of Methyl Red, Part No. R21236; Voges Proskauer A, Part No. R21200; and Voges Proskauer B, Part No. R21281. Industrial Reference: BAM, SMWW, USDA.			
MR-VP Broth	D - 2mL	20/Pk.	R061432
MR-VP Broth	D - 2mL	100/Pk.	R061430
MR-VP Broth	D - 5mL	20/Pk.	R061436
MR-VP Broth	D - 5mL	100/Pk.	R061434
Phenol Red Broth w/1% Dulcitol For determination of fermentation reactions by microorganisms.	D - 5mL	20/Pk.	R062252
Phosphate Buffer w/1% Peptone (Buffered Peptone Water) For use as a pre-enrichment for isolation of <i>Salmonella</i> from various food sources. Not intended for IVD use.			
Phosphate Buffer w/1% Peptone	PB - 90mL	10/Pk.	R112088
Phosphate Buffer w/1% Peptone	PB - 225mL	10/Pk.	R112034
Phosphate Buffer w/1% Peptone	Plastic- 400mL	10/Pk.	R112033
Rappaport-Vassiliadis Salmonella Enrichment Broth MLT For the selective enrichment of <i>Salmonella</i> spp. Industrial Reference: USP. Not intended for IVD use.			
Rappaport-Vassiliadis Salmonella Enrichment Broth MLT	E - 10mL	20/Pk.	R117661
Rappaport-Vassiliadis Salmonella Enrichment Broth MLT	E - 10mL	100/Pk.	R117662
Rappaport-Vassiliadis Broth (R-V Broth) For the selective enrichment of <i>Salmonella</i> spp. from food and water. Industrial References: AOAC, BAM.	10mL	100/Pk.	R117660
Salmonella Shigella Agar (SS Agar) For selective and differential isolation of <i>Salmonella</i> spp. and, to a lesser degree, <i>Shigella</i> . Industrial Reference: COMPF, USDA. Part No. R119756 not intended for IVD use.			

FOOD MICROBIOLOGY

PRODUCT NAME AND DESCRIPTION	TYPE/FILL	PACK SIZE	PRODUCT CODE
Salmonella Shigella Agar	Monoplate	10/Pk.	R01840
Salmonella Shigella Agar	Monoplate	100/Pk.	R01842
Salmonella Shigella Agar	Spacesaver Plate	15/Pk.	R01841
Salmonella Shigella Agar	D - Slant	20/Pk.	R064582
Salmonella Shigella Agar	G - PT	20/Pk.	R119756
Selenite Broth w/ Cystine			
A selective enrichment medium for isolation of <i>Salmonella</i> spp. Industrial Reference: AOAC, BAM, COMPF, IDF, USDA, USP. Part No. R07841, Part No. R112570, and Part No. R11257 not intended for IVD use.			
Selenite Broth w/Cystine	D - 9mL	20/Pk.	R064508
Selenite Broth w/Cystine	D - 9mL	100/Pk.	R064506
Selenite Broth w/Cystine	E - 10mL	100/Pk.	R07841
Selenite Broth w/Cystine	WMB Lug - 90mL	10/Pk.	R112570
Selenite Broth w/Cystine	BB - 100mL	10/Pk.	R112571
Tetrathionate Broth			
For selective enrichment and isolation of <i>Salmonella</i> spp. Requires addition of Iodine Solution, Part No. R21228, Part No. R114350, or Part No. R114351. Industrial Reference: AOAC, BAM, COMPF, SMWW, USDA, USP. Part No. R112634 and Part No. R112630 not intended for IVD use.			
Tetrathionate Broth	E - 10mL	20/Pk.	R07162
Tetrathionate Broth	E - 10mL	100/Pk.	R07160
Tetrathionate Broth	BB - 1000mL	4/Pk.	R112634
Tetrathionate Broth	WMB Lug - 90mL	10/Pk.	R112630
Triple Sugar Iron Agar (TSI)			
For differentiation of gram-negative enteric bacilli based on carbohydrate fermentation and hydrogen sulfide production. Industrial Reference: AOAC, BAM, COMPF, USDA, USP.			
Triple Sugar Iron Agar	D - slant	20/Pk.	R064852
Triple Sugar Iron Agar	D - slant	100/Pk.	R064850
Triple Sugar Iron Agar	E - slant	20/Pk.	R07202
Triple Sugar Iron Agar	E - slant	100/Pk.	R07200
XLD Agar (Xylose Lysine Desoxycholate)			
For selective and differential isolation of gram-negative enteric pathogens. Industrial Reference: AOAC, BAM, COMPF, USP.			
XLD Agar	Monoplate	10/Pk.	R01982
XLD Agar	Monoplate	100/Pk.	R01981
XLD Agar	Monoplate	10/Pk.	R01980
XLT4 Agar			
For isolation of non-typhi <i>Salmonella</i> . Not intended for IVD use.			
XLT4 Agar	Monoplate	10/Pk.	R110463
XLT4 Agar	Monoplate	100/Pk.	R110464
DEHYDRATED CULTURE MEDIA			
Buffered Peptone Water (ISO) w/ Filter		10 x 20L	DB1049M
Buffered Peptone Water (ISO) w/o Filter		10 x 20L	DB1049V
Bismuth Sulfite Agar, RapiDCMTM	1L pouch	20/Pk.	R4524001
D/E Neutralizing Broth	500g		R453042
Lactose Broth w/o Filter		10 x 20L	DB0137V
MR - VP Medium	500g		R454072
Nutrient Broth	500g		R454202
ONE Broth Salmonella w/o Filter		10 x 20L	DB1066V
Tryptic Soy Broth	500g		R455052
XLD Agar	500g		R459902
SALMONELLA MEDIA			

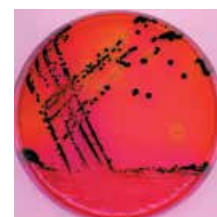

XLD Agar Plate

FOOD MICROBIOLOGY

PRODUCT NAME AND DESCRIPTION	TYPE/FILL	PACK SIZE	PRODUCT CODE
Bismuth Sulfite Agar For the selective and differential isolation of <i>Salmonella</i> spp.			
Bismuth Sulfite Agar	500g	Each	R452401
Bismuth Sulfite Agar	500g	Each	R452402
Bismuth Sulfite Agar	20L bag	10/Pk.	R452404
Buffered Peptone Water	500g	Each	R452672
Buffered Peptone Water, Dry-Bag w/ filter	20L bag	10/Pk.	DB0509M
Buffered Peptone Water, Dry-Bag w/o filter	20L bag	10/Pk.	DB0509W
Brilliant Green Agar (Kauffmann Medium) For selective isolation of <i>Salmonella</i> other than <i>Salmonella enterica</i> serovar Typhi and <i>Salmonella enterica</i> serovar Paratyphi from fecal specimens or other material. Not for <i>Shigella</i> spp. Industrial Reference: SMWW, USDA, USP.			
Brilliant Green Agar	100g	Each	R452551
Brilliant Green Agar	500g	Each	R452552
Brilliant Green Agar	2.5kg	Each	R452554
Brilliant Green Agar Modified For the selective isolation of <i>Salmonella</i> spp.	500g	Each	R452562
Brilliant Green Bile 2% Broth A medium for the detection of members of the coli-aerogenes group. Recommended for the 44°C confirmatory test for <i>E. coli</i> .			
Brilliant Green Bile Broth 2%	100g	Each	R452601
Brilliant Green Bile 2% Broth	500g	Each	R452602
Brilliant Green Bile 2% Broth	2.5kg	Each	R452604
Brilliant Green Sulfa Agar For the selective isolation of <i>Salmonella</i> spp.			
Brilliant Green Sulfa Agar	100g	Each	R452621
Brilliant Green Sulfa Agar	500g	Each	R452622
Desoxycholate Citrate Agar Differential medium for enumeration of coliforms and the isolation of enteric pathogens.	500g	Each	CM0035B
Desoxycholate Citrate Agar, Hynes A selective media for isolation of <i>Salmonella</i> and <i>Shigella</i> spp.	500g	Each	CM0227B
D.C.L.S. Agar (Desoxycholate Lactose Sucrose) A modified DCA containing sucrose to improve the accuracy of recognition of pathogenic Enterobacteriaceae. Industrial Reference: AFNOR, ISO, NMKL.		500g	CM0393B
HE Agar (Hektoen Enteric Agar) For the selective isolation and differentiation of gram-negative enteric microorganisms. Industrial Reference: BAM, COMPF.			
HE Agar	100g	Each	R453571
HE Agar	500g	Each	R453572
HE Agar	2.5kg	Each	R453574
Lactose Broth	500g	Each	R453652
Lactose Broth, Dry-Bag w/o filter	20L bag	10/Pk.	DB0137W
Lysine Iron Agar For the differentiation of microorganisms on the basis of lysine decarboxylase and hydrogen sulfide production.			
Lysine Iron Agar	100g	Each	R453771
Lysine Iron Agar	500g	Each	R453772
Mannitol Selenite Broth A modification of Selenite F Broth especially recommended for the selective enrichment of <i>Salmonella</i> spp. Also available Sodium Biselenite, Part No. R450021.	500g	Each	CM0085B
Sodium Biselenite (Sodium hydrogen selenite) For addition to Selenite Broth Base, Part No. CM0395B; Mannitol Selenite Broth Base, Selenite Cystine Broth Base, Part No. CM0699. Supplied separately to avoid teratogenic effects.	100g	Each	R450021

FOOD MICROBIOLOGY

PRODUCT NAME AND DESCRIPTION	TYPE/FILL	PACK SIZE	PRODUCT CODE
Lysine Iron Agar, Modified For the selective isolation of <i>Salmonella</i> spp.			
Lysine Iron Agar, Modified	100g	Each	R453791
Lysine Iron Agar, Modified	500g	Each	R453792
Lysine Iron Agar, Modified	2.5kg	Each	R453794
Rappaport-Vassiliadis R10 Broth For the selective enrichment of <i>Salmonella</i> spp. from foods.			
Rappaport-Vassiliadis R10 Broth	100g	Each	R456091
Rappaport-Vassiliadis R10 Broth	500g	Each	R456092
Rappaport-Vassiliadis Salmonella Enrichment Broth For the selective enrichment and isolation of <i>Salmonella</i> spp. Industrial Reference: USP.	500g	Each	R455432
Tetrathionate Broth Base A selective enrichment medium for use with iodine for the recovery of <i>Salmonella</i> spp. Also available Brilliant Green for Tetrathionate, Part No. R114080 and Iodine for Tetrathionate, Part No. R452118.			
Tetrathionate Broth Base	100g	Each	R454821
Tetrathionate Broth Base	500g	Each	R454822
Tetrathionate Broth Base	2.5kg	Each	R454824
SALMONELLA RAPID CULTURE METHOD A quick and easy culture method for the detection and differentiation of <i>Salmonella</i> .			
ONE Broth Salmonella Selective enrichment broth for <i>Salmonella</i> spp. from food samples. Requires ONE Broth-Salmonella Supplement, Part No. SR00242E.	500g	Each	CM1091B
ONE Broth Salmonella Selective Supplement For the selective enrichment of <i>Salmonella</i> spp. from food samples in 24 hours in a single enrichment step. Add to ONE Broth-Salmonella, Part No. CM1091B. Each vial supplements 500mL of medium.		10/Pk.	SR0242E
Brilliance™ Salmonella Agar Base (Formerly OSCM II) A chromogenic medium for the isolation and presumptive identification of <i>Salmonella</i> spp. from food samples. Also available Salmonella Selective Supplement, Part No. SR0194E.	500g	Each	CM1092B
Salmonella Selective Supplement For the presumptive identification of <i>Salmonella</i> spp. from clinical and food samples. Add to Chromogenic Salmonella Agar Base, Part No. CM1007B or Brilliance Salmonella Agar Base, Part No. CM1092B. Each vial supplements 500mL of medium.		10/Pk.	SR0194E
Selenite Broth A selective enrichment broth for isolation of <i>Salmonella</i> spp.			
Selenite Broth	100g	Each	R454581
Selenite Broth	500g	Each	R454582
Selenite Cystine Broth A selective enrichment broth for isolation of <i>Salmonella</i> spp.			
Selenite Cystine Broth	100g	Each	R454591
Selenite Cystine Broth	500g	Each	R454592
Salmonella Shigella Agar (SS Agar) For the selective and differential isolation of <i>Salmonella</i> and, to a lesser degree, <i>Shigella</i> . Industrial Reference: COMPF, USDA.			
Salmonella Shigella Agar	100g	Each	R454501
Salmonella Shigella Agar	500g	Each	R454502
Salmonella Shigella Agar	2.5kg	Each	R454504
Salmonella Shigella Agar	10kg	Each	R454506
Tetrathionate Broth Base A selective enrichment medium for use with iodine for the recovery of <i>Salmonella</i> spp. Also available Brilliant Green for Tetrathionate, Part No. R114080 and Iodine for Tetrathionate, Part No. R452118.			

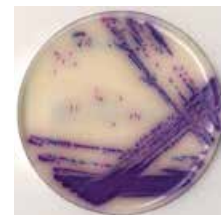

Brilliance™ Salmonella Agar Plate

FOOD MICROBIOLOGY

PRODUCT NAME AND DESCRIPTION	TYPE/FILL	PACK SIZE	PRODUCT CODE
Tetrathionate Broth Base	100g	Each	R454821
Tetrathionate Broth Base	500g	Each	R454822
Tetrathionate Broth Base	2.5kg	Each	R454824
Triple Sugar Iron Agar A composite medium for the differentiation of the <i>Enterobacteriaceae</i> .	500g	Each	R454982
Urea Agar Base For the differentiation of microorganisms on the basis of urease production. Requires addition of Agar, Part No. R451011.			
Urea Agar Base	100g	Each	R455201
Urea Agar Base	500g	Each	R455202
XLD Agar For the isolation and differentiation of enteric pathogens. Industrial Reference: USP.			
XLD Agar	100g	Each	R459901
XLD Agar	500g	Each	R459902
XLT-4 Agar Base For use with Tergitol 4 for the isolation of non-typhi <i>Salmonella</i> spp. Also available Tergitol 4, Part No. R450880.			
XLT4 Agar Base	100g	Each	R459801
XLT4 Agar Base	500g	Each	R459802
XLT4 Agar Base	2.5kg	Each	R459804
QUALITY CONTROL ORGANISMS (Examples of)			
Culti-Loops® <i>Salmonella enterica</i> subsp. <i>enterica</i> serovar Typhimurium ATCC® 14028™		5 loops/Pk.	R4606000
Culti-Loops <i>Salmonella enterica</i> subsp. <i>enterica</i> serovar Enteritidis ATCC® 13076™		5 loops/Pk.	R4608200
Culti-Loops <i>Salmonella enterica</i> subsp. <i>enterica</i> serovar Typhi ATCC® 6539™		5 loops/Pk.	R4608203
SHIGELLA			
DIAGNOSTIC TESTS			
Gram Stain Kit	250mL/bottle	4/Pk.	R40080
Wellcolex® Colour Shigella Rapid latex agglutination test for detection and species identification of <i>Shigella</i> from solid culture media. CE marked		50 tests/kit	R30858401
ANTISERA (Please refer to the Diagnostic Test Section) Examples of: Shigella Antisera Set 1 (Polyvalent A-D)	2mL/vial	Each	R679821
PREPARED MEDIA			
Decarboxylase Lysine Broth, 5mL	15 x 103mm, tube	20/Pk.	R060760
HE Agar (Hektoen Enteric Agar) For isolation and differentiation of gram-negative enteric microorganisms. Industrial Reference: BAM, COMPF.			
HE Agar	Monoplate	10/Pk.	R01480
HE Agar	Monoplate	100/Pk.	R01483
HE Agar	Spacesaver Plate	15/Pk.	R01481
MacConkey Agar For selective and differential isolation of gram-negative bacilli on the basis of lactose fermentation. Industrial Reference: BAM, COMPF, SMWW, USP.			

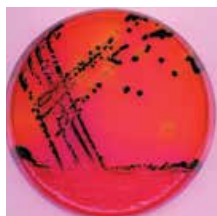

XLD Agar Plate

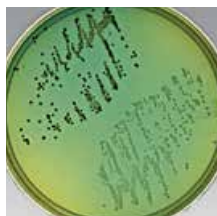
Wellcolex® Colour *Shigella* card with positive reactions

Hektoen Enteric Agar Plate

FOOD MICROBIOLOGY

PRODUCT NAME AND DESCRIPTION	TYPE/FILL	PACK SIZE	PRODUCT CODE
MacConkey Agar	Monoplate	10/Pk.	R01550
MacConkey Agar	Monoplate	100/Pk.	R01552
MacConkey Agar	Spacesaver Plate	15/Pk.	R01551
MacConkey Agar	Spacesaver Plate	150/Pk.	R01562
MacConkey Agar	D - slant	20/Pk.	R061322
Malonate Broth, 5mL	15 x 103mm, tube	20/Pk.	R061326
Motility Test Medium For motility testing of microorganisms. Industrial Reference: AOAC, COMPF.			
Motility Test Medium	D - 5mL	20/Pk.	R061410
Motility Test Medium	D - 5mL	100/Pk.	R061408
Purple Broth with 1% Adonitol, 7mL	15 x 103mm tube	20/Pk.	R062766
Purple Broth with 1% Dextrose, 7mL	15 x 103mm tube	20/Pk.	R062796
Purple Broth with 1% Inositol, 7mL	15 x 103mm tube	20/Pk.	R062846
Purple Broth with 1% Lactose, 7mL	15 x 103mm tube	20/Pk.	R062866
Salmonella Shigella Agar (SS Agar) For selective and differential isolation of <i>Salmonella</i> spp. and, to a lesser degree, <i>Shigella</i> . Industrial Reference: COMPF, USDA. Part No. R119756 not intended for IVD use.			
Salmonella Shigella Agar	Monoplate	10/Pk.	R01840
Salmonella Shigella Agar	Monoplate	100/Pk.	R01842
Salmonella Shigella Agar	Spacesaver Plate	15/Pk.	R01841
Salmonella Shigella Agar	D - Slant	20/Pk.	R064582
Salmonella Shigella Agar	G - PT	20/Pk.	R11975
Triple Sugar Iron (TSI) Agar, Slant	15 x 103mm, tube	20/Pk.	R064852
Urea Broth (Stuart's), 2mL	15 x 103mm, tube	20/Pk.	R065232
XLD Agar (Xylose Lysine Desoxycholate) For selective and differential isolation of gram-negative enteric pathogens. Industrial Reference: AOAC, BAM, COMPF, USP.			
XLD Agar	Monoplate	10/Pk.	R01982
XLD Agar	Monoplate	100/Pk.	R01981
XLD Agar	Spacesaver Plate	15/Pk.	R01980
DEHYDRATED CULTURE MEDIA			
HE Agar (Hektoen Enteric Agar) For the selective isolation and differentiation of gram-negative enteric microorganisms. Industrial Reference: BAM, COMPF.			
HE Agar	100g	Each	R453571
HE Agar	500g	Each	R453572
HE Agar	2.5kg	Each	R453574
MacConkey Agar For selective and differential isolation of gram-negative bacilli. Industrial Reference: BAM, COMPF, SMWW, USP.			
MacConkey Agar	100g	Each	R453801
MacConkey Agar	500g	Each	R453802
MacConkey Agar	2.5kg	Each	R453804
MacConkey Agar	10kg	Each	R453806
Malonate Broth, Modified	500g		R453882
Novobiocin Selective Supplement	10mg/vial	10/Pk.	SR0181E
Purple Broth Base For use with carbohydrates for the determination of fermentation reactions by microorganisms.			
Purple Broth Base	100g	Each	R454351
Purple Broth Base	500g	Each	R454352
Purple Broth Base	2.5kg	Each	R454354

FOOD MICROBIOLOGY

PRODUCT NAME AND DESCRIPTION	TYPE/FILL	PACK SIZE	PRODUCT CODE
Salmonella Shigella Agar (S.S. Agar) For the selective and differential isolation of <i>Salmonella</i> and, to a lesser degree, <i>Shigella</i> . Industrial Reference: COMPF, USDA.			
Salmonella Shigella Agar	100g	Each	R454501
Salmonella Shigella Agar	500g	Each	R454502
Salmonella Shigella Agar	2.5kg	Each	R454504
Salmonella Shigella Agar	10kg	Each	R454506
S.S. Agar Modified Formulation which gives better growth of <i>Shigella</i> and good colony characteristics for <i>Salmonella</i> .		500g	CM0533B
Shigella Broth A broth medium designed for the enrichment and cultivation of <i>Shigella</i> spp.		500g	CM1033B
Triple Sugar Iron (TSI) Agar	500g		R454982
Tryptone	500g		LP0042B
XLD Agar For the isolation and differentiation of enteric pathogens. Industrial Reference: USP.			
XLD Agar	100g	Each	R459901
XLD Agar	500g	Each	R459902
QUALITY CONTROL ORGANISMS (Examples of)			
Culti-Loops Shigella dysenteriae group AATCC® 13313™		5 loops/Pk.	R4608115
Culti-Loops Shigella sonnei group D ATCC® 9290™		5 loops/Pk.	R4608151
ENVIRONMENTAL SYSTEMS			
AnaeroPack Rectangular Jar	2.5L	Each	R685025
AnaeroPack Rectangular Jar	7.0L	Each	R685070
AnaeroPack - Anaero		20/Pk.	R681001
AnaeroPouch - Anaero		20/Pk.	R682001
■ STAPHYLOCOCCUS			
DIAGNOSTIC TESTS			
Coagulase Plasma For detection of coagulase enzyme in staphylococci. Rabbit plasma with EDTA. Lyophilized. CE marked.			
Coagulase Plasma		5mL/Vial	R21050
Coagulase Plasma		15mL/Vial	R21051
Coagulase Plasma		25mL/Vial	R21052
Coagulase Plasma		6 x 5mL/Vial	R21060
Dryspot Staphytest Plus Kit A latex test for the identification of <i>Staphylococcus aureus</i> .		120 tests	DR0100M
RapID™ STAPH PLUS System Four-hour identification of 40 staphylococci and related genera based on enzyme technology. Reagent impregnated wells in clear plastic tray. Requires RapID Nitrate A, Part No. R8309003; RapID Nitrate B, Part No. R8309004; RapID Inoculation Fluid, Part No. R8325106. CE marked.		20 panels/kit	R8311009
Staphaurex® Rapid latex agglutination test for identification of <i>Staphylococcus aureus</i> . White latex particles coated with human fibrinogen for detection of clumping factor and coated with specific IgG for detection of protein A. Contains disposable reaction cards and mixing sticks. CE marked.			
Staphaurex		120 tests/kit	R30859901
Staphaurex		400 tests/kit	R30859902



Dryspot Staphytest Plus Kit



Staphaurex® Test Kit

FOOD MICROBIOLOGY

PRODUCT NAME AND DESCRIPTION	TYPE/FILL	PACK SIZE	PRODUCT CODE
Staphaurex Plus Rapid latex agglutination test for identification of <i>Staphylococcus aureus</i> . Yellow latex particles coated with human fibrinogen for detection of clumping factor and coated with specific IgG for detection of protein A and surface antigens characteristic of MRSA and MSSA strains. Contains disposable reaction cards and mixing sticks. CE marked.			
Staphaurex Plus		150 tests/kit	R30950102
Staphaurex Plus		450 tests/kit	R30950201
Staphaurex® Disposable Reaction Card For use with Staphaurex® and Staphaurex Plus®. CE marked.		50 cards/Pk.	R30369001
Staphylase Test A rapid slide agglutination test for the identification of <i>Staphylococcus aureus</i> .		100 tests/kit	DR0595A
Staphylococcal Exfoliative Toxins A and B Detection Kit For detection of Staphylococcal exfoliative toxins A and B using reverse passive latex agglutination (EXT-RPLA).		20 tests/kit	TD0980A
PREPARED MEDIA			
Phosphate Buffer, Butterfield's Formulation used in food, dairy and pharmaceutical testing as referenced in AOAC, APHA, FDA, USDA, and USP test methods. pH 7.2 stock solution.			
Phosphate Buffer, Butterfield's	90mL Green Cap 90mL/Bottle	72/Cs.	R23700
Phosphate Buffer, Butterfield's	99mL White Cap 99mL/Bottle	72/Cs.	R23701
Phosphate Buffer, Butterfield's 225mL	225mL/bottle	20/Pk.	R112037
Tryptic Soy Agar (TSA), Slant	15 x 103mm	20/Pk.	R064862
Tryptic Soy Agar (TSA), Slant	20 x 113mm	20/Pk.	R08932
Baird-Parker Agar For isolation and presumptive identification of coagulase positive staphylococci. Utilizes tellurite reduction to produce black colonies of <i>Staphylococcus aureus</i> . Industrial Reference: AOAC, BAM, IDF, SMD, SMWW, USDA.	Monoplate	10/Pk.	R01108
Baird Parker	Monoplate	100/Pk.	R01109
BHI Broth (Brain Heart Infusion Broth) For cultivation of microorganisms. Industrial Reference: BAM, SMD, SMWW, USDA. Part No. 14101 for use with MicroScan System. Part No. R112022 not intended for IVD use.			
BHI Broth	D - 0.5mL filtered	20/Pk.	R060252
BHI Broth	D - 0.5mL filtered	100/Pk.	R060250
BHI Broth	D - 2mL	20/Pk.	R060260
BHI Broth	D - 2mL	100/Pk.	R060258
BHI Broth	D - 4mL	20/Pk.	R060266
BHI Broth	D - 4mL	100/Pk.	R060264
BHI Broth	D - 5mL	20/Pk.	R060272
BHI Broth	D - 5mL	100/Pk.	R060270
BHI Broth	F - 10mL	20/Pk.	R08132
BHI Broth	F - 10mL	100/Pk.	R08130
BHI Broth	BB - 500mL	10/Pk.	R112022
BHI Broth	D - 0.5mL	100/Pk.	R14101



Baird-Parker Agar Plate

FOOD MICROBIOLOGY

PRODUCT NAME AND DESCRIPTION	TYPE/FILL	PACK SIZE	PRODUCT CODE
Staphylococcus Medium No. 110 Selective medium for isolation and differentiation of pathogenic staphylococci.	500g	Each	CM0145B
Tryptic Soy Agar (TSA)	500g		R455002
Vogel Johnson Agar Base For the early detection of coagulase-positive staphylococci.			
Vogel Johnson Agar Base	100g	Each	R455351
Vogel Johnson Agar Base	500g	Each	R455352
QUALITY CONTROL ORGANISMS (Examples of)			
Culti-Loops Staphylococcus aureus subsp. aureus, ATCC® 25923™		5 loops/Pk.	R4607010
Culti-Loops Staphylococcus aureus subsp. aureus, ATCC® 29213™		5 loops/Pk.	R4607011
Culti-Loops Staphylococcus epidermis, ATCC® 12228™		5 loops/Pk.	R4606500
VIBRIO			
DIAGNOSTIC TESTS			
BactiDrop Oxidase	0.75mL/ampule	50/Pk.	R21540
ANTISERA			
Vibrio cholerae Antisera set	2mL/vial		R679817
Vibrio cholerae Inaba Type Antisera	2mL/vial		R679824
Vibrio cholerae Ogawa Type Antisera	2mL/vial		R679848
Vibrio cholerae Polyvalent	2mL/vial		R679831
PREPARED MEDIA			
Alkaline Peptone Water, 5mL	15 x 103mm, tube	20/Pk.	R060052
Alkaline Peptone Water, 10mL	16 x 125mm, tube	20/Pk.	R07006
Motility Test Medium, 5mL	15 x 103mm, tube	20/Pk.	R061410
Thiosulfate Citrate Bile Salts Sucrose (TCBS) Agar	monoplate	10/Pk.	R01865
Thiosulfate Citrate Bile Salts Sucrose (TCBS) Agar	20 x 150mm, pour tube	20/Pk.	R08932
DEHYDRATED CULTURE MEDIA			
Sodium Chloride (NaCl)	500g		LP0005B
Tryptone	500g		LP0042B
Tryptic Soya Agar (TSA)	500g		R455002
QUALITY CONTROL ORGANISMS			
Culti-Loops Vibrio cholerae serotype Inaba ATCC® 9459™	500g	5 loops/Pk.	R4609016
Culti-Loops Vibrio vulnificus ATCC® 27562™	500g	5 loops/Pk.	R4609017
Culti-Loops Vibrio parahaemolyticus ATCC® 17802™	500g	5 loops/Pk.	R4609000
YEASTS AND MOULDS			
DIAGNOSTIC TESTS			
RapID™ Yeast Plus Panel Four hour identification of yeast based on enzyme technology. Database includes over 40 taxa. Reagent impregnated wells in clear plastic tray. Requires RapID Inoculation Fluid, Part No. R8325106. CE marked.		20 panels/kit	R8311007
RapID™ Inoculation Fluid - 2mL For inoculation of RapID Systems. Used with Part No. R8311006, R8311007, R8311008, R8311009. CE marked.		20 tubes/Pk.	R8325106



RapID™ Yeast Plus Panel

FOOD MICROBIOLOGY



BHI w/5% SB Agar Slant

PRODUCT NAME AND DESCRIPTION	TYPE/FILL	PACK SIZE	PRODUCT CODE
Urea Broth, Rapid Lyophilized. For detection of urea hydrolysis by bacteria and yeast. Rehydrate with 3mL of demineralized water or neutral saline (pH 7.0 ± 0.2).		Each	R20388
PREPARED MEDIA BHI Agar w/Chloramphenicol, Cycloheximide For selective isolation of fungi and yeast. Chloramphenicol inhibits some gram-positive and gram-negative bacteria. Cycloheximide inhibits rapid growing saprophytic fungi.			
BHI Agar w/Chloramphenicol, Cycloheximide	F - slant	20/Pk.	R08069
BHI Agar w/Chloramphenicol, Cycloheximide	F - slant	100/Pk.	R08068
BHI Agar w/Chloramphenicol, Cycloheximide	1 oz. Bottle	10/Pk.	R10038
BHI Agar w/Sheep Blood, Chloramphenicol	Monoplate DP	10/Pk.	R01140
For selective isolation of fastidious fungi and yeast. Chloramphenicol inhibits some gram-positive and gram-negative bacteria.			
BHI Agar w/Sheep Blood, Chloramphenicol, Cycloheximide For selective isolation of fastidious fungi and yeast. Chloramphenicol inhibits some gram-positive and gram-negative bacteria. Cycloheximide inhibits rapid growing saprophytic fungi.			
BHI Agar w/Sheep Blood, Chloramphenicol, Cycloheximide	Monoplate DP	10/Pk.	R01142
BHI Agar w/Sheep Blood, Chloramphenicol, Cycloheximide	F - slant	20/Pk.	R08073
BHI Agar w/Sheep Blood, Chloramphenicol, Gentamicin For selective isolation of fastidious fungi and yeast. Chloramphenicol inhibits some gram-positive and gram-negative microorganisms. Gentamicin inhibits some gram-negative bacteria.			
BHI Agar w/Sheep Blood, Chloramphenicol, Gentamicin	Monoplate DP	10/Pk.	R01144
BHI Agar w/Sheep Blood, Chloramphenicol, Gentamicin	F - slant	20/Pk.	R08072
BHI Agar w/Sheep Blood, Chloramphenicol, Gentamicin	F - slant	100/Pk.	R08070
BHI Agar w/Sheep Blood, Chloramphenicol, Gentamicin	1 oz. Bottle	10/Pk.	R10045
BHI Agar w/Sheep Blood, Chloramphenicol, Gentamicin	1 oz. Bottle	100/Pk.	R10044
BHI Agar w/Sheep Blood, Chloramphenicol, Gentamicin, Cycloheximide For selective isolation of fastidious fungi and yeast. Chloramphenicol inhibits some gram-positive and gram-negative microorganisms. Gentamicin inhibits some gram-negative bacteria. Cycloheximide inhibits rapid growing saprophytic fungi.			
BHI Agar w/Sheep Blood, Chloramphenicol, Gentamicin, Cycloheximide	Monoplate DP	10/Pk.	R01148
BHI Agar w/Sheep Blood, Chloramphenicol, Gentamicin, Cycloheximide	F - slant	20/Pk.	R08080
BHI Agar w/Sheep Blood, Chloramphenicol, Gentamicin, Cycloheximide	F - slant	100/Pk.	R08078
BHI Agar w/Sheep Blood, Chloramphenicol, Gentamicin, Cycloheximide	1 oz. Bottle	10/Pk.	R10049
BHI Agar w/Sheep Blood, Chloramphenicol, Gentamicin, Cycloheximide	1 oz. Bottle	100/Pk.	R10048
DG-18 Agar (Dichloran-Glycerol Agar) For isolation and enumeration of xerophilic molds from dried and semi-dried foods. Not intended for IVD use.	Monoplate	10/Pk.	R110145
Malt Extract Agar For isolation and enumeration of yeast and molds. Industrial reference: COMPF. See also Contact Plate section. Not intended for IVD use.			
Malt Extract Agar	Monoplate	10/Pk.	R01567
Malt Extract Agar	Monoplate DP	10/Pk.	R01565

FOOD MICROBIOLOGY

PRODUCT NAME AND DESCRIPTION	TYPE/FILL	PACK SIZE	PRODUCT CODE
Potato Dextrose Agar pH 5.6 For cultivation, identification and enumeration of yeast and fungi. Industrial Reference: BAM, COMPF, USP. Part No. R112534 and Part No. R112535 Not intended for IVD use.			
Potato Dextrose Agar	Monoplate DP	10/Pk.	R01695
Potato Dextrose Agar	Monoplate DP	100/Pk.	R01693
Potato Dextrose Agar	F - slant	20/Pk.	R08652
Potato Dextrose Agar	F - slant	100/Pk.	R08650
Potato Dextrose Agar	G - PT	20/Pk.	R09656
Potato Dextrose Agar	G - PT	100/Pk.	R09654
Potato Dextrose Agar	BB - 200mL	10/Pk.	R112534
Potato Dextrose Agar	BB - 500mL	10/Pk.	R112535
Sabouraud Dextrose Agar pH 5.6 For cultivation and isolation of yeast and fungi. Industrial Reference: BAM, COMPF, USP. Part No. R112550, Part No. R112551, and Part No. R112562 not intended for IVD use.			
Sabouraud Dextrose Agar	Monoplate DP	10/Pk.	R01768
Sabouraud Dextrose Agar	Monoplate DP	100/Pk.	R01766
Sabouraud Dextrose Agar	G - PT	100/Pk.	R09744
Sabouraud Dextrose Agar	G - slant	20/Pk.	R09747
Sabouraud Dextrose Agar	G - slant	100/Pk.	R09746
Sabouraud Dextrose Agar	1 oz. Bottle	10/Pk.	R10156
Sabouraud Dextrose Agar	1 oz. Bottle	100/Pk.	R10155
Sabouraud Dextrose Agar	BB - 200mL	10/Pk.	R112550
Sabouraud Dextrose Agar	BB - 500mL	10/Pk.	R112551
Sabouraud Dextrose Agar	BRB - 100mL	10/Pk.	R112562
Sabouraud Dextrose Agar w/Chloramphenicol pH 5.6 For cultivation and isolation of yeast and fungi.	BB - 500mL	10/Pk.	R112552
Sabouraud Dextrose Agar, Emmons For cultivation and isolation of yeast and fungi.			
Sabouraud Dextrose Agar, Emmons	Monoplate DP	10/Pk.	R01760
Sabouraud Dextrose Agar, Emmons	Monoplate DP	100/Pk.	R01763
Sabouraud Dextrose Agar, Emmons	15 x 150mm Plate	10/Pk.	R04070
Sabouraud Dextrose Agar, Emmons	D - slant	20/Pk.	R064422
Sabouraud Dextrose Agar, Emmons	D - slant	100/Pk.	R064420
Sabouraud Dextrose Agar, Emmons	F - slant	20/Pk.	R08722
Sabouraud Dextrose Agar, Emmons	F - slant	100/Pk.	R08720
Sabouraud Dextrose Agar, Emmons	1 oz. Btl.	10/Pk.	R10151
Sabouraud Dextrose Agar, Emmons	1 oz. Btl.	100/Pk.	R10150
Sabouraud Dextrose Agar, Emmons	BB - 500mL	10/Pk.	R112555
Sabouraud Dextrose Agar, Emmons Bactiflask™ For cultivation and isolation of yeast and fungi.	1 oz. TCF	20/Pk.	R10270
Sabouraud Dextrose Agar, Emmons w/Chloramphenicol For selective isolation of yeast and fungi. Chloramphenicol inhibits some gram-positive and gram-negative bacteria.			
Sabouraud Dextrose Agar, Emmons w/Chloramphenicol	Monoplate DP	10/Pk.	R01770
Sabouraud Dextrose Agar, Emmons w/Chloramphenicol	Monoplate DP	100/Pk.	R08724
Sabouraud Dextrose Agar, Emmons w/Chloramphenicol	F - slant	20/Pk.	R08726
Sabouraud Dextrose Agar, Emmons w/Chloramphenicol	1 oz. Bottle	10/Pk.	R10158
Sabouraud Dextrose Agar, Emmons w/Chloramphenicol Bactiflask For selective isolation of yeast and fungi. Chloramphenicol inhibits some gram-positive and gram-negative bacteria.	1 oz. TCF	20/Pk.	R10272

FOOD MICROBIOLOGY

PRODUCT NAME AND DESCRIPTION	TYPE/FILL	PACK SIZE	PRODUCT CODE
Sabouraud Dextrose Agar, Emmons w/Chloramphenicol, Cycloheximide For selective isolation of yeast and fungi. Chloramphenicol inhibits some gram-positive and gram-negative bacteria. Cycloheximide inhibits rapid growing saprophytic fungi.	Monoplate DP	10/Pk.	R01771
Sabouraud Dextrose Agar, Emmons w/Chloramphenicol, Cycloheximide	F - slant	20/Pk.	R08730
Sabouraud Dextrose Agar, Emmons w/Chloramphenicol, Cycloheximide	F - slant	100/Pk.	R08728
Sabouraud Dextrose Agar, Emmons w/Chloramphenicol, Gentamicin For selective isolation of yeast and fungi. Chloramphenicol inhibits some gram-positive and gram-negative bacteria. Gentamicin inhibits some gram-negative bacteria.	Monoplate DP	10/Pk.	R01772
Sabouraud Dextrose Agar, Emmons w/Chloramphenicol, Gentamicin	F - slant	20/Pk.	R08742
Sabouraud Dextrose Agar, Emmons w/Cycloheximide For selective isolation of yeast and fungi. Cycloheximide inhibits rapid growing saprophytic fungi.	F - slant	20/Pk.	R08734
Sabouraud Dextrose Agar, Emmons w/Gentamicin For selective isolation of yeast and fungi. Gentamicin inhibits some gram-negative bacteria.	Monoplate DP	10/Pk.	R01776
Sabouraud Dextrose Agar, Emmons w/Gentamicin	F - slant	20/Pk.	R08738
Sabouraud Dextrose Agar, Emmons w/Penicillin, Streptomycin For selective isolation of yeast and fungi. Penicillin inhibits gram-positive bacteria. Streptomycin inhibits some gram-positive and gram-negative bacteria.	F - slant	20/Pk.	R08715
Sabouraud Dextrose Agar, Emmons w/Penicillin, Streptomycin	F - slant	100/Pk.	R08714
Sabouraud Dextrose Broth 2% pH 5.6 (Fluid Sabouraud Medium) For cultivation and isolation of yeast and fungi. REF R112558 and REF R112559 not intended for IVD use. Conforms to USP.	D - 5mL	20/Pk.	R064412
Sabouraud Dextrose Broth 2%	D - 5mL	100/Pk.	R064410
Sabouraud Dextrose Broth 2%	BB - 990mL	4/Pk.	R112558
Sabouraud Dextrose Broth 2%	WMB Lug - 90mL	10/Pk.	R112559
Sabouraud Dextrose Broth 2%	WMB Lug - 100mL	10/Pk.	R112554
Sabouraud Dextrose Broth 4% pH 5.6 For cultivation and isolation of yeast and fungi.	D - 5mL	20/Pk.	R064416
DEHYDRATED CULTURE MEDIA			
Corn Meal Agar Mycological medium for identification of <i>Candida albicans</i> and maintenance of fungal stock cultures.	500g	Each	CM0103B
DRBC Agar Base (Dichloran Rose-Bengal Chloramphenicol Agar Base) A selective medium for yeast and molds associated with food spoilage. Also available Chloramphenicol Selective Supplement, Part No. SR0078E and Chloramphenicol Selective Supplement, Part No. SR0078H. Industrial Reference: NMKL standards.		500g	CM0727B

FOOD MICROBIOLOGY

PRODUCT NAME AND DESCRIPTION	TYPE/FILL	PACK SIZE	PRODUCT CODE
Dichloran-Glycerol (DG18) Agar Base A selective low water activity (aw) medium for xerophilic molds from dried and semi-dried foods. Also available Chloramphenicol Selective Supplement, Part No. SR0078E and Chloramphenicol Selective Supplement, Part No. SR0078H. Industrial Reference: NMKL standards.	500g	Each	CM0729B
Malt Extract Agar For isolation and enumeration of yeast and molds. Industrial reference: COMPF.			
Malt Extract Agar	100g	Each	R453891
Malt Extract Agar	500g	Each	R453892
Malt Extract Broth For identification of yeast and molds in sterility testing.	500g	Each	CM0057B
Orange Serum Agar For the isolation and enumeration of spoilage microorganisms in citrus products.	500g	Each	CM0657B
Peptone Water	500g		R454242
Peptone Water	100g		R454241
Potato Dextrose Agar For the cultivation of fungi.			
Potato Dextrose Agar	100g	Each	R454311
Potato Dextrose Agar	500g	Each	R454312
Potato Dextrose Agar	2.5kg	Each	R454314
Rose-Bengal Chloramphenicol Agar Base A medium for the selective enumeration of yeast and molds from foods. Also available Chloramphenicol Selective Supplement, Part No. SR0078E.	500g	Each	CM0549B
Chloramphenicol Selective Supplement For the isolation of yeast and molds associated with spoilage, add to DRBC Agar Base, Part No. CM0727B. For the enumeration of yeast and molds in foods, add to Rose Bengal Chloramphenicol Agar Base, Part No. CM0549B.			
Chloramphenicol Selective Supplement (Each vial supplements 500mL of medium.)	50mg/vial	10/Pk.	SR0078E
Chloramphenicol Selective Supplement (Each vial supplements 2L of medium.)	200mg/Vial	10/Pk.	SR0078H
Sabouraud Dextrose Agar, Emmons For the cultivation and isolation of yeast and fungi.			
Sabouraud Dextrose Agar, Emmons	100g	Each	R454471
Chloramphenicol Selective Supplement (Each vial supplements 2L of medium.)	200mg/Vial	10/Pk.	SR0078H
Sabouraud Dextrose Agar, Emmons For the cultivation and isolation of yeast and fungi.			
Sabouraud Dextrose Agar, Emmons	100g	Each	R454471
Sabouraud Dextrose Agar, Emmons	500g	Each	R454472
Sabouraud Dextrose Agar, Emmons	2.5kg	Each	R454474
WL Nutrient Agar For the determination of the microbiological flora in brewing and fermentation processes. Also available Cycloheximide 0.1% Solution, Part No. SR0222C.	500g	Each	CM0309B

FOOD MICROBIOLOGY

PRODUCT NAME AND DESCRIPTION	TYPE/FILL	PACK SIZE	PRODUCT CODE
WL Nutrient Broth For the determination of the microbiological flora in brewing and fermentation processes. Also available Cycloheximide 0.1% Solution, Part No. SR0222C.	500g	Each	CM0501B
Wort Agar For the cultivation and enumeration of yeasts.	500g	Each	CM0247B
YM Agar (Yeast and Mold Agar) For the cultivation of yeast, molds and other aciduric microorganisms.			
YM Agar	100g	Each	R456031
YM Agar	500g	Each	R456032
YEDC Agar (Yeast Extract, Dextrose, Chloramphenicol) For the enumeration of yeast and molds in dairy products.			
YEDC Agar	100g	Each	R456001
YEDC Agar	500g	Each	R456002
QUALITY CONTROL ORGANISMS (Examples of)			
Culti-Loops <i>Saccharomyces cerevisiae</i> ATCC® 9763™		5 loops/Pk.	R4608201
Culti-Loops <i>Aspergillus brasiliensis</i> ATCC® 16404™		5 loops/Pk.	R4601100

FOOD MICROBIOLOGY

PRODUCT NAME AND DESCRIPTION	TYPE/FILL	PACK SIZE	PRODUCT CODE
CONTACT AND SETTLING PLATES			
CONTACT I AND CONTACT II			
Contact I (Single Bag) and Contact II (Double Bag) are manufactured in a cleanroom environment. This provides the highest level of sterility assurance with no compromise of growth characteristics. Each lot is tested to ensure consistent, reproducible results. Contact I and Contact II plates so indicated are made using GripFit technology, which ensures the lid remains in place during handling and yet can be easily removed during environmental monitoring. Not intended for IVD use.			
Contact I Blood Agar (TSA w/5% Sheep Blood) A general purpose medium for cultivation of microorganisms.			
Contact I Blood Agar	Single Bag	20/Pk.	R111007
Contact I D/E Neutralizing Agar For cultivation of microorganisms with neutralization of specific chemical disinfectants. GripFit plate.			
Contact I D/E Neutralizing Agar	Single Bag	20/Pk.	R111103
Contact I D/E Neutralizing Agar	Single Bag	100/Pk.	R111104
Contact I Letheen Agar For evaluation of antimicrobial activity of quaternary ammonium compounds. GripFit plate.			
Contact I Letheen Agar	Single Bag	20/Pk.	R111019
Contact I Malt Extract Agar For isolation and detection of yeast and fungi.			
Contact I Malt Extract Agar	Single Bag	20/Pk.	R111021
Contact I Mycological Agar w/Lecithin, Polysorbate 80 (Mycophil Agar) Low pH. For cultivation and isolation of yeast and fungi.			
Contact I Mycological Agar w/Lecithin, Polysorbate 80	Single Bag	20/Pk.	R111030
Contact I Potato Dextrose Agar For cultivation of yeast and fungi. GripFit plate.			
Contact I Potato Dextrose Agar	Single Bag	20/Pk.	R111045
Contact I Rose Bengal Agar For selective isolation and enumeration of yeast, and fungi from environmental samples and food.			
Contact I Rose Bengal Agar w/Chloramphenicol	Single Bag	20/Pk.	R111042
Contact I Sabouraud Dextrose Agar w/lecithin, polysorbate 80 pH 5.6. For cultivation of yeast and fungi. GripFit plate.			
Contact I Sabouraud Dextrose Agar	Single Bag	20/Pk.	R111105
Contact I Sabouraud Dextrose Agar, Emmons For cultivation of yeast and fungi.			
Contact I Sabouraud Dextrose Agar, Emmons	Single Bag	20/Pk.	R111051
Contact I Tryptic Soy Agar For cultivation of bacteria, yeast, and fungi.			
Contact I Tryptic Soy Agar	Single Bag	20/Pk.	R111083
Contact I Tryptic Soy Agar w/Lecithin, Polysorbate 80 For cultivation of bacteria, yeast, and fungi. GripFit plate.			
Contact I Tryptic Soy Agar w/Lecithin, Polysorbate 80	Single Bag	20/Pk.	R111101
Contact I Tryptic Soy Agar w/Lecithin, Polysorbate 80	Single Bag	100/Pk.	R111102
Contact II D/E Neutralizing Agar For cultivation of microorganisms with neutralization of specific chemical disinfectants. GripFit plate.			
Contact II D/E-Neutralizing Agar	Double Bag	20/Pk.	R111203
Contact II Sabouraud Dextrose Agar w/Lecithin, Polysorbate 80 pH 5.6. For cultivation of yeast and fungi. GripFit plate.			
Contact II Sabouraud Dextrose Agar w/Lecithin, Polysorbate 80	Double Bag	20/Pk.	R111205



Contact Plate in use



Contact I D/E Neutralizing Agar Plate



Contact II Sabouraud Dextrose Agar Plate

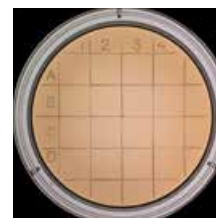

Contact II Tryptic Soy Agar Plate

FOOD MICROBIOLOGY

PRODUCT NAME AND DESCRIPTION	TYPE/FILL	PACK SIZE	PRODUCT CODE
Contact II Tryptic Soy Agar w/Lecithin, Polysorbate 80 For cultivation of bacteria, yeast, and fungi. GripFit plate.			
Contact II Tryptic Soy Agar w/Lecithin, Polysorbate 80	Double Bag	20/Pk.	R111201
Contact II Tryptic Soy Agar w/Lecithin, Polysorbate 80	Double Bag	100/Pk.	R111202
CONTACT PLATES STERILE			
Contact Plates Sterile are double bagged plus a 3rd bag is enclosed for customer use (Double + Bag). These products are manufactured in a clean room environment and validated sterile by gamma radiation. The Contact Plates Sterile listed below are made using GripFit technology, which ensures the lid remains in place during handling and yet can be easily removed during environmental monitoring. Not intended for IVD use.			
Contact Plate Sterile Sabouraud Dextrose Agar w/Lecithin, Polysorbate 80 For cultivation of yeast and fungi.			
Contact Plate Sterile Sabouraud Dextrose Agar w/Lecithin, Polysorbate 80	Double + Bag	10/Pk.	R111805
Contact Plate Sterile D/E Neutralizing Agar For cultivation of microorganisms with neutralization of specific chemical disinfectants.			
Contact Plate Sterile D/E Neutralizing Agar	Double + Bag	10/Pk.	R111803
Contact Plate Sterile Tryptic Soy Agar w/Lecithin, Polysorbate 80 For cultivation of bacteria, yeast, and fungi.			
Contact Plate Sterile Tryptic Soy Agar w/Lecithin, Polysorbate 80	Double + Bag	10/Pk.	R111800
ISOLATOR WRAP STERILE CONTACT PLATES			
Isolator Wrap Plates are for surface sampling in isolator environments. These products are manufactured in a cleanroom environment and validated sterile by gamma radiation. Contact plates listed are made using GripFit technology, which ensures the lid remains in place during handling. Plates are shrink-wrapped and contained in a protective outer barrier wrap, which is impermeable to isolator decontamination procedures but maintains the integrity of the medium inside. An extra sterile bag is provided for transporting the plates to the laboratory for testing.			
Isolator Wrap Sterile Contact Plate D/E Neutralizing Agar Irradiated. For cultivation of microorganisms with neutralization of specific chemical disinfectants.			
Isolator Wrap Sterile Contact Plate D/E Neutralizing Agar	Foil barrier wrap + bag	10/Pk.	R111823
Isolator Wrap Sterile Contact Plate Sabouraud Dextrose Agar w/Lecithin, Polysorbate 80 Irradiated. For cultivation of yeasts and fungi.			
Isolator Wrap Sterile Contact Plate Sabouraud Dextrose Agar	Foil barrier wrap + bag	10/Pk.	R111825
Isolator Wrap Sterile Contact Plate Tryptic Soy Agar w/Lecithin, Polysorbate 80 Irradiated; For cultivation of bacteria, yeast and fungi.			
Isolator Wrap Sterile Contact Plate Tryptic Soy Agar w/Lecithin	Foil barrier wrap + bag	10/Pk.	R111820

FOOD MICROBIOLOGY

PRODUCT NAME AND DESCRIPTION	TYPE/FILL	PACK SIZE	PRODUCT CODE
SETTLING PLATES			
Settling Plates are single or double bagged with a third bag enclosed for customer use (Double + Bag). 85mm plates are manufactured in a clean room (SAL=10 ⁻⁶), and 100 and 150mm plates are manufactured in an environmentally controlled environment. This provides the highest level of sterility assurance with no compromise of growth characteristics. Each lot is tested to ensure consistent, reproducible results. Not intended for IVD use.			
Settling Plate Tryptic Soy Agar For cultivation of bacteria, yeast, and fungi.			
Settling Plate Tryptic Soy Agar	Monoplate - Single Bag	10/Pk.	R111570
Settling Plate Tryptic Soy Agar	15 x 150mm - Single Bag	10/Pk.	R111574
Settling Plate Tryptic Soy Agar	Monoplate - Double + Bag	10/Pk.	R111670
Settling Plate Tryptic Soy Agar w/Lecithin, Polysorbate 80 For cultivation of bacteria, yeast, and fungi.			
Settling Plate Tryptic Soy Agar w/Lecithin, Polysorbate 80	15 x 150mm - Double + Bag	10/Pk	R111684
SETTLING PLATES - STERILE			
Sterile Settling Plates are double bagged and gamma-irradiated with a third sterile bag enclosed for customer use (Double + Bag). Sterile 85mm plates are manufactured in a cleanroom (SAL=10 ⁻⁶), and 100 and 150mm plates are manufactured in an environmentally controlled environment. This provides the highest level of sterility assurance with no compromise of growth characteristics. Each lot is tested to ensure consistent, reproducible results. Not intended for IVD use.			
Settling Plate Sterile R2A For performing heterotrophic plate count on treated potable water.			
Settling Plate Sterile R2A	Double + Bag	10/Pk.	R111970
Settling Plate Sterile R2A	Double + Bag	100/Pk.	R111972
Settling Plate Sterile Sabouraud Dextrose Agar pH 5.6 For cultivation of yeast and fungi.			
Settling Plate Sterile Sabouraud Dextrose Agar pH 5.6	Monoplate - Double + Bag	10/Pk.	R111884
Settling Plate Sterile Sabouraud Dextrose Agar w/Lecithin w/Polysorbate 80 For cultivation of yeast and fungi.			
Settling Plate Sterile Sabouraud Dextrose Agar w/Lecithin w/Polysorbate 80	13 x 85mm - Double + Bag	10/Pk.	R111883

FOOD MICROBIOLOGY



Dry-Bag with Peristaltic Pump

DRY-BAGS™

Pre-weighed, sterile dehydrated media are supplied in light-weight, transparent plastic bags – all that is required is the addition of water and the medium or diluent is ready for use.

Diluflex™ Dilutor

(dual pump)

Bag Connector (stainless steel)

Buffered Listeria Enrichment Broth (BLEB) w/o Filter

Buffered Peptone Water w/Filter

Each pack contains 10 bags, each bag makes 20 L.

Buffered Peptone Water (ISO) w/Filter

Buffered Peptone Water without filters

Each pack contains 10 bags, each bag makes 20 L.

Buffered Peptone Water (ISO) w/o Filter

Each pack contains 10 bags, each bag contains 20 L.

Half Fraser Broth w/Filter

Half Fraser Broth w/o Filter

Each pack contains 5 bags, each bag contains 20 L.

Lactose Broth w/o Filter

Each pack contains 10 bags, each bag contains 20 L.

Maximum Recovery Diluent (MRD) w/Filter

Each pack contains 10 bags, each bag contains 20 L.

Maximum Recovery Diluent (MRD) w/o Filter

Each pack contains 10 bags, each bag contains 20 L.

Tryptone Soya Broth (TSB) w/o Filter

ONE Broth Salmonella w/o Filter

ONE Broth Listeria w/o Filter

24 LEB broth w/o Filter

UVM1 Broth w/o Filter

Each pack contains 5 bags, each bag contains 20L.

Dry-Bag Peristaltic Pump Package

Peristaltic Pump, pump head and tubing (Model 1400-1620)

Dry-Bag Peristaltic Pump – Model 1300-3600

Peristaltic Pump for filling and dispensing Dry-Bags

Dry-Bag Pump Head

Drive Head for Dry-Bag Peristaltic Pump (DB3000A)

Dry-Bag Pump Tubing

Tubing for Dry-Bag Peristaltic Pump (DB3000A) and Pump Head (DB1500A).

Dry-Bag Filter (reusable)

THERMO SCIENTIFIC™ SURETECT™ SYSTEM

Thermo Scientific SureTect Salmonella species PCR Assay

Thermo Scientific SureTect Listeria species PCR Assay

Thermo Scientific SureTect Listeria monocytogenes PCR Assay

SureTect Escherichia coli O157 PCR Assay

Thermo Scientific PikoReal 24

Thermo Scientific SureTect Software

Thermo Scientific SureTect Desktop



SureTect System

PRODUCT NAME AND DESCRIPTION	TYPE/FILL	PACK SIZE	PRODUCT CODE
Diluflex™ Dilutor (dual pump)		1 unit	DB4000A
Bag Connector (stainless steel)		1 unit	BM9901A
Buffered Listeria Enrichment Broth (BLEB) w/o Filter		5 x 20L	DB0897V
Buffered Peptone Water w/Filter Each pack contains 10 bags, each bag makes 20 L.		10 x 20L/Pk.	DB0509M
Buffered Peptone Water (ISO) w/Filter		10 x 20L	DB1049M
Buffered Peptone Water without filters Each pack contains 10 bags, each bag makes 20 L.		10 x 20L/Pk.	DB0509W
Buffered Peptone Water (ISO) w/o Filter Each pack contains 10 bags, each bag contains 20 L.		10 x 20L/Pk.	DB1049W
Half Fraser Broth w/Filter		5 x 20L	DB0895L
Half Fraser Broth w/o Filter Each pack contains 5 bags, each bag contains 20 L.		5 x 20L/Pk.	DB0895V
Lactose Broth w/o Filter Each pack contains 10 bags, each bag contains 20 L.		10 x 20L/Pk.	DB0137W
Maximum Recovery Diluent (MRD) w/Filter Each pack contains 10 bags, each bag contains 20 L.		10 x 20L/Pk.	DB0733M
Maximum Recovery Diluent (MRD) w/o Filter Each pack contains 10 bags, each bag contains 20 L.		10 x 20L/Pk.	DB0733W
Tryptone Soya Broth (TSB) w/o Filter		10 x 20L	DB0129W
ONE Broth Salmonella w/o Filter		10 x 20L	DB1091W
ONE Broth Listeria w/o Filter		5 x 20L	DB1066V
24 LEB broth w/o Filter		5 x 20L	DB1107V
UVM1 Broth w/o Filter Each pack contains 5 bags, each bag contains 20L.		5 x 20L/Pk.	DB0863V
Dry-Bag Peristaltic Pump Package Peristaltic Pump, pump head and tubing (Model 1400-1620)		pack	DB2000
Dry-Bag Peristaltic Pump – Model 1300-3600 Peristaltic Pump for filling and dispensing Dry-Bags		1 unit	DB3000A
Dry-Bag Pump Head Drive Head for Dry-Bag Peristaltic Pump (DB3000A)		1 unit	DB1500A
Dry-Bag Pump Tubing Tubing for Dry-Bag Peristaltic Pump (DB3000A) and Pump Head (DB1500A).		1 unit	DB1750A
Dry-Bag Filter (reusable)		1 unit	DB0200A
Thermo Scientific SureTect Salmonella species PCR Assay		96 tests	PT0100A
Thermo Scientific SureTect Listeria species PCR Assay		96 tests	PT0200A
Thermo Scientific SureTect Listeria monocytogenes PCR Assay		96 tests	PT0300A
SureTect Escherichia coli O157 PCR Assay		96 tests	PT0400A
Thermo Scientific PikoReal 24		Each	PT0500
Thermo Scientific SureTect Software		Each	PT0500W
Thermo Scientific SureTect Desktop		Each	PT0700DS

FOOD MICROBIOLOGY

PRODUCT NAME AND DESCRIPTION	TYPE/FILL	PACK SIZE	PRODUCT CODE
Thermo Scientific SureTect Laptop		Each	PT0800DS
Thermo Scientific SureTect Start-Up Package		Each	PT0600
Individual Start-Up Components:			
Pipette, range 1-10mL (1-channel)		Each	PT0601
Extra long pipette tips with filter, range 1-10mL		50 tips/Pk.	PT0602
Single (eppendorf) tubes, 1.5mL		50 tubes	PT0603
Rack for sample tubes (96 wells)		1 rack/Pk.	PT0604
CapEase Tool		Each	PT0621
Rack for lysis tubes		1 rack/Pk.	PT0632
Pipette tips with filter, 1-200uL		10 x 96 tips	PT0609
Digital Dry Bath Incubator		Each	PT0630
Block Module for Dry Bath Incubator		Each	PT0631
Pipette, range 5-50uL, (8-channel)		Each	PT0613
Blank PCR strips		120 x 8 strips	PT0614
Caps for Blank PCR Strips		120 x 8 strips	PT0615
Pipette, range 5-50uL, (1-channel)		Each	PT0617
Pipette, range 5-250uL, (8-channel)		Each	PT0606
Pipette tips with filter, 2-250uL		Each	PT0607
Electronic Pipette 5-50ul		Each	PT0616
■ THERMO SCIENTIFIC PATHOPROOF BOVINE MASTITIS TESTING			
PathoProof™ Mastitis qPCR assays identify mastitis-causing bacteria from bovine milk in just four hours. The assays are based on an accurate and sensitive technology known as PCR. These tests can be used for analyzing fresh and preserved quarter milk samples, milk recording samples and bulk tank samples.			
PATHOPROOF COMPLETE-12 ASSAY			
For identification of <i>S.aureus</i> , <i>Staphylococcus</i> spp. (including all major coagulase-negative <i>staphylococci</i>), <i>Streptococcus agalactiae</i> , <i>S. dysgalactiae</i> , <i>S. uberis</i> , <i>E.coli</i> , <i>S. marcescens</i> , <i>Enterococcus</i> spp. (including <i>E. faecalis</i> and <i>E.faecium</i>), <i>Klebsiella</i> spp. (including <i>K. oxytoca</i> and <i>K. pneumoniae</i>), <i>C. bovis</i> , <i>A. pyogenes</i> and <i>Peptoniphilus</i> (<i>Peptostreptococcus</i>) <i>indolicus</i> , <i>Staphylococcal</i> beta-lactamase gene (penicillin resistance gene).			
PathoProof Complete-12 Reagent Kit		50 tests	PF0870SUS
qPCR Reagents for use with PF0870SUS.			PF0870SBUS
PathoProof Complete-12 Reagent Kit		4 x 96 tests	PF0870LBUS
qPCR Reagents for use with PF0870LUS.			PF0870LUS
PATHOPROOF COMPLETE-16 ASSAY			
Assay includes the same targets as the Complete-12 identification list, plus: <i>Mycoplasma bovis</i> , <i>Mycoplasma</i> spp., yeast and <i>Prototheca</i> spp.			
PathoProof Complete-16 Reagent Kit		50 tests	PF1600SUS
qPCR Reagents for use with PF1600SUS.			PF1600SBUS
PathoProof Complete-16 Reagent Kit		4 x 96 tests	PF1600LUS
qPCR Reagents for use with PF1600LUS.			PF1600LBUS
PATHOPROOF MAJOR-3 ASSAY			
For the identification of <i>M.bovis</i> , <i>S. aureus</i> , <i>S. agalactiae</i> .			
PathoProof Major-3 Reagent Kit		50 tests	PF0914SUS
qPCR Reagents for use with PF0914SUS.			PF0914SBUS
PathoProof Major-3 Reagent Kit		4 x 96 tests	PF0914LUS
qPCR Reagents for use with PF0914LUS.			PF0914LBUS



PathoProof Complete-16 Reagent Kit

FOOD MICROBIOLOGY

PRODUCT NAME AND DESCRIPTION	TYPE/FILL	PACK SIZE	PRODUCT CODE
PATHOPROOF MAJOR-4.1 ASSAY Assay includes the same targets as the Complete-3 identification list, plus: <i>Staphylococcus</i> beta-lactamase gene.			
PathoProof Major-4.1 Reagent Kit qPCR Reagents for use with PF0941SUS.		50 tests	PF0941SUS PF0941SBUS
PathoProof Major-4.1 Reagent Kit qPCR Reagents for use with PF0941LUS		4 x 96 tests	PF0941LUS PF0941LBUS
PATHOPROOF MAJOR-4. ASSAY Assay includes the same targets as the Complete-3 identification list, plus: <i>Streptococcus uberis</i> .			
PathoProof Major-4.2 Reagent Kit qPCR Reagents for use with PF0942SUS		50 tests	PF0942SUS PF0942SBUS
PathoProof Major-4.2 Reagent Kit qPCR Reagents for use with PF0942LUS.		4 x 96 tests	PF0942LUS PF0942LBUS
*qPCR reagents are not sold separately.			

FOOD MICROBIOLOGY

PRODUCT NAME AND DESCRIPTION	TYPE/FILL	PACK SIZE	PRODUCT CODE
qPCR SYSTEM AND COMPUTER			
Aligent Mx3005PtM qPCR System (110V) with notebook computer (includes one-year warranty). Includes custom 5 filter set needed to perform testing with all PathoProof kits (assays).		Each	PF1449N
Aligent Mx3005PtM qPCR System (110V) with desktop computer (includes one-year warranty). Includes custom 5 filter set needed to perform testing with all PathoProof kits (assays).		Each	PF1449D
Norden Mastitis Studio Software license. This is a 'one-time' license fee which includes no charge updates and application support. Norden Mastitis Studio Software is used to interface qPCR system information for analysis and reporting.		Each	PF0888A
CONSUMABLES			
Microtubes 1.5 ml		500 tubes	PF3451A
Tubes 15 ml		50 tubes	PF6060A
Tubes 50 ml		20 tubes	PF3689A
Sterile tips with filter, 100 uL		10 x 96 tips	PF2065A
Sterile tips with filter, 200 uL		10 x 96 tips	PF2069A
Sterile tips with filter, 1000 uL		8 x 100 tips	PF2279A
Sterile tall tips for 15–1250 uL electronic 8-channel pipette		10 x 96 tips	PF8245A
Sterile tall tips for 5–250 uL electronic 8-channel pipette		10 x 96 tips	PR7326A
Reagent reservoir for multichannel pipette		100	PF8085A
Real-time PCR plate		Each	PF0016A
Optical caps for qPCR		8 strips	PF0866A
PATHOPROOF STARTER PACKS			
Include the laboratory equipment required (excluding the qPCR instrument that is available separately) to begin testing for mastitis using PathoProof Mastitis PCR assays.			
PathoProof Starter Pack for PF0870S and PF0914S Refer to table on the next page for components.		Each	PF0889S
PathoProof Starter Pack for PF0870L and PF0914L Refer to table on the next page for components.		Each	PF0889L
PathoProof Starter Pack for PF0870S+L and PF0914S+L		Each	PF0889C



PathoProof Starter Pack

Any kit (assay) with a "S" or "SB" suffix would use the PF0889S product code.

Any kit (assay) with a "L" or "LB" suffix would use the PF0889L product code.

If planning on using a mixture of kits (assays) with a "S", "SB", "L", and "LB" suffix then the PF0889C is the proper Product Code to use.

FOOD MICROBIOLOGY

PathoProof Starter Kit Configuration	PF00889S	PF0889L	PF0889C
	Quantity included in kit	Quantity included in kit	Quantity included in kit
Vortex mixer, Thermo Scientific, Maxi Mix II	2	2	2
Pipette, range 10–100 µL (1 channel)	1	1	1
Pipette, range 20–200 µL (1 channel)	1	–	1
Pipette, range 30–300 µL (8 channel)	–	1	1
Pipette, range 100–1000 µL (1 channel)	2	2	2
Pipette, range 15–1250 µL (electronic 8 channel)	–	1	1
Pipette, range 5–250 µL (electronic 8 channel)	1	1	1
Incubator (quick ramping between 37°C and 55°C)	1	1	1
Block inset for 1.5 ml microcentrifuge tubes	1	–	1
Block inset for collection microtubes	–	1	1
Special rack and cover for 96 collection microtubes	–	1	1
PCR plate collar (96) for qPCR	2	2	2
Cap sealing tool for DNA storage	1	–	1
Microcentrifuge for 1.5 ml/2.0 ml tubes	1	–	1
Small microcentrifuge for qPCR setup	1	1	1
Microtubes 1.5 ml	500	500	500
Tubes 15 ml	50	50	50
Tubes 50 ml	–	20	20
Rack for 1.5 ml tubes	2	1	2
Rack for 15 ml and 50 ml	1	1	1
Sterile tips with filter, 100 µL	10 x 96	10 x 96	10 x 96
Sterile tips with filter, 200 µL	10 x 96	10 x 96	10 x 96
Sterile tips with filter, 1000 µL	8 x 100	8 x 100	8 x 100
Sterile tall tips with filter, 15 µL — 1250 µL (electronic 8 channel pipette)	–	10 x 96	10 x 96
Sterile tall tips with filter, 5 µL–250 µL (electronic 8 channel pipette)	10 x 96	20 x 96	20 x 96
Reagent reservoir for multichannel pipette	–	11	11
Real-time PCR plate	1 x 5	3 x 5	4 x 5
Optical caps for qPCR (strip of 8)	1 x 120	2 x 120	2 x 120
Strips and caps (of 8 x 0.2 ml)	1	–	1

FOOD MICROBIOLOGY

Target organisms	Complete-12	Complete-16	Major-3	Major-4.1	Major-4.2
<i>Staphylococcus aureus</i>	X	X	X	X	X
<i>Coagulase negative staphylococci</i>	X	X			
<i>Streptococcus agalactiae</i>	X	X	X	X	X
<i>Streptococcus dysgalactiae</i>	X	X			
<i>Streptococcus uberis</i>	X	X			X
<i>Escherichia coli</i>	X	X			
<i>Corynebacterium bovis</i>	X	X			
<i>Enterococcus faecalis and faecium</i>	X	X			
<i>Klebsiella pneumoniae and oxytoca</i>	X	X			
<i>Serratia marcescens</i>	X	X			
<i>Arcanobacterium pyogenes and Peptostreptococcus indolicus</i>	X	X			
Staphylococcal beta-lactamase gene	X	X		X	
<i>Mycoplasma bovis</i>		X	X	X	X
<i>Mycoplasma species</i>		X			
Yeast		X			
<i>Prototheca species</i>		X			

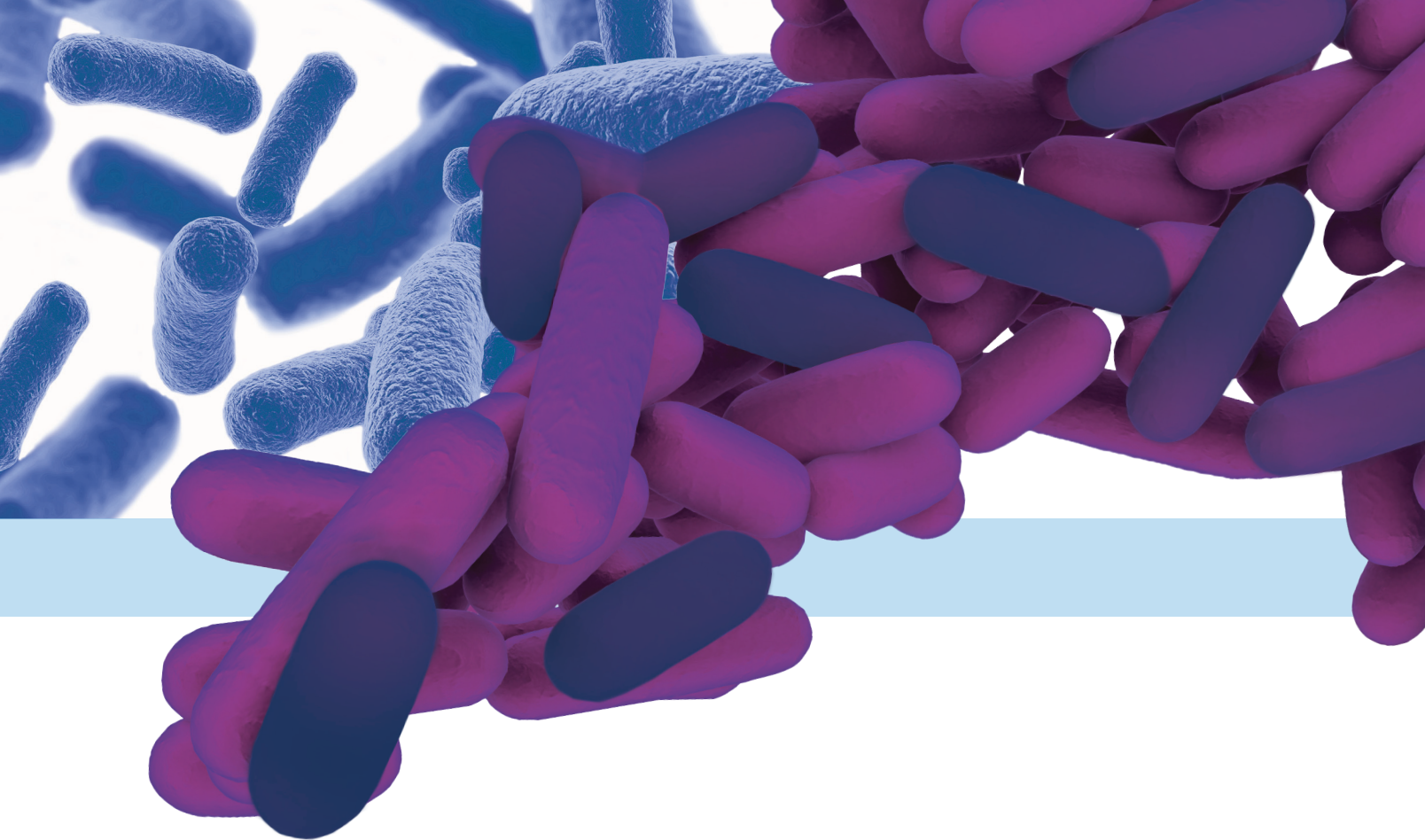

Microbiology

12076 Santa Fe Drive

Lenexa, KS
66215-3594

1-800-255-6730

www.thermoscientific.com

© 2014 Thermo Fisher Scientific. All rights reserved. All trademarks are the property of Thermo Fisher Scientific Inc. Specifications, terms and pricing are subject to change. Not all products are available in all countries. Please consult your local sales representative for details.

Thermo
SCIENTIFIC
Part of Thermo Fisher Scientific